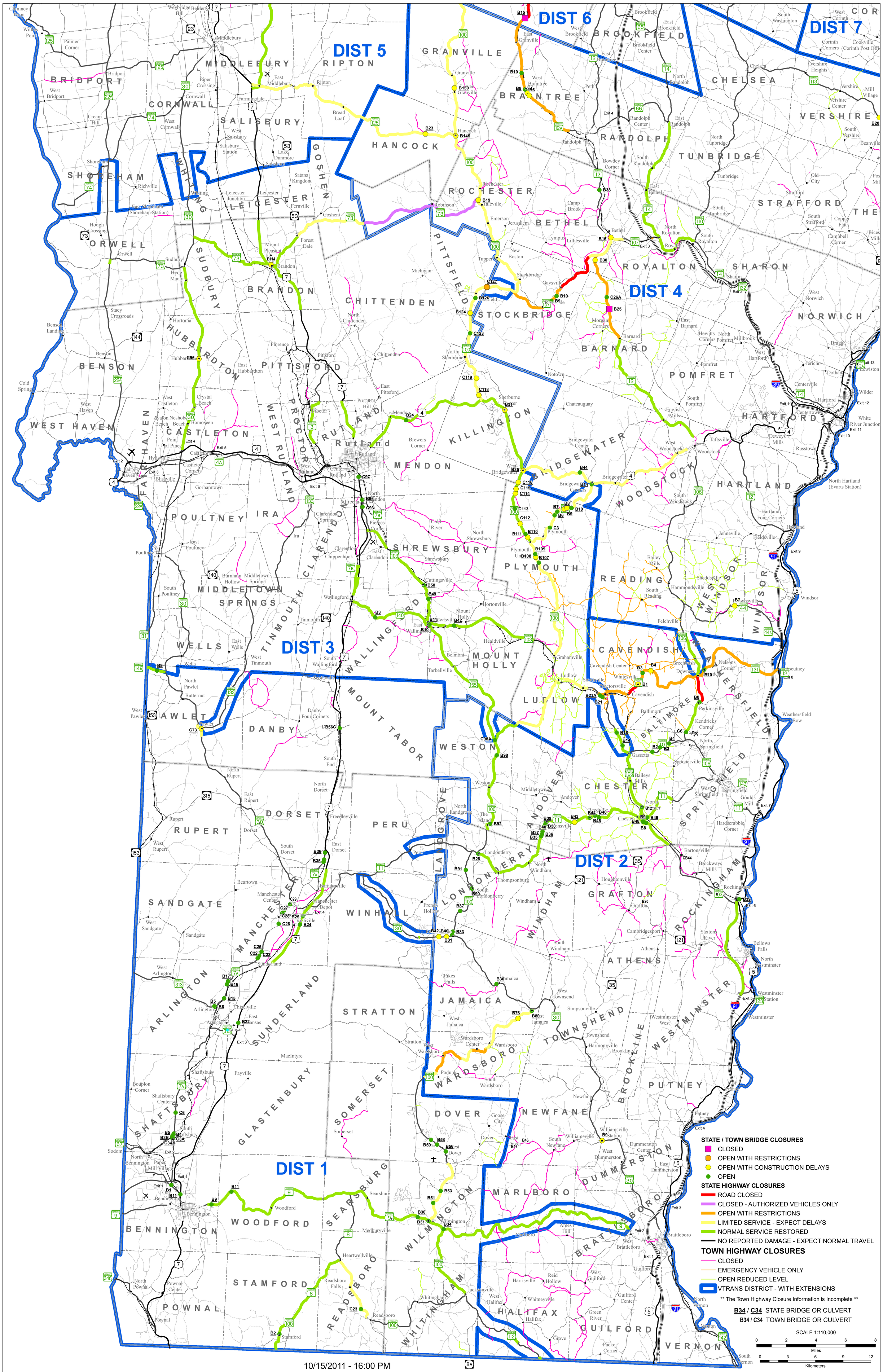

10/15/2011 - 16:00 PM

HIGHWAY AND BRIDGE CLOSURES
IRENE STORM DAMAGE
RUTLAND AND DUMMERSTON
INCIDENT COMMAND CENTERS AREA

The effects of Tropical Storm Irene continue to be felt around Vermont. Daily there are new sites where our infrastructure has failed. Extreme caution must be used in travelling any of the roads in the affected areas as road conditions continue to change.

Compiled by the Vermont Agency of Transportation
Division of Policy, Planning and Intermodal Development
Montpelier, Vermont 05602