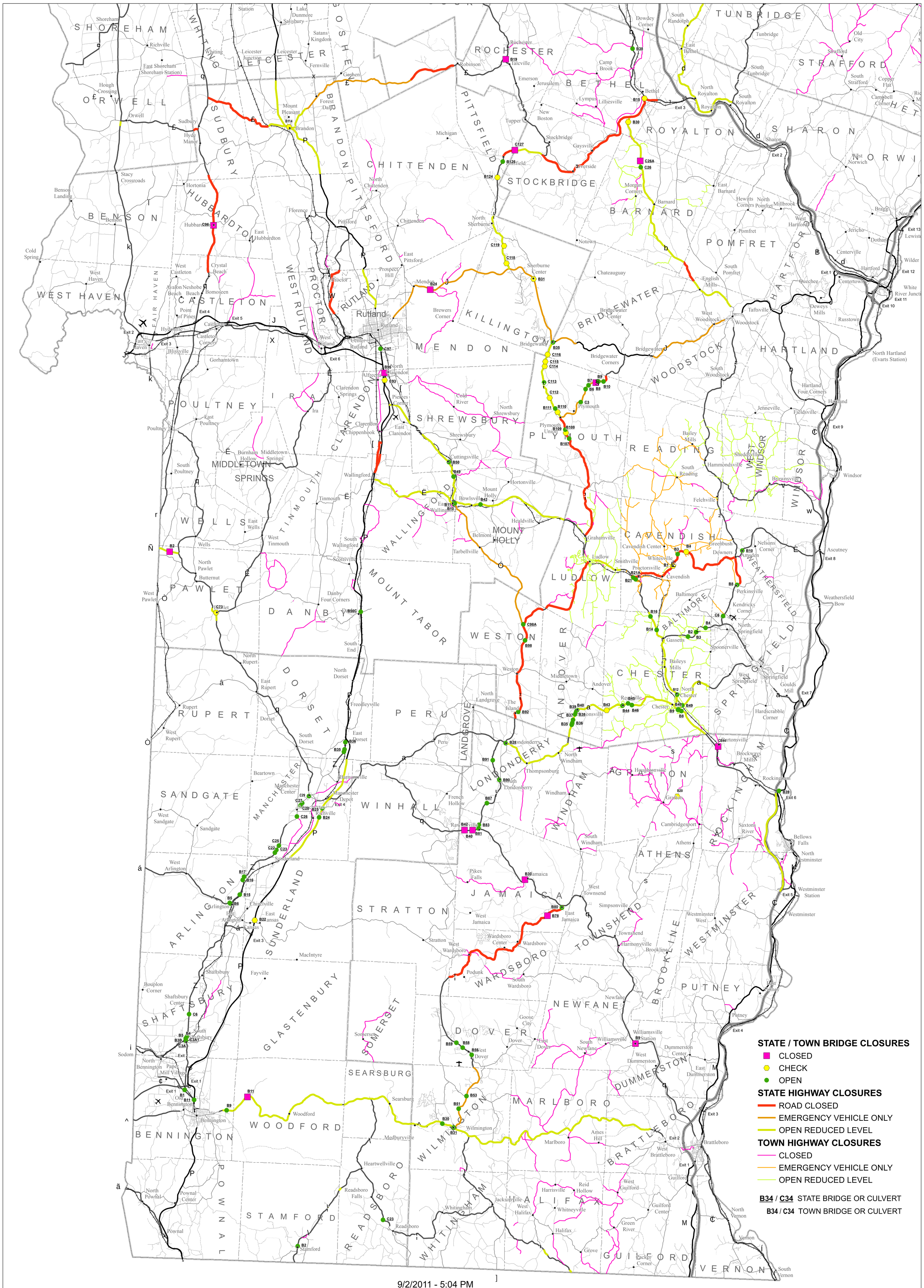

9/2/2011 - 5:04 PM

HIGHWAY AND BRIDGE CLOSURES
IRENE STORM DAMAGE
RUTLAND AND DUMMERSTON
INCIDENT COMMAND CENTERS AREA

Compiled by the Vermont Agency of Transportation
Division of Policy, Planning and Intermodal Development
Montpelier, Vermont 05602