Route Log and Progress Chart

DRAFT

Please Note: Errors and Omissions May Exist.
Contact the VTrans Mapping Section with questions or concerns.

DISTRICT	TOWN	ROUTE
5	SOUTH BURLINGTON	US-2

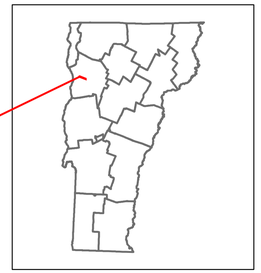

2

Base Map

1 in = 1,000 feet

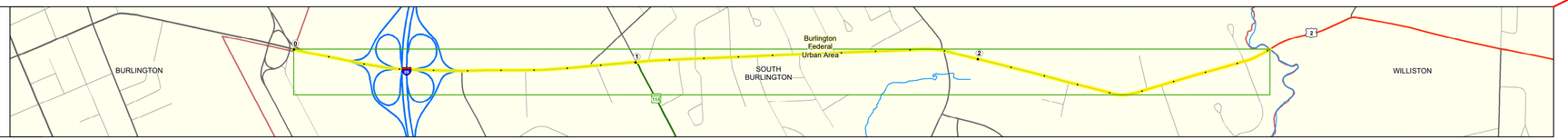

Stick Diagram

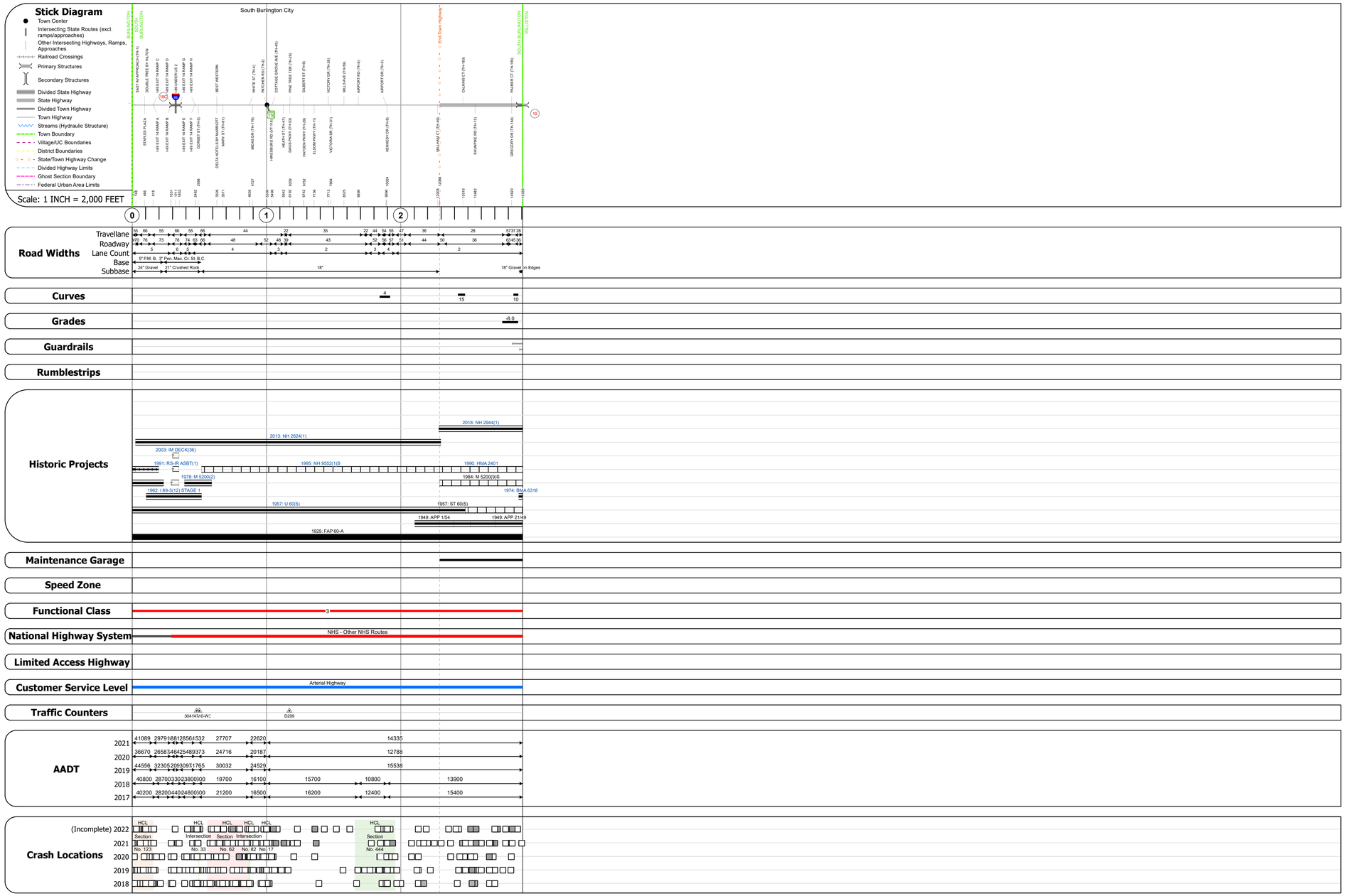

STRUCTURE DESCRIPTIONS

Bridge 18C:
Stringer/multi-beam or girder - 1962
Structure No. 205200018C04142
Length: 261'
Height: 5.33'
Width: 3.8'
Under Clearance: 1.33'
Facility Carried: US 02 ML
Structure Type: 4 SPAN ROLLED BEAM
Features Intersected: I 89 UNDER US 2
Maintenance/Ownership: State

Bridge 19:
Culvert - 1922
Structure No. 305200001904141
Length: 14'
Under Clearance: 1.08'
Facility Carried: US2
Structure Type: RC BOX
Features Intersected: MUDDY BROOK
Maintenance/Ownership: State

Historic Projects: Unknown; Retreatment; Resurface; Bituminous Mix; Skinny Mix; Bituminous Seal; Bituminous Concrete; Bituminous Macadam; Cold Plane and Bituminous Concrete; Concrete; Gravel; Surface Treated; Gravel; Plant Mix; Reclaimed Base and Bituminous Concrete

Indicated plans available - http://vtransmap01.aot.state.vt.us/rp/dpr/Diwebstore/

Functional Class: 1 - Interstate System; 2 - Other Freeways and Expressways; 3 - Principal Arterial; 4 - Minor Arterial; 5 - Major Collector; 6 - Minor Collector

Speed Zones: 25, 30, 35, 40, 45, 50, 55, 60, 65

Curves: (degrees) Left, Right

Grades: (percent) grade up, grade down

Road Widths (ft)

Traffic Counters: Continuous (CTC); Weigh-In-Motion (WIM); Short-Term, Scheduled; Short-Term, Unscheduled; (counter ID); AADT (AADT)

Crash Locations: Fatal; Property Damage Only; Injury; Unknown Crash Type

High Crash Locations (HCL's)
Sections (& Intersections)
HCL No.
1 - 100 (1 - 10); 101 - 200 (11 - 20); 201 - 300 (21 - 30); 301 - 400 (31 - 40); 401 - 800 (41 - 113)

Mileage by Functional Class By Sheet

028-2	3 - Other Principal Arterial	2.908

Page Total Mileage: 2.908 mi

Mileage by Town By Sheet

SOUTH BURLINGTON - U002-0414		2.908 of 2.908

Page Total Mileage: 2.908 mi

DISTRICT	TOWN	Date: 10/02/22	ROUTE
5	SOUTH BURLINGTON	1 of 1 TWN mileage: 0.0 to 2.908	US-2 ETE mileage: 39.842 to 42.75