



# Route Log and Progress Chart

**DRAFT**

Please Note: Errors and Omissions May Exist.  
Contact the VTrans Mapping Section with questions or concerns.

DISTRICT	TOWN	ROUTE
5	CORNWALL	VT-125

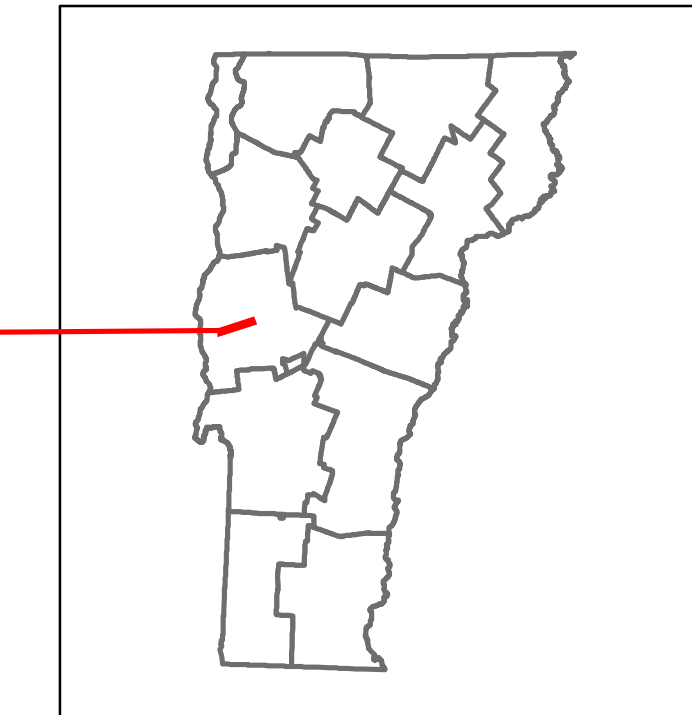

**Base Map**

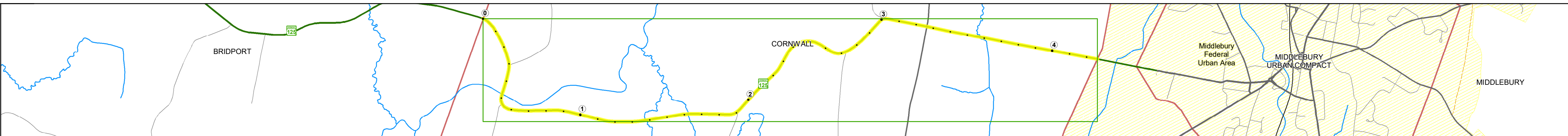

**Stick Diagram**

- Town Center
- Intersecting State Routes (excl. ramps/approaches)
- Other Intersecting Highways, Ramps, Approaches
- Railroad Crossings
- Primary Structures
- Secondary Structures
- Divided State Highway
- State Highway
- Divided Town Highway
- Town Highway
- Streams (Hydraulic Structure)
- Town Boundary
- Village/UC Boundaries
- District Boundaries
- State/Town Highway Change
- Divided Highway Limits
- Ghost Section Boundary
- Federal Urban Area Limits

Scale: 1 INCH = 2,000 FEET

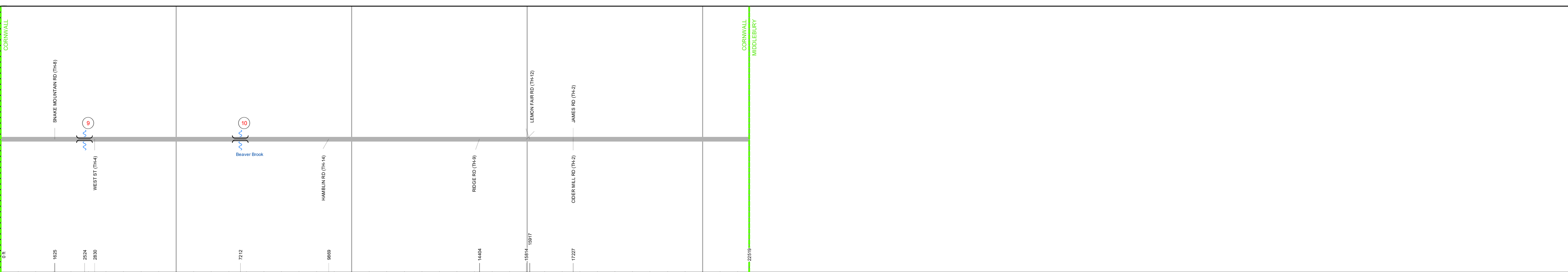

## STRUCTURE DESCRIPTIONS

**Bridge 9:**  
Stringer/multi-beam or girder - 2010  
Structure No. 20017200901042  
Length: 151'  
Width: 29.5'  
Facility Carried: VT 00125 ML  
Structure Type: WELDED GIRDER  
Features Intersected: LEMON FAIR RIVER  
Surface: Bituminous  
Maintenance/Ownership: State

**Bridge 10:**  
Culvert - 1960  
Structure No. 300172001001041  
Length: 10'  
Under Clearance: 7.0'  
Facility Carried: VT 125  
Structure Type: CGMPPA  
Features Intersected: BROOK  
Maintenance: State

Road Widths	Travellane: 30, 31, 30, 27.5, 24, 25.5, 25, 30, 28 Roadway Lane Count: 2, 2 Base: 3" P.M.B.C., 18" Gravel
-------------	---

Curves	7, 5, 12, 19.4, 8, 13, 6, 8, 7, 28
--------	------------------------------------

Grades	-8.0, -5.0, +5.0, +7.9, +6.7, -12.0
--------	-------------------------------------

Guardrails	
------------	--

Rumblestrips	
--------------	--

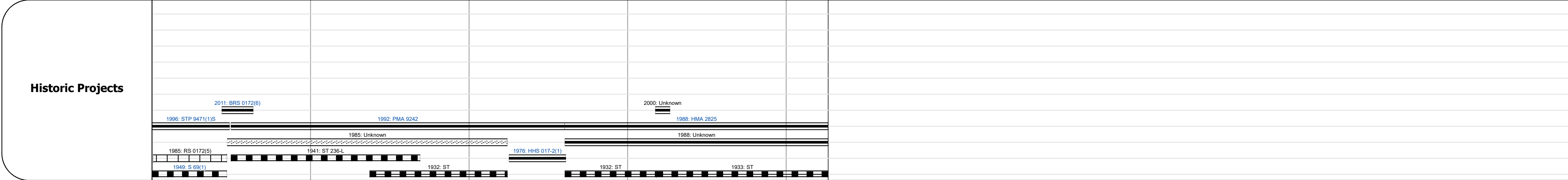

Maintenance Garage	District 5 - DMF Maintenance Middlebury Garage
--------------------	--

Speed Zone	40
------------	----

Functional Class	5
------------------	---

National Highway System	
-------------------------	--

Limited Access Highway	
------------------------	--

Customer Service Level	Local Connector
------------------------	-----------------

Traffic Counters	A148
------------------	------

AADT	2020: 1810, 2326 2019: 2137, 2746 2018: 2100, 2700 2017: 2100, 2700 2016: 2100, 2800
------	--

Crash Locations	(Incomplete) 2021, 2020, 2019, 2018, 2017
-----------------	---

<p><b>Historic Projects</b></p> <ul style="list-style-type: none"> <li>Unknown</li> <li>Retreatment</li> <li>Resurface</li> <li>Bituminous Mix</li> <li>Skippy Mix</li> <li>Bituminous Seal</li> </ul> <p><b>Surface Treated</b></p> <ul style="list-style-type: none"> <li>Gravel</li> <li>Plant Mix</li> <li>Reclaimed Base and Bituminous Concrete</li> </ul> <p><b>Speed Zones</b></p>	<p><b>Functional Class</b></p> <ul style="list-style-type: none"> <li>1 - Interstate System</li> <li>2 - Other Freeways and Expressways</li> <li>3 - Principal Arterial</li> <li>4 - Minor Arterial</li> <li>5 - Major Collector</li> <li>6 - Minor Collector</li> </ul> <p><b>Curves</b></p> <ul style="list-style-type: none"> <li>Left (degrees)</li> <li>Right (degrees)</li> </ul> <p><b>Grades</b></p> <ul style="list-style-type: none"> <li>Left (percent) grade up</li> <li>Right (percent) grade down</li> </ul> <p><b>Road Widths</b></p>	<p><b>Traffic Counters</b></p> <ul style="list-style-type: none"> <li>Continuous (CTC)</li> <li>Weight-In-Motion (WIM)</li> <li>Short-Term, Scheduled</li> <li>Short-Term, Unscheduled</li> </ul> <p><b>Crash Locations</b></p> <p>Legend</p> <p><b>High Crash Locations (HCL's)</b></p> <p>Sections (&amp; Intersections)</p> <ul style="list-style-type: none"> <li>HCL No. 1 - 100 (1 - 10)</li> <li>HCL No. 101 - 200 (11 - 20)</li> <li>HCL No. 201 - 300 (21 - 30)</li> <li>HCL No. 301 - 400 (31 - 40)</li> <li>HCL No. 401 - 800 (41 - 113)</li> </ul>	<p><b>Mileage by Functional Class By Sheet</b></p> <p>0172 5 - Major collector 4.265</p> <p><b>Mileage by Town By Sheet</b></p> <p>CORNWALL - V125-0104 4.265 of 4.265</p> <p>Page Total Mileage: 4.265 mi</p>	<p><b>DISTRICT</b></p> <p>5</p>	<p><b>TOWN</b></p> <p>CORNWALL</p>	<p><b>Date:</b> 11/18/21</p> <p><b>1 of 1</b></p> <p>TWN mileage: 0.0 to 4.265</p>	<p><b>ROUTE</b></p> <p>VT-125</p> <p>ETE mileage: 10.043 to 14.308</p>
--	--	--	--	---------------------------------	------------------------------------	--	--