

DISTRICT	TOWN	ROUTE
3	MIDDLETOWN SPRINGS	VT-133

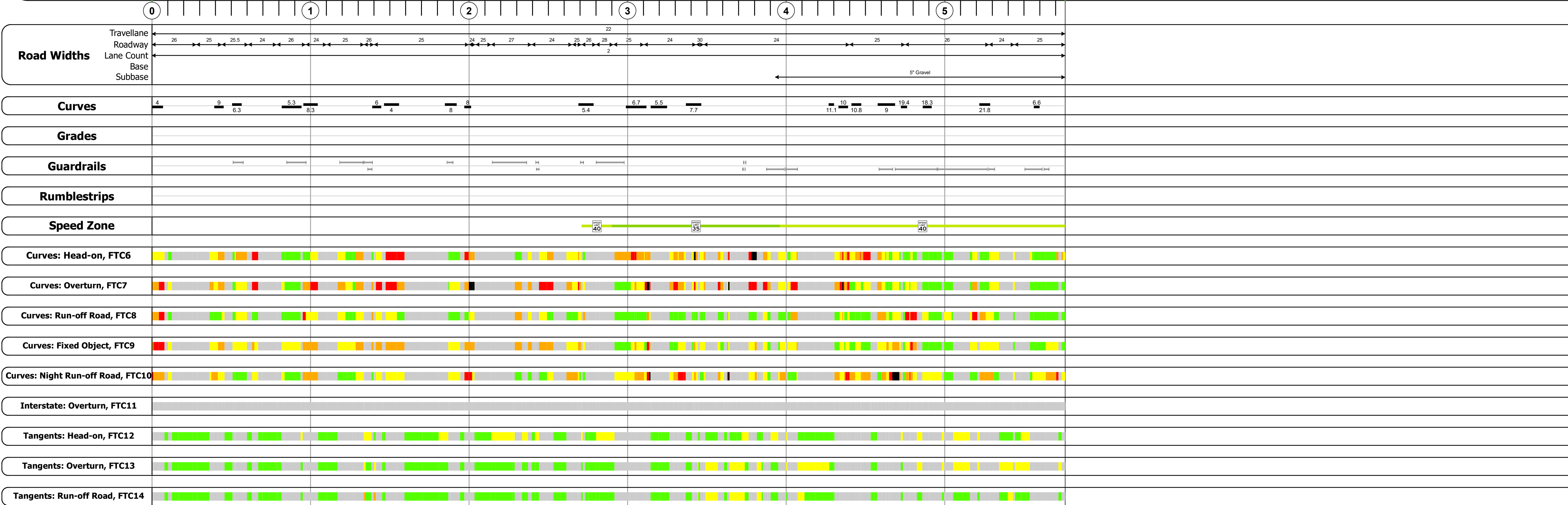
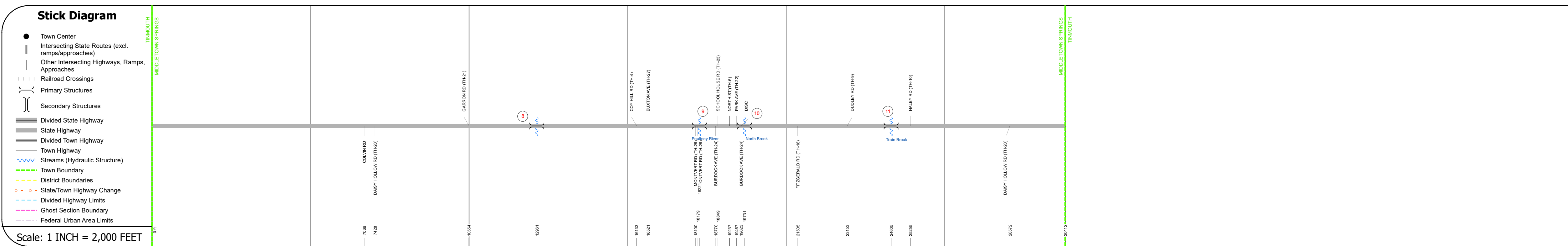
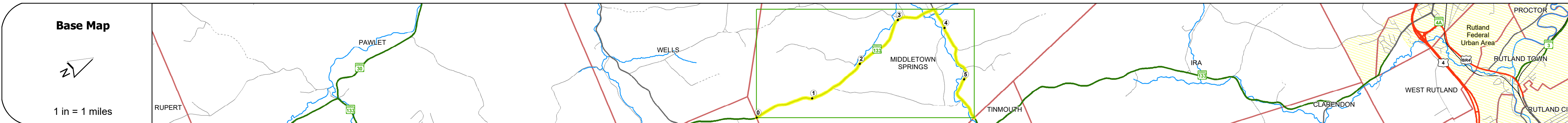
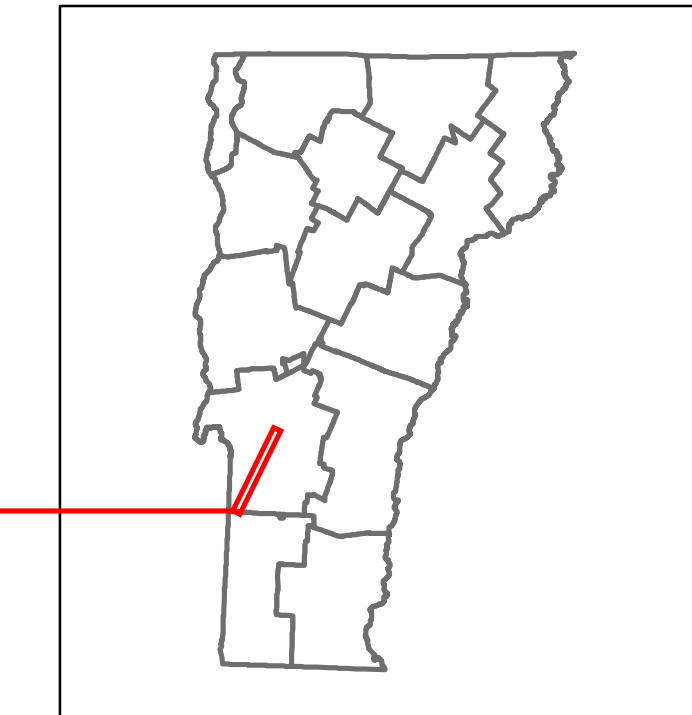

Risk	Primary Risk	High Risk	Medium Risk	Low Risk	Minimal Risk	Not a Focus Facility
█	█	█	█	█	█	█

Year	2022	2021	2020	2019	2018
ADT	667	662	584	690	690
	1000	941	831	981	1000
	1230	1220	1077	1272	1300

STRUCTURE DESCRIPTIONS

Bridge 8:
Slab - 1931
Structure No. 300139000811111
Length: 14'
Width: 30.0'
Under Clearance: 4.0'
Weight Limit: 0
Facility Carried: VT133
Structure Type: CONCRETE SLAB
Features Intersected: IRA BROOK
Surface: Bituminous
Inspection Date: 11/2018
Maintenance: State

Bridge 9:
Tee Beam - 1915
Structure No. 200139000911112
Length: 43'
Height: 100.0'
Width: 30.0'
Weight Limit: 0
Facility Carried: VT 00133 ML
Structure Type: CONC TBM WIDE W SLAB
Features Intersected: POULTNEY RIVER
Surface: Bituminous
Inspection Date: 6/2021
Maintenance/Ownership: State

Bridge 10:
Stringer/multi-beam or girder - 1936
Structure No. 200138001011112
Length: 54'
Height: 100.0'
Width: 24.0'
Weight Limit: 0
Facility Carried: VT 00133 ML
Structure Type: ROLLED BEAM
Features Intersected: NORTH BROOK
Surface: Bituminous
Inspection Date: 6/2021
Maintenance/Ownership: State

Bridge 11:
Culvert - 1954
Structure No. 300138001111111
Length: 6'
Under Clearance: 5.0'
Weight Limit: 0
Facility Carried: VT133
Structure Type: ACCGMPP
Features Intersected: TRAIN BROOK
Inspection Date: 11/2018
Maintenance: State

Historic Projects <ul style="list-style-type: none"> Unknown Retreatment Resurface Bituminous Mix Skinny Mix Bituminous Seal 	Functional Class <ul style="list-style-type: none"> 1 - Interstate System 2 - Other Freeways and Expressways 3 - Principal Arterial 4 - Minor Arterial 5 - Major Collector 6 - Minor Collector 	Crash Locations <ul style="list-style-type: none"> Fatal Injury Property Damage Only Unknown Crash Type 	Mileage by Functional Class By Sheet 0139 5 - Major collector 3,643 0138 5 - Major collector 2,117	Mileage by Town By Sheet MIDDLETOWN SPRINGS - V133-1111 5.76 of 5.76	DISTRICT 3	TOWN MIDDLETOWN SPRINGS	Date: 04/10/24	ROUTE VT-133 ETE mileage: 7,716 to 13,476
Page Total Mileage: 5.760 mi				Page Total Mileage: 5.76 mi				1 of 1 TWN mileage: 0.0 to 5.76