

DISTRICT	TOWN	ROUTE
3	BENSON	VT-22A

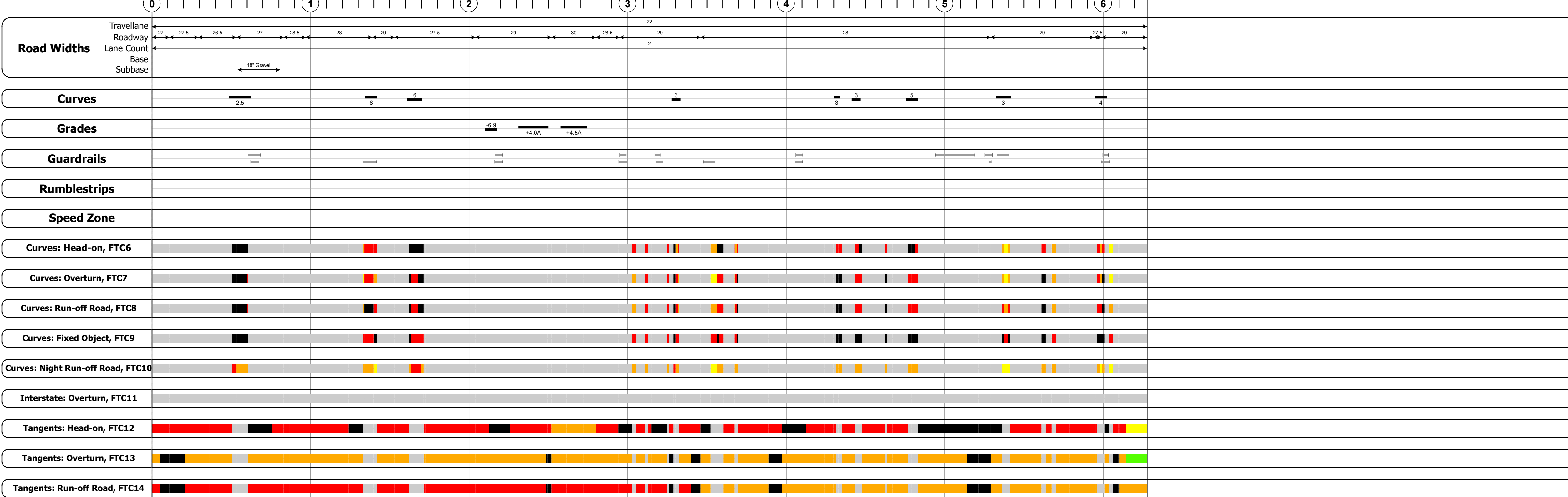
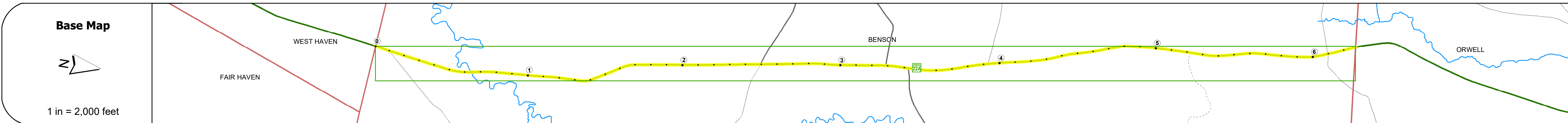
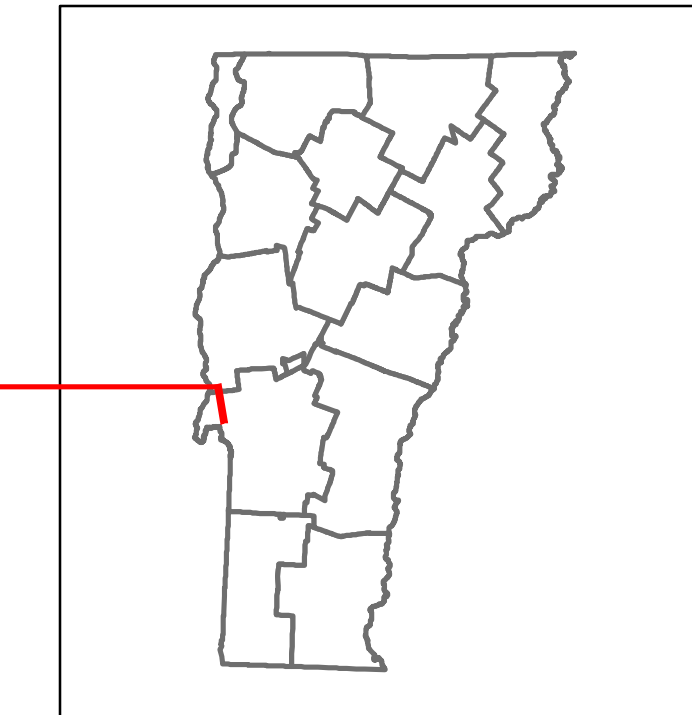

Risk	Primary Risk	High Risk	Medium Risk	Low Risk	Minimal Risk	Not a Focus Facility										
Travellane	27	27.5	26.5	27	28.5	28	29	27.5	29	30	28.5	29	28	29	27.5	29
Roadway	27	27.5	26.5	27	28.5	28	29	27.5	29	30	28.5	29	28	29	27.5	29
Lane Count	27	27.5	26.5	27	28.5	28	29	27.5	29	30	28.5	29	28	29	27.5	29
Base	27	27.5	26.5	27	28.5	28	29	27.5	29	30	28.5	29	28	29	27.5	29
Subbase	27	27.5	26.5	27	28.5	28	29	27.5	29	30	28.5	29	28	29	27.5	29

STRUCTURE DESCRIPTIONS

Bridge 7:
Culvert - 1972
Structure No. 200017000711012
Length: 33'
Height: 100.0'
Weight Limit: 0
Facility Carried: VT 0022A ALT
Structure Type: DOUBLE CGMPPA
Features Intersected: HUBBARDTON RIVER
Inspection Date: 7/2021
Maintenance/Ownership: State

Bridge 8A:
Culvert - 1940
Structure No. 300017008A11011
Length: 8'
Under Clearance: 4.0'
Weight Limit: 0
Facility Carried: VT22A
Structure Type: RC BOX
Features Intersected: BROOK
Inspection Date: 4/2021
Maintenance: State

Bridge 9:
Culvert - 1940
Structure No. 300017000911011
Length: 10'
Under Clearance: 4.0'
Weight Limit: 0
Facility Carried: VT22A
Structure Type: RC BOX
Features Intersected: BROOK
Inspection Date: 4/2021
Maintenance: State

Bridge 10:
Culvert - 1940
Structure No. 300017001011011
Length: 10'
Under Clearance: 4.0'
Weight Limit: 0
Facility Carried: VT22A
Structure Type: RC BOX
Features Intersected: BROOK
Inspection Date: 4/2021
Maintenance: State

Historic Projects Unknown, Retreatment, Resurface, Bituminous Mix, Skiny Mix, Bituminous Seal Bituminous Concrete, Bituminous Macadam, Cold Plane and Bituminous Concrete, Concrete, Surface Treated Gravel, Plant Mix, Reclaimed Base and Bituminous Concrete	Functional Class 1 - Interstate System, 2 - Other Freeways and Expressways, 3 - Principal Arterial, 4 - Minor Arterial, 5 - Major Collector, 6 - Minor Collector	Curves Left (degrees), Right (degrees) Grades Left (percent) grade up, Right (percent) grade down Road Widths (ft)	Traffic Counters Continuous (CTC), Weigh-In-Motion (WIM), Short-Term, Scheduled, Short-Term, Unscheduled Crash Locations Fatal, Injury, Property Damage Only, Unknown Crash Type High Crash Locations (HCL's) Sections (& Intersections) HCL No. 1-100 (1-10), 101-200 (11-20), 201-300 (21-30), 301-400 (31-40), 401-800 (41-113)	Mileage by Functional Class By Sheet 017-1 4 - Minor Arterial 6.276 Page Total Mileage: 6.276 mi	Mileage by Town By Sheet BENSON - V022A1101 6.276 of 6.276 Page Total Mileage: 6.276 mi	DISTRICT 3	TOWN BENSON	Date: 01/16/24	ROUTE VT-22A ETE mileage: 7.437 to 13.713
---	--	--	---	--	---	----------------------	-----------------------	-----------------------	--