

| TOWN HWY. No. | LENGTH IN MILES CLASS 3 | LENGTH IN MILES CLASS 4 | TOWN HWY. No. | LENGTH IN MILES CLASS 3 | LENGTH IN MILES CLASS 4 |
|---------------|-------------------------|-------------------------|---------------|-------------------------|-------------------------|
| 8 | 0.33 | | 39 | 1.40 | |
| 9 | 6.18 | | 40 | 0.32 | |
| 10 | 1.48 | | 41 | | (0.40) |
| 11 | 1.88 | | 42 | 0.18 | |
| 12 | 0.24 | | 43 | 1.39 | |
| 14 | 0.22 | (0.06) | 44 | 0.57 | |
| 15 | 0.50 | | 45 | | (0.20) |
| 16 | 0.65 | | 46 | 0.68 | |
| 17 | | (0.15) | 47 | 0.08 | |
| 18 | 0.65 | | 48 | 0.24 | (0.17) |
| 19 | 4.57 | | 49 | 0.05 | |
| 20 | 3.50 | | 51 | 0.22 | |
| 21 | 1.00 | | 52 | 0.09 | |
| 22 | 1.88 | | 53 | 0.83 | |
| 23 | 0.38 | (0.07) | 54 | 0.13 | |
| 25 | 2.31 | | 55 | 0.11 | |
| 26 | 0.09 | | 56 | 0.46 | |
| 27 | 0.28 | | 57 | 0.10 | |
| 28 | | (0.50) | 58 | 0.05 | |
| 29 | | (0.29) | 60 | 0.07 | (0.02) |
| 30 | 1.12 | (0.33) | 61 | 0.09 | |
| 31 | 2.81 | | 62 | 0.05 | |
| 32 | 0.91 | (0.23) | 63 | 0.18 | |
| 33 | 0.39 | | 64 | 0.04 | |
| 34 | 0.64 | | 65 | 0.23 | |
| 35 | 0.52 | (0.33) | 67 | 0.16 | |
| 36 | 0.11 | | 68 | 0.09 | |
| 37 | 0.78 | | 69 | 0.10 | |
| 38 | 0.25 | | TOTAL | 41.58 | 2.75 |

| TOWN HWY. No. | LENGTH IN MILES "NOT UP TO STANDARD" | LEGAL TRAIL No. | LENGTH IN MILES LEGAL TRAIL |
|---------------|--------------------------------------|-----------------|-----------------------------|
| 11 | (0.31) | 1 | (1.49) |
| 14 | (0.12) | 2 | (1.04) |
| 29 | (2.47) | | |
| 31 | (0.28) | | |
| 44 | (0.32) | | |
| 54 | (0.18) | | |
| TOTAL | 3.68 | | 2.53 |

* The sections of the town highways listed above are legally Class 3, but have been deemed "Not Up To Standard" and are functionally Class 4 Town Highways

MILEAGE SUMMARY

| | | |
|----------------------------|---------------|--|
| CLASS 1 | | |
| TH-1 | 0.404 | |
| TOTAL CLASS 1 | 0.404 | |
| CLASS 2 | | |
| TH-2 | 4.520 | |
| TH-3 | 0.230 | |
| TH-4 | 0.260 | |
| TH-5 | 3.160 | |
| TH-6 | 1.570 | |
| TH-7 | 0.910 | |
| TH-8 | 1.750 | |
| TOTAL CLASS 2 | 12.400 | |
| CLASS 3 | | |
| TOTAL CLASS 3 | 41.58 | |
| TOTAL TOWN | 54.384 | |
| STATE HIGHWAY | | |
| VT-30 | 8.899 | |
| VT-31 | 3.201 | |
| TOTAL STATE HIGHWAY | 12.100 | |
| TOTAL STATE | 12.100 | |

TOTAL, TRAVELED HIGHWAYS, FEB. 10, 2023: 66.484
(Excludes Class 4 and Legal Trail Mileage)

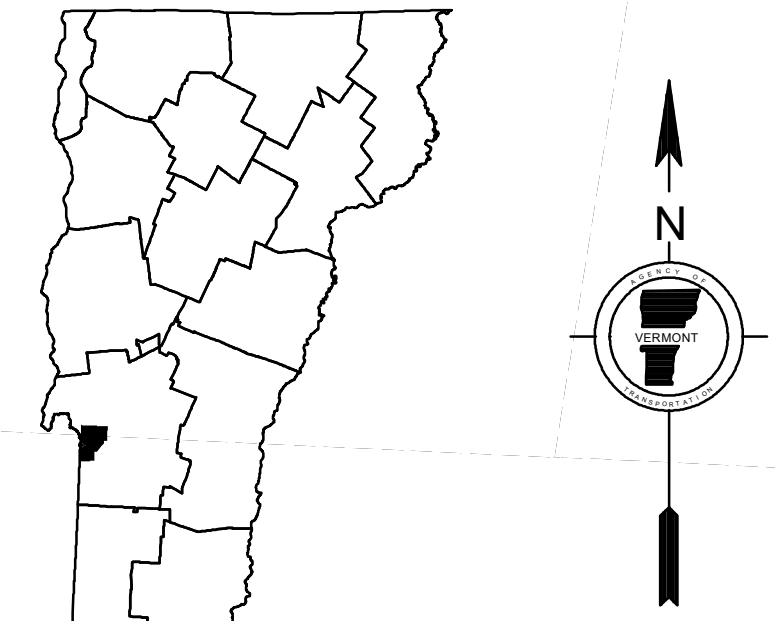
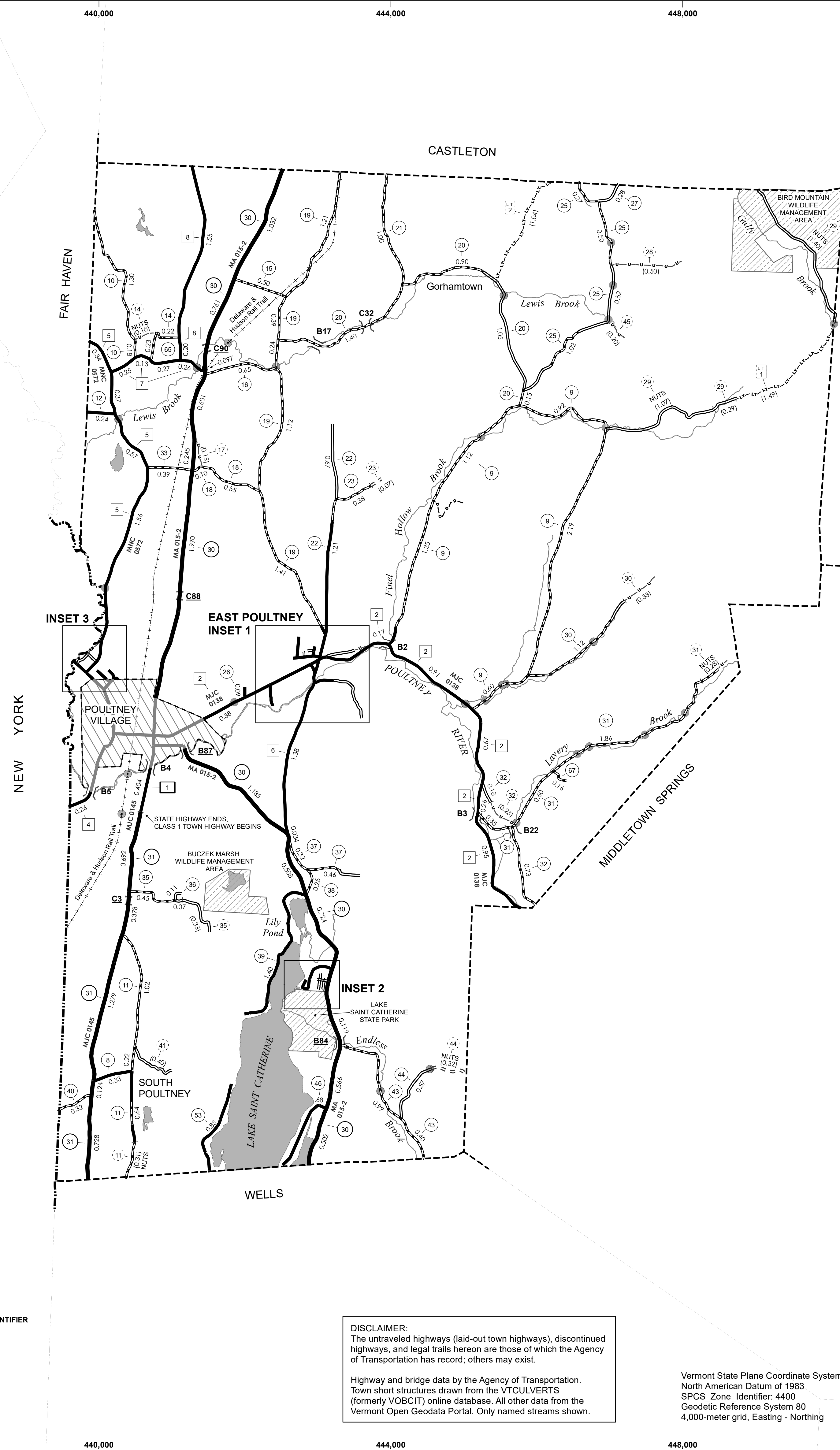
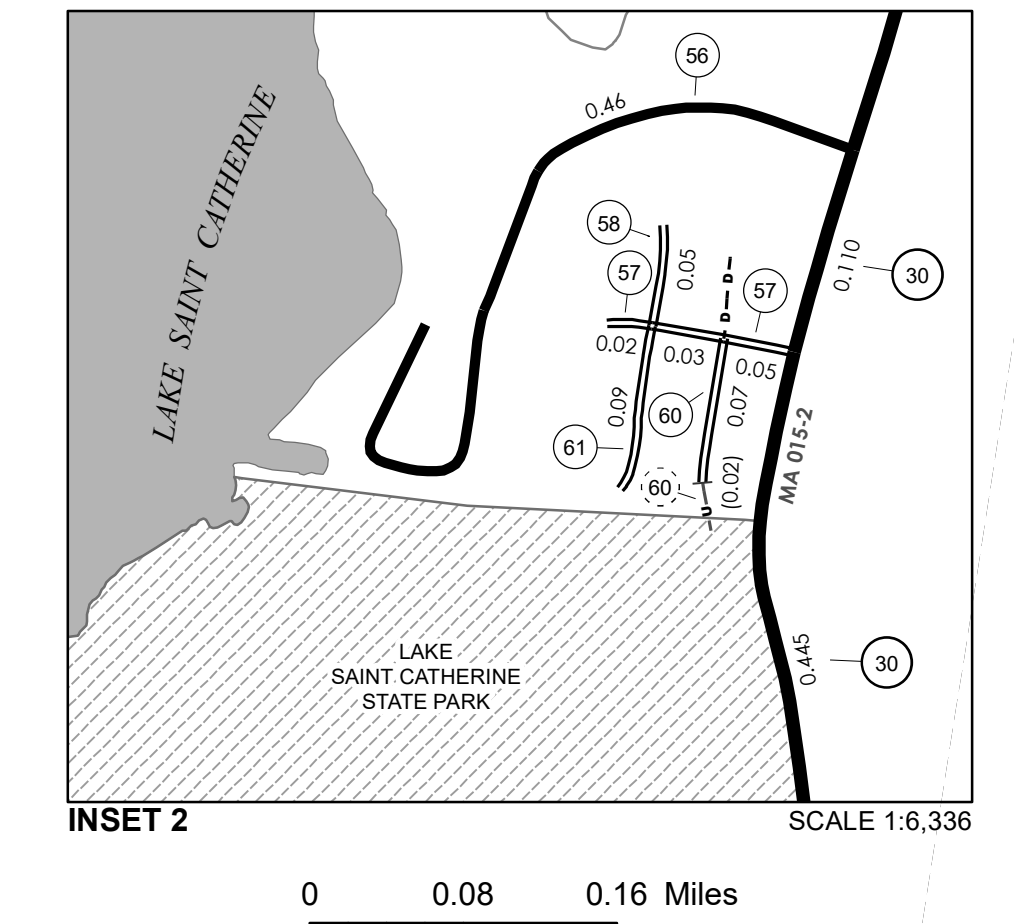
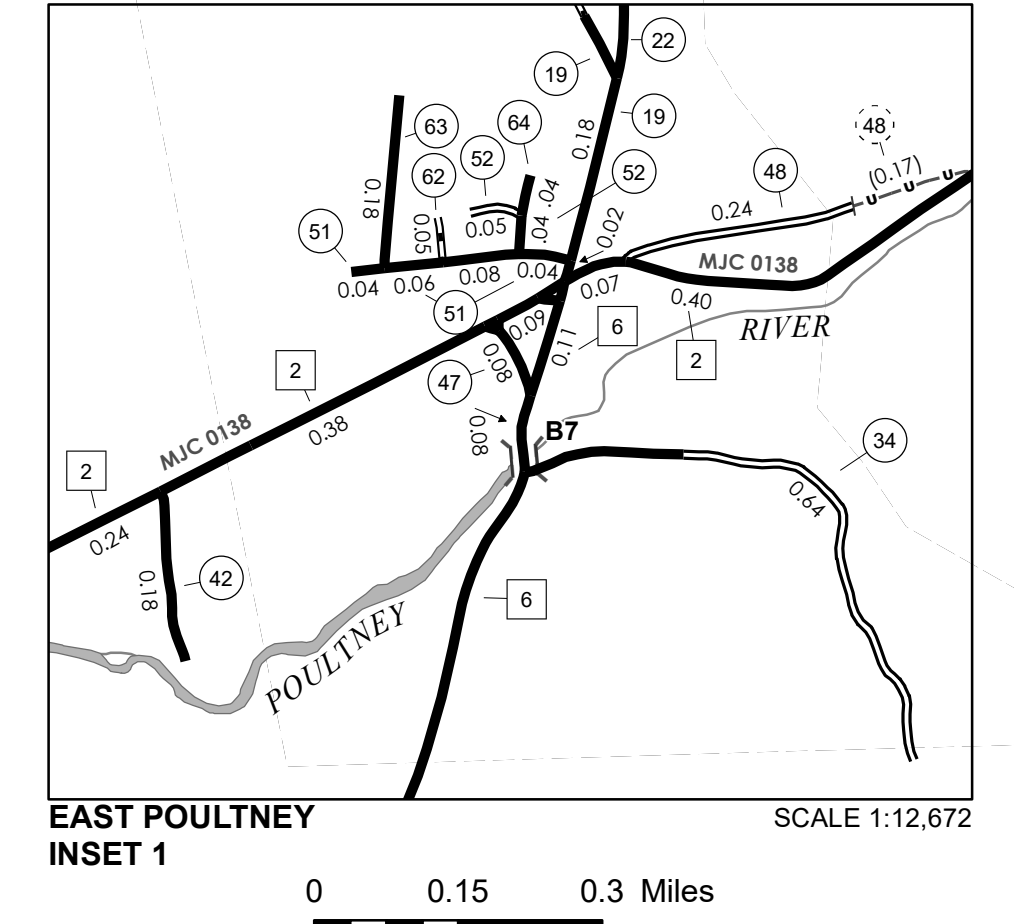
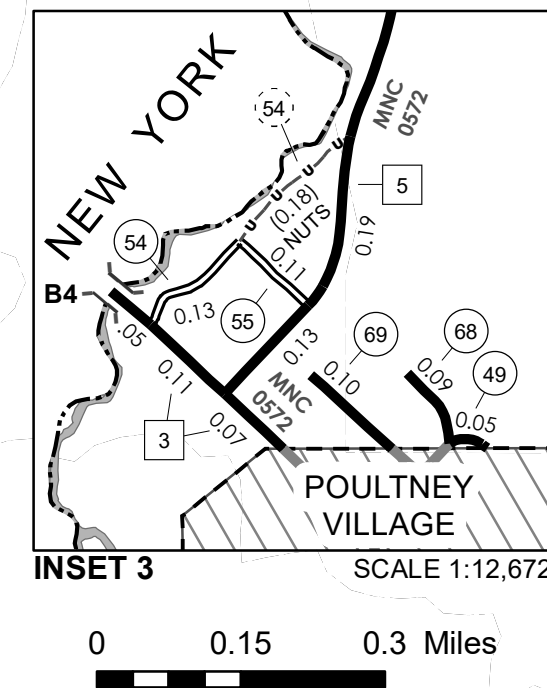

**VERMONT
GENERAL HIGHWAY MAP
Town of Poultney**

RUTLAND COUNTY
Transportation District #3

Prepared by the
Vermont Agency of Transportation
Division of Policy, Planning and Intermodal Development
in cooperation with
U.S. Department of Transportation
Federal Highway Administration

Mileage as of February 10, 2023
Map prepared June 09, 2023

SCALE 1:31,680

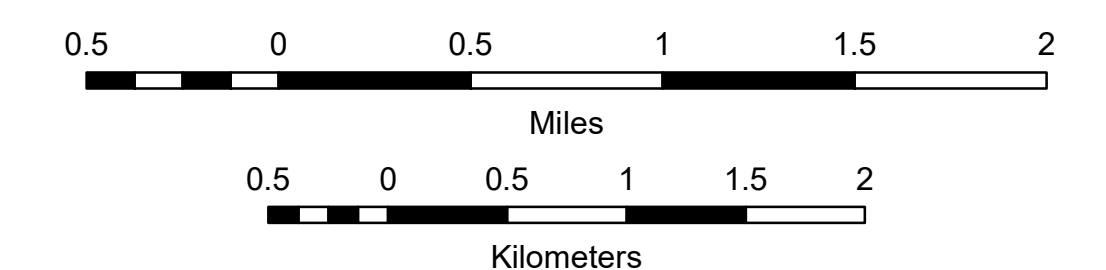

DISCLAIMER:
The untraveled highways (laid-out town highways), discontinued highways, and legal trails herein are those of which the Agency of Transportation has record; others may exist.

Highway and bridge data by the Agency of Transportation. Town short structures drawn from the VTCULVERTS (formerly VOBCIT) online database. All other data from the Vermont Open Geodata Portal. Only named streams shown.

Vermont State Plane Coordinate System
North American Datum of 1983
SPCS_Zone_Identifier: 4400
Geodetic Reference System 80
4,000-meter grid, Easting - Northing