

N 144 000 m
N 140 000 m
N 136 000 m
N 132 000 m
N 128 000 m

E 424 000 m
E 428 000 m
E 432 000 m
E 436 000 m
E 440 000 m
E 444 000 m
E 448 000 m

TOWN HWY NO.	LENGTH CLASS	IN MILES CLASS
1	0.050	(0.850)
2	0.030	
3	0.030	
4	0.030	
5	0.030	
6	0.030	
7	0.030	
8	0.030	
9	0.030	
10	0.030	
11	0.030	
12	0.030	
13	0.030	
14	0.030	
15	0.030	
16	0.030	
17	0.030	
18	0.030	
19	0.030	
20	0.030	
21	0.030	
22	0.030	
23	0.030	
24	0.030	
25	0.030	
26	0.030	
27	0.030	
28	0.030	
29	0.030	
30	0.030	
31	0.030	
32	0.030	
33	0.030	
34	0.030	
35	0.030	
36	0.030	
37	0.030	
38	0.030	
39	0.030	
40	0.030	
41	0.030	
42	0.030	
43	0.030	
44	0.030	
45	0.030	
46	0.030	
47	0.030	
48	0.030	
49	0.030	
50	0.030	
51	0.030	
52	0.030	
53	0.030	
54	0.030	
55	0.030	
56	0.030	
57	0.030	
58	0.030	
59	0.030	
60	0.030	
61	0.030	
62	0.030	
63	0.030	
64	0.030	
65	0.030	
66	0.030	
67	0.030	
68	0.030	
69	0.030	
70	0.030	
71	0.030	
72	0.030	
73	0.030	
74	0.030	
75	0.030	
76	0.030	
77	0.030	
78	0.030	
79	0.030	
80	0.030	
81	0.030	
82	0.030	
83	0.030	
84	0.030	
85	0.030	
86	0.030	
87	0.030	
88	0.030	
89	0.030	
90	0.030	
91	0.030	
92	0.030	
93	0.030	
94	0.030	
95	0.030	
96	0.030	
97	0.030	
98	0.030	
99	0.030	
100	0.030	
TOTAL	36.610	4.180

* PORTION(S) OF THESE TOWN HIGHWAYS ARE CLASS 3, BUT ARE FUNCTIONALLY CLASS 4.

MILEAGE SUMMARY	
CLASS 1 TOWN HIGHWAYS:	
TOTAL CLASS 1 TOWN HWYS.	0.000
CLASS 2 TOWN HIGHWAYS:	
NO. 1	3.720
NO. 2	4.240
NO. 3	4.900
NO. 4	2.100
TOTAL CLASS 2 TOWN HWYS.	14.960
CLASS 3 TOWN HIGHWAYS:	
TOTAL CLASS 3 TOWN HWYS.	36.610
TOTAL TOWN HWYS.	51.570
STATE HIGHWAYS:	
INTERSTATE RAMP	0.000
TOTAL INTERSTATE HWYS.	0.000
STATE HWY. 22A	6.276
TOTAL NON-INTERSTATE HWYS.	6.276
TOTAL STATE HWYS.	6.276
TOTAL TRAVELLED HWYS., FEB. 10, 2003 (EXCLUDES CLASS 4 MILEAGE)	57.846

- HIGHWAYS**
- INTERSTATE
 - STATE HIGHWAY SYSTEM
 - TOWN HIGHWAY SYSTEM
 - IMPASSABLE OR UNTRAVELED
 - DISCONTINUED
 - LEGAL TRAIL
 - FOOT TRAIL
- ROUTE MARKERS**
- INTERSTATE ROUTE
 - U.S. NUMBERED ROUTE
 - STATE NUMBERED ROUTE
 - INTERCHANGE NUMBER
 - CLASS 1 TOWN HIGHWAY
 - CLASS 2 TOWN HIGHWAY
 - CLASS 3 TOWN HIGHWAY
 - CLASS 4 TOWN HIGHWAY
 - NATIONAL FOREST ROAD
 - STATE FOREST HIGHWAY
- BRIDGE TYPES**
- BRIDGE OR CULVERT < 6'
 - BRIDGE OR CULVERT 6' - 20'
 - BRIDGE GREATER THAN 20'
 - COVERED BRIDGE
- ROAD SURFACE TYPES**
- STATE PAVED
 - OTHER PAVED
 - STATE GRAVEL
 - OTHER GRAVEL
 - GRADED AND DRAINED
 - UNIMPROVED/PRIMITIVE
- POLITICAL SUBDIVISIONS**
- STATE BOUNDARY
 - COUNTY BOUNDARY
 - TOWN BOUNDARY
 - CITY BOUNDARY
 - VILLAGE BOUNDARY
 - URBAN COMPACT BOUNDARY
- MISCELLANEOUS**
- DAM
- NATURAL FEATURES**
- SINGLE LINE STREAM
 - OPEN WATER
 - SWAMP
- OTHER TRANSPORTATION**
- RAILROAD
 - AIRPORT TERMINAL

VERMONT GENERAL HIGHWAY MAP TOWN OF BENSON

PREPARED BY THE
VERMONT AGENCY OF TRANSPORTATION
PROGRAM DEVELOPMENT DIVISION
IN COOPERATION WITH
U.S. DEPARTMENT OF TRANSPORTATION
FEDERAL HIGHWAY ADMINISTRATION

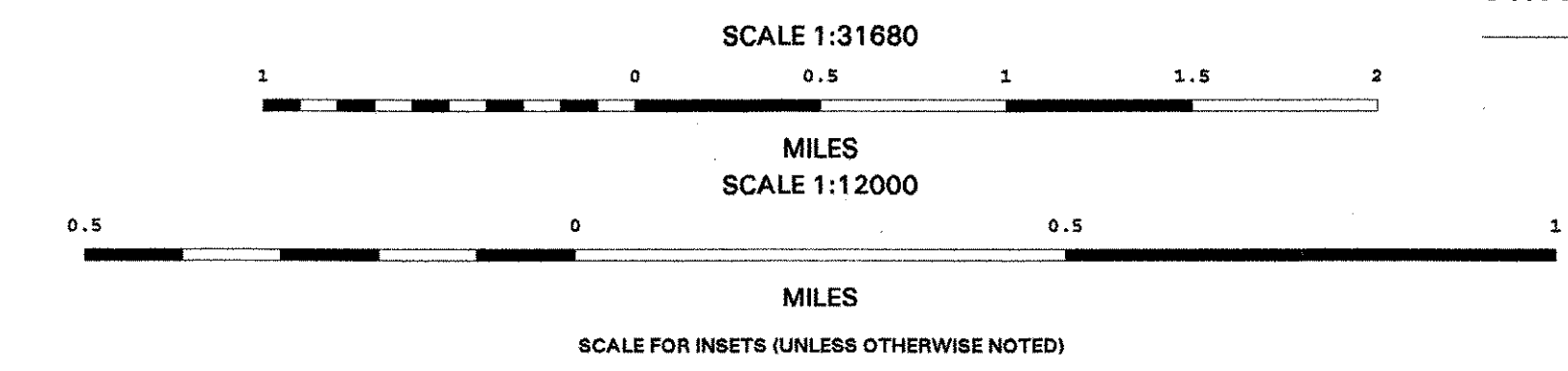

DISCLAIMER:
Highway and bridge data by Vermont Agency of Transportation, Division of Technical Services. All other data from Vermont Center for Geographic Information.

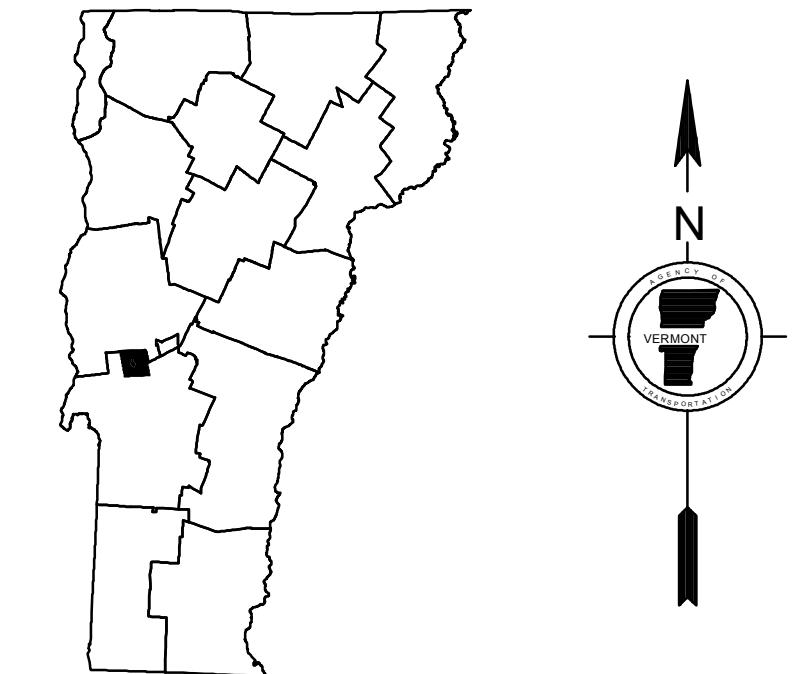
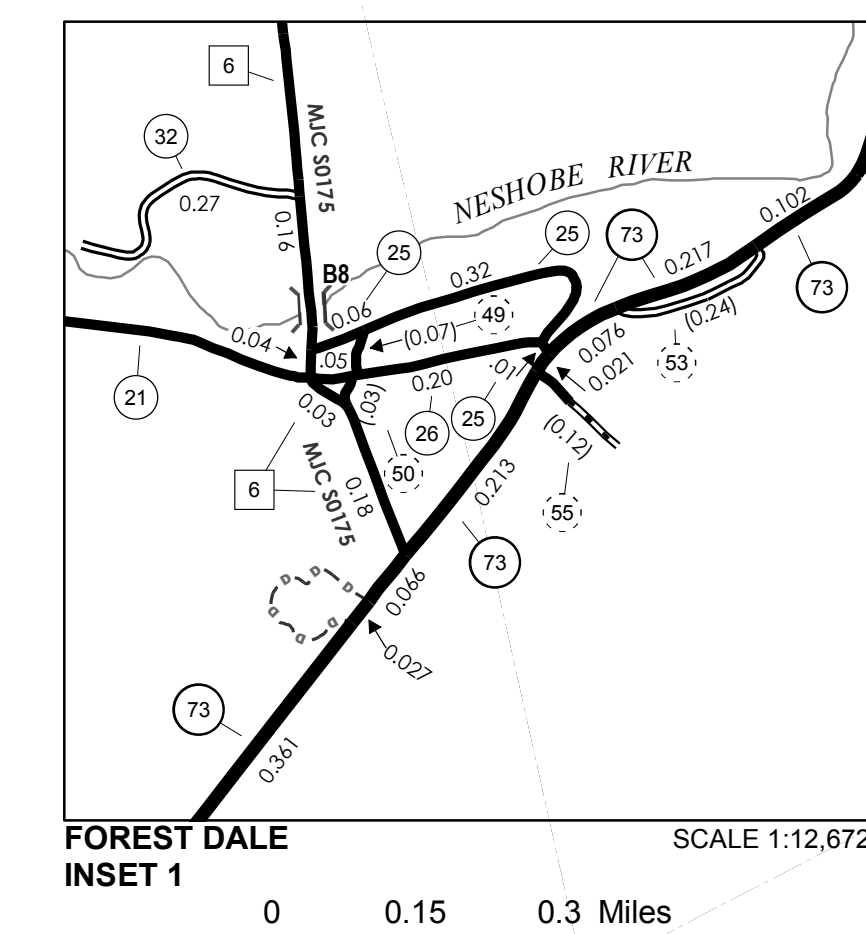
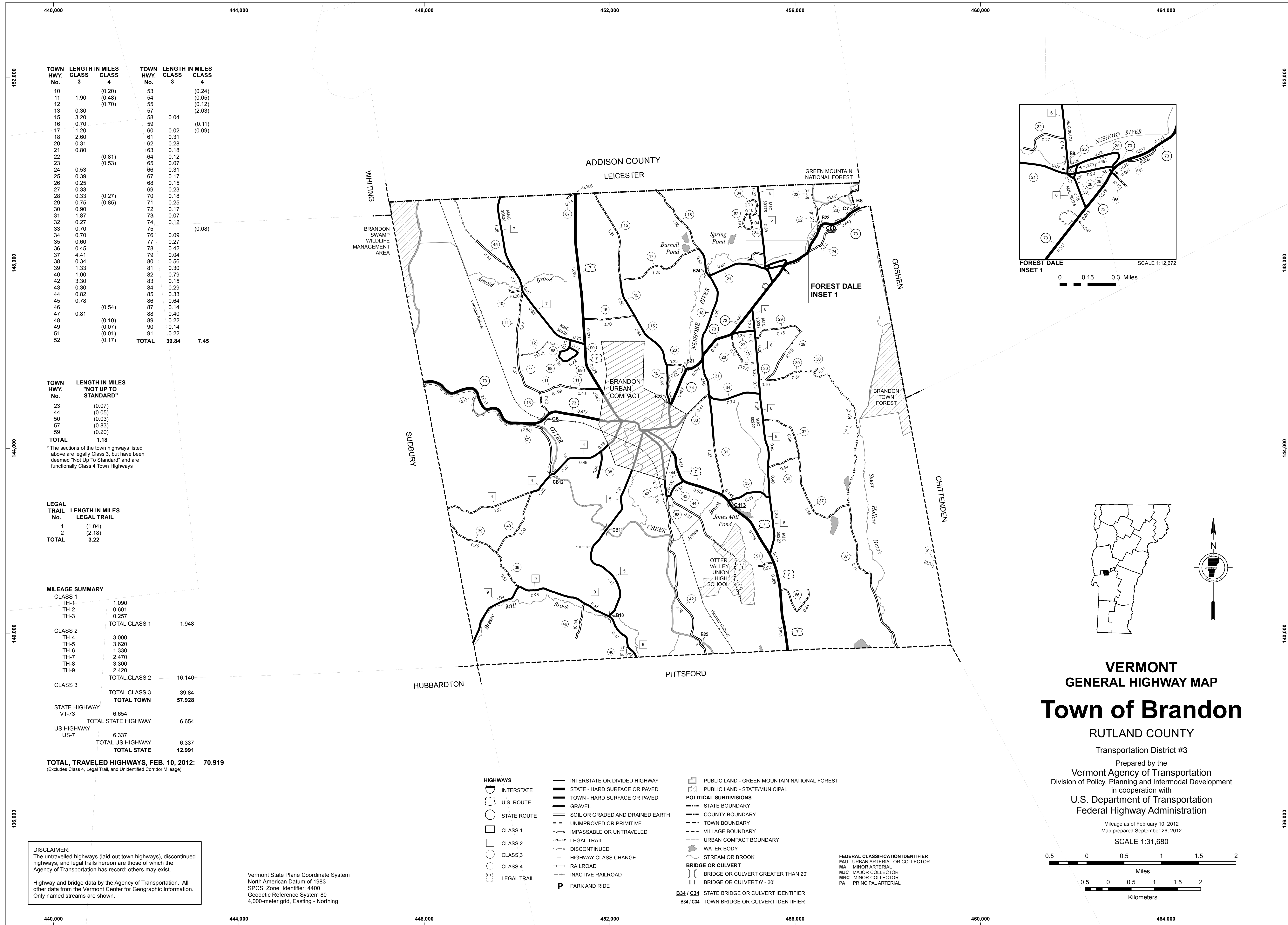

VERMONT
GENERAL HIGHWAY MAP
Town of Brandon

RUTLAND COUNTY
 Transportation District #3

Prepared by the
 Vermont Agency of Transportation
 Division of Policy, Planning and Intermodal Development
 in cooperation with
 U.S. Department of Transportation
 Federal Highway Administration

Mileage as of February 10, 2012
 Map prepared September 26, 2012
 SCALE 1:31,680

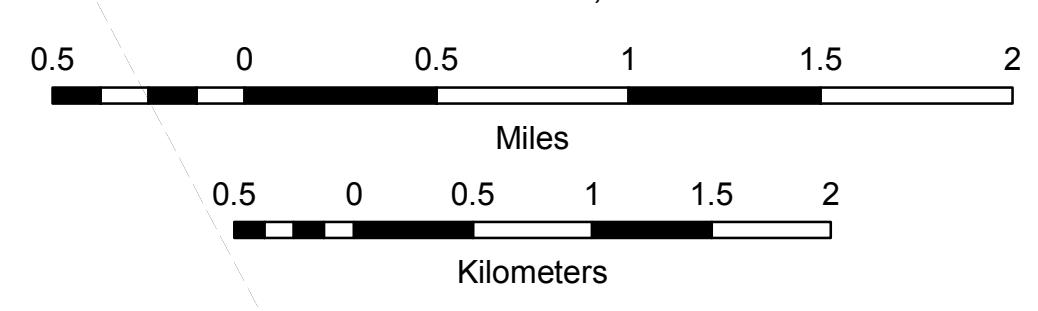

TOWN HWY. No.	LENGTH IN MILES CLASS 3	LENGTH IN MILES CLASS 4	TOWN HWY. No.	LENGTH IN MILES CLASS 3	LENGTH IN MILES CLASS 4
10		(0.20)	53		(0.24)
11	1.90	(0.48)	54		(0.05)
12		(0.70)	55		(0.12)
13	0.30		57		(2.03)
15	3.20		58	0.04	
16	0.70		59		(0.11)
17	1.20		60	0.02	(0.09)
18	2.60		61	0.31	
20	0.31		62	0.28	
21	0.80		63	0.18	
22		(0.81)	64	0.12	
23		(0.53)	65	0.07	
24	0.53		66	0.31	
25	0.39		67	0.17	
26	0.25		68	0.15	
27	0.33		69	0.23	
28	0.33	(0.27)	70	0.18	
29	0.75	(0.85)	71	0.25	
30	0.90		72	0.17	
31	1.87		73	0.07	
32	0.27		74	0.12	
33	0.70		75		(0.08)
34	0.70		76	0.09	
35	0.60		77	0.27	
36	0.45		78	0.42	
37	4.41		79	0.04	
38	0.34		80	0.56	
39	1.33		81	0.30	
40	1.00		82	0.79	
42	3.30		83	0.15	
43	0.30		84	0.29	
44	0.82		85	0.33	
45	0.78		86	0.64	
46		(0.54)	87	0.14	
47	0.81		88	0.40	
48		(0.10)	89	0.22	
49		(0.07)	90	0.14	
51		(0.01)	91	0.22	
52		(0.17)	TOTAL	39.84	7.45

TOWN HWY. No.	LENGTH IN MILES "NOT UP TO STANDARD"
23	(0.07)
44	(0.05)
50	(0.03)
57	(0.83)
59	(0.20)
TOTAL	1.18

* The sections of the town highways listed above are legally Class 3, but have been deemed "Not Up To Standard" and are functionally Class 4 Town Highways

LEGAL TRAIL No.	LENGTH IN MILES LEGAL TRAIL
1	(1.04)
2	(2.18)
TOTAL	3.22

MILEAGE SUMMARY	
CLASS 1	
TH-1	1.090
TH-2	0.601
TH-3	0.257
TOTAL CLASS 1	1.948
CLASS 2	
TH-4	3.000
TH-5	3.620
TH-6	1.330
TH-7	2.470
TH-8	3.300
TH-9	2.420
TOTAL CLASS 2	16.140
TOTAL CLASS 3	39.84
TOTAL TOWN	57.928
STATE HIGHWAY	
VT-73	6.654
TOTAL STATE HIGHWAY	6.654
US HIGHWAY	
US-7	6.337
TOTAL US HIGHWAY	6.337
TOTAL STATE	12.991

TOTAL, TRAVELED HIGHWAYS, FEB. 10, 2012: 70.919
 (Excludes Class 4, Legal Trail, and Unidentified Corridor Mileage)

- HIGHWAYS**
- INTERSTATE OR DIVIDED HIGHWAY
 - INTERSTATE
 - U.S. ROUTE
 - STATE ROUTE
 - CLASS 1
 - CLASS 2
 - CLASS 3
 - CLASS 4
 - LEGAL TRAIL
 - INTERSTATE OR DIVIDED HIGHWAY
 - STATE - HARD SURFACE OR PAVED
 - TOWN - HARD SURFACE OR PAVED
 - GRAVEL
 - SOIL OR GRADED AND DRAINED EARTH
 - UNIMPROVED OR PRIMITIVE
 - IMPASSABLE OR UNTRAVELED
 - LEGAL TRAIL
 - DISCONTINUED
 - HIGHWAY CLASS CHANGE
 - RAILROAD
 - INACTIVE RAILROAD
 - PARK AND RIDE
- PUBLIC LAND - GREEN MOUNTAIN NATIONAL FOREST**
- PUBLIC LAND - STATE/MUNICIPAL
- POLITICAL SUBDIVISIONS**
- STATE BOUNDARY
 - COUNTY BOUNDARY
 - TOWN BOUNDARY
 - VILLAGE BOUNDARY
 - URBAN COMPACT BOUNDARY
 - WATER BODY
 - STREAM OR BROOK
- BRIDGE OR CULVERT**
- BRIDGE OR CULVERT GREATER THAN 20'
 - BRIDGE OR CULVERT 6' - 20'
- FEDERAL CLASSIFICATION IDENTIFIER**
- FAU URBAN ARTERIAL OR COLLECTOR
 - MA MINOR ARTERIAL
 - MJC MAJOR COLLECTOR
 - MNC MINOR COLLECTOR
 - PA PRINCIPAL ARTERIAL
- B34 / C34 STATE BRIDGE OR CULVERT IDENTIFIER**
B34 / C34 TOWN BRIDGE OR CULVERT IDENTIFIER

Vermont State Plane Coordinate System
 North American Datum of 1983
 SPCS_Zone_Identifier: 4400
 Geodetic Reference System 80
 4,000-meter grid, Easting - Northing

450,000

452,000

454,000

146,000

146,000

144,000

144,000

TOWN HWY. No.	LENGTH IN MILES CLASS 3	CLASS 4
15	0.06	
33	0.29	
42	0.74	
47	0.81	
52	(0.17)	
54	(0.05)	
59	(0.11)	
60	(0.09)	
61	0.31	
62	0.28	
63	0.18	
64	0.12	
65	0.07	
66	0.31	
67	0.17	
68	0.15	
69	0.23	
70	0.18	
71	0.25	
72	0.17	
73	0.07	
74	0.12	
75	(0.08)	
76	0.09	
77	0.27	
78	0.42	
79	0.04	
80	0.56	
81	0.30	
83	0.15	
85	0.33	
TOTAL	6.69	0.50

TOWN HWY. No.	LENGTH IN MILES "NOT UP TO STANDARD"
59	0.20
TOTAL	0.20

* The sections of the town highways listed above are legally Class 3, but have been deemed "Not Up To Standard" and are functionally Class 4 Town Highways

MILEAGE SUMMARY

CLASS 1		
TH-1	1.090	
TH-2	0.601	
TH-3	0.257	
TOTAL CLASS 1	1.948	
CLASS 2		
TH-4	0.430	
TH-5	0.610	
TOTAL CLASS 2	1.040	
CLASS 3		
TOTAL CLASS 3	6.69	
TOTAL TOWN	9.678	
STATE HIGHWAY		
VT-73	0.103	
TOTAL STATE HIGHWAY	0.103	
US HIGHWAY		
US-7	0.185	
TOTAL US HIGHWAY	0.185	
TOTAL STATE	0.288	

TOTAL TRAVELED HIGHWAYS, FEB. 10, 2012: 9.966
(Excludes Class 4, Legal Trail, and Unidentified Corridor Mileage)

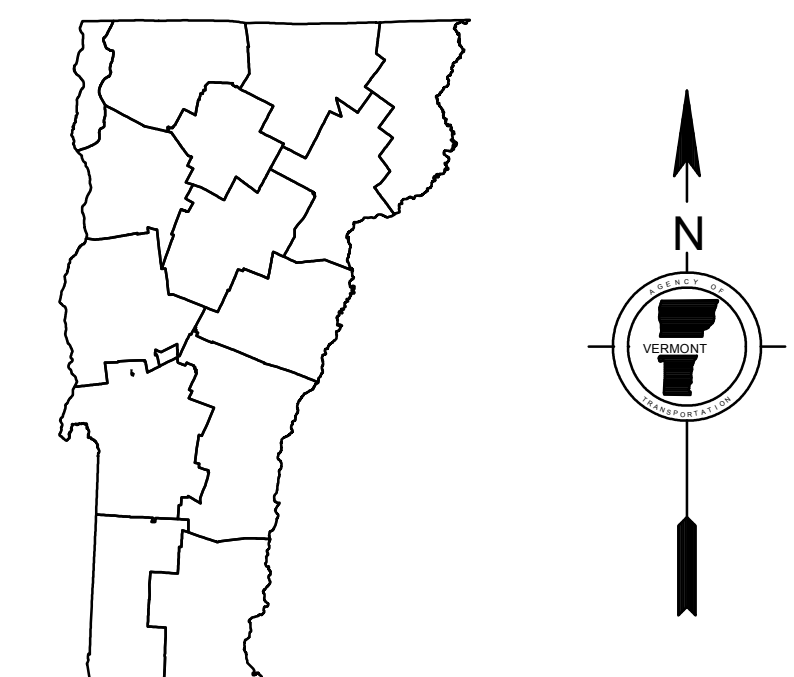
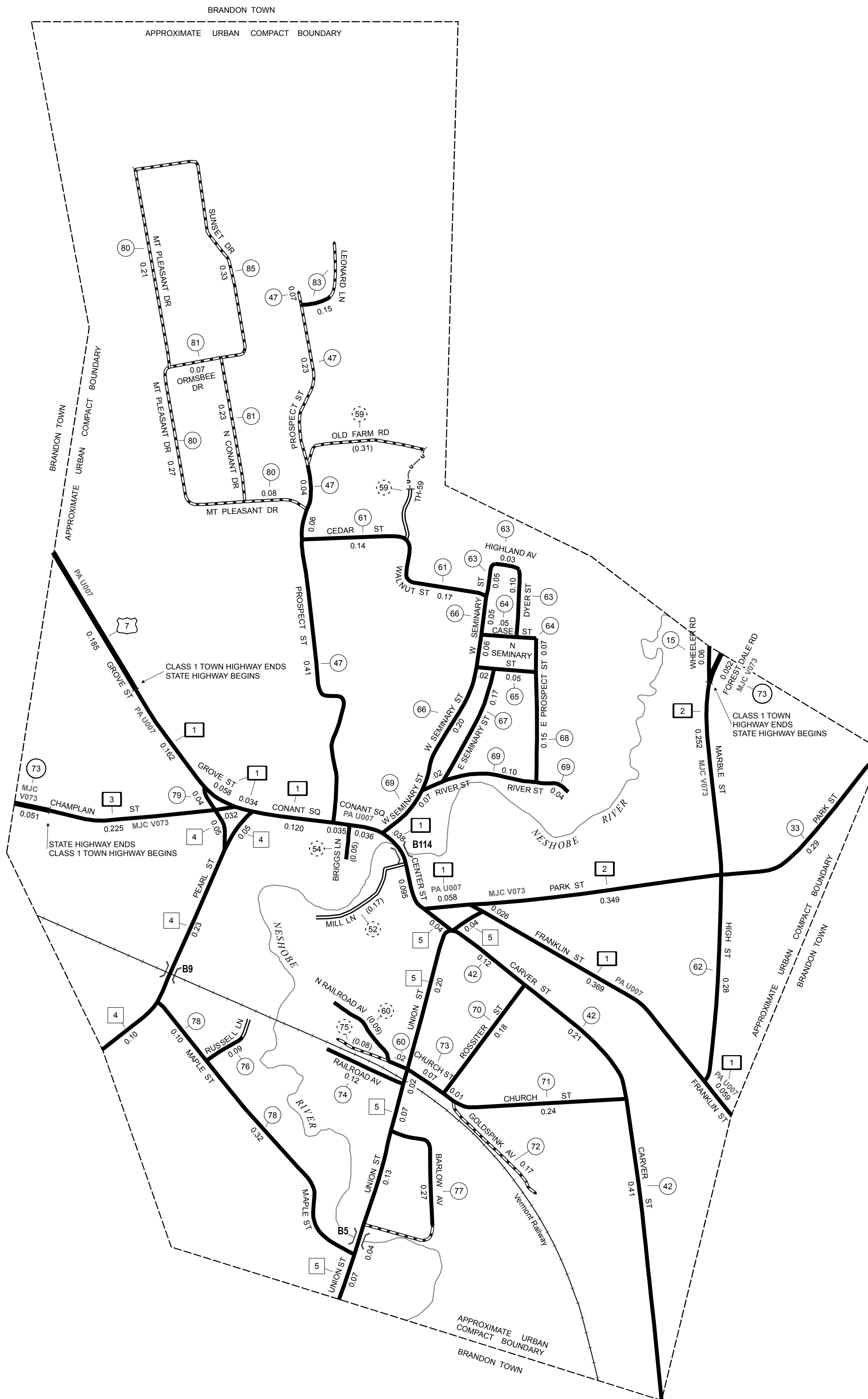

VERMONT
GENERAL HIGHWAY MAP
**Urban Compact of
Brandon**
RUTLAND COUNTY

Transportation District #3

Prepared by the
Vermont Agency of Transportation
Division of Policy, Planning and Intermodal Development
in cooperation with
U.S. Department of Transportation
Federal Highway Administration

Mileage as of February 10, 2012
Map prepared October 10, 2012

SCALE 1:6,336

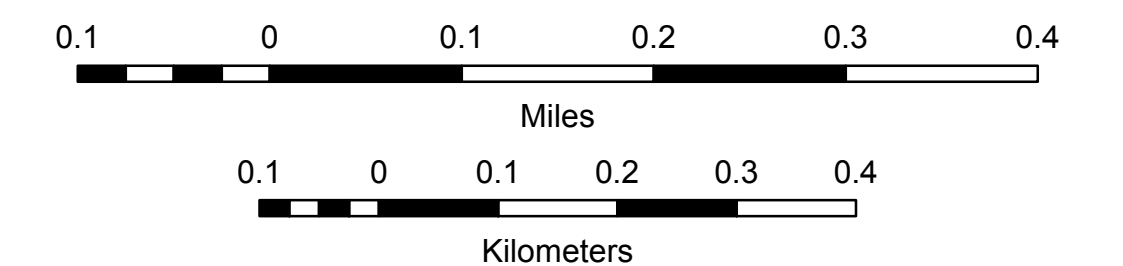

- HIGHWAYS**
- INTERSTATE OR DIVIDED HIGHWAY
 - STATE - HARD SURFACE OR PAVED
 - TOWN - HARD SURFACE OR PAVED
 - GRAVEL
 - SOIL OR GRADED AND DRAINED EARTH
 - UNIMPROVED OR PRIMITIVE
 - IMPASSABLE OR UNTRAVELED
 - LEGAL TRAIL
 - DISCONTINUED
 - HIGHWAY CLASS CHANGE
 - RAILROAD
 - INACTIVE RAILROAD
 - PARK AND RIDE

- PUBLIC LAND - GREEN MOUNTAIN NATIONAL FOREST
 - PUBLIC LAND - STATE/MUNICIPAL
- POLITICAL SUBDIVISIONS**
- STATE BOUNDARY
 - COUNTY BOUNDARY
 - TOWN BOUNDARY
 - VILLAGE BOUNDARY
 - URBAN COMPACT BOUNDARY
 - WATER BODY
 - STREAM OR BROOK
- BRIDGE OR CULVERT**
- BRIDGE OR CULVERT GREATER THAN 20'
 - BRIDGE OR CULVERT 6' - 20'
- B34 / C34 STATE BRIDGE OR CULVERT IDENTIFIER**
- B34 / C34 TOWN BRIDGE OR CULVERT IDENTIFIER**

- FEDERAL CLASSIFICATION IDENTIFIER**
- FAU URBAN ARTERIAL OR COLLECTOR
 - MA MINOR ARTERIAL
 - MJC MAJOR COLLECTOR
 - MNC MINOR COLLECTOR
 - PA PRINCIPAL ARTERIAL

DISCLAIMER:

The untraveled highways (laid-out town highways), discontinued highways, and legal trails hereon are those of which the Agency of Transportation has record; others may exist.

Highway and bridge data by the Agency of Transportation. All other data from the Vermont Center for Geographic Information. Only named streams are shown.

Vermont State Plane Coordinate System
North American Datum of 1983
SPCS_Zone_Identifier: 4400
Geodetic Reference System 80
2,000-meter grid, Easting - Northing

450,000

452,000

454,000

TOWN HWY. NO.	LENGTH IN MILES CLASS 3	LENGTH IN MILES CLASS 4	TOTAL	FUNCTIONALLY CLASS 4
5	0.270	46	0.920	(1.240)
6	0.120	47	0.100	(0.350)
7	0.100	48	1.950	
8	0.410	49	0.100	
9	0.120	50	0.160	
10	0.100	51	0.400	
11	0.150	52	0.340	
12	0.670	53	0.280	
13	1.550	54	0.290	
14	0.630	55	0.120	
15	1.200	56	1.120	
16	1.220	57	0.540	
17	0.080	58	0.060	
18		59	0.190	
19	0.060 (1.790)	60	0.060	
20	0.080 (0.040)	61	0.170	
21		62	0.240	
22	1.250 (0.010)	63	0.400	
23	0.300	64	0.100	
24	2.240	65	0.500	
25	0.730 (0.420)	66	0.420	
26	1.050	67	0.110	
27	0.200	68	0.260	
28	0.770	69	0.340	
29	1.800	70	0.120	
30	0.450	71	0.100	
31	1.600	72	0.150	
32	0.440	73	0.090	
33		74	0.190	
34	0.160 (0.330)	75	0.120	
35	0.180	76	0.290	
36	0.420	77	0.120	
37	0.140	78	0.120	
38	0.100	79	0.410	
39	0.150	80	0.170	
41	1.090	81	0.240	
42	1.700	82	0.090	
43	0.400	83	0.290	
44	2.230	84	0.100	
45		85	0.180	
45	0.524 (0.176)	TOTAL	36.110	4.880

* This portion of town highway is Class 3, but is functionally Class 4

MILEAGE SUMMARY		
CLASS 1		
TH-1	1.096	
TOTAL CLASS 1	1.096	
CLASS 2		
TH-2	4.820	
TH-3	4.970	
TH-4	2.650	
TH-5	4.120	
TH-6	1.300	
TOTAL CLASS 2	17.860	
CLASS 3		
TOTAL CLASS 3	36.110	
TOTAL TOWN	55.066	
STATE HIGHWAY		
VT-4A	5.841	
VT-30	6.566	
NSH-CSH	0.398	
TOTAL STATE HIGHWAY	12.805	
US HIGHWAY		
US-4	7.038	
TOTAL US HIGHWAY	7.038	
US HIGHWAY - Ramp		
US-4	1.806	
TOTAL US HIGHWAY - Ramp	1.806	
TOTAL STATE	21.649	

TOTAL, TRAVELED HIGHWAYS, FEB. 10, 2007: 76.715
(Excludes Class 4 and Legal Trail Mileage)

- HIGHWAYS**
 - INTERSTATE
 - U.S. ROUTE
 - STATE ROUTE
 - CLASS 1
 - CLASS 2
 - CLASS 3
 - CLASS 4
 - INTERSTATE OR DIVIDED HIGHWAY
 - STATE - HARD SURFACE OR PAVED
 - TOWN - HARD SURFACE OR PAVED
 - STATE FOREST HIGHWAY
 - GRAVEL
 - SOIL OR GRADED AND DRAINED EARTH
 - UNIMPROVED OR PRIMITIVE
 - IMPASSABLE OR UNTRAVELED
 - LEGAL TRAIL
 - DISCONTINUED
 - HIGHWAY CLASS CHANGE
 - RAILROAD
- PUBLIC LAND**
 - POLITICAL SUBDIVISIONS
 - STATE BOUNDARY
 - COUNTY BOUNDARY
 - TOWN BOUNDARY
 - VILLAGE BOUNDARY
 - URBAN COMPACT
 - WATER BODIES
 - OPEN WATER
 - SWAMP
 - STREAM OR BROOK
 - BRIDGE OR CULVERT
 - BRIDGE OR CULVERT GREATER THAN 20'
 - BRIDGE OR CULVERT 6' - 20'
 - B34 STATE BRIDGE IDENTIFIER
 - B34 TOWN BRIDGE IDENTIFIER
 - SFH STATE FOREST HIGHWAY
 - WMA WILDLIFE MANAGEMENT AREA
- FEDERAL CLASSIFICATION IDENTIFIER**
 - FAU URBAN ARTERIAL OR COLLECTOR
 - MA MINOR ARTERIAL
 - MJC MAJOR COLLECTOR
 - MNC MINOR COLLECTOR
 - PA PRINCIPAL ARTERIAL

DISCLAIMER:
The untraveled highways (laid-out town highways), discontinued highways, and legal trails shown hereon are those of which the Agency of Transportation has record; others may exist.
Highway and bridge data by the Agency of Transportation, Policy & Planning Division. All other data from the Vermont Center for Geographic Information.

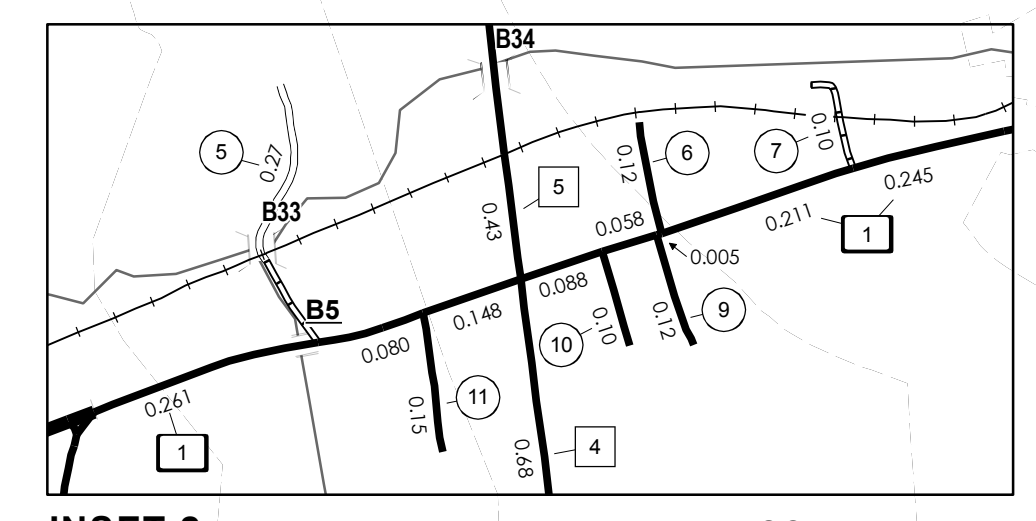
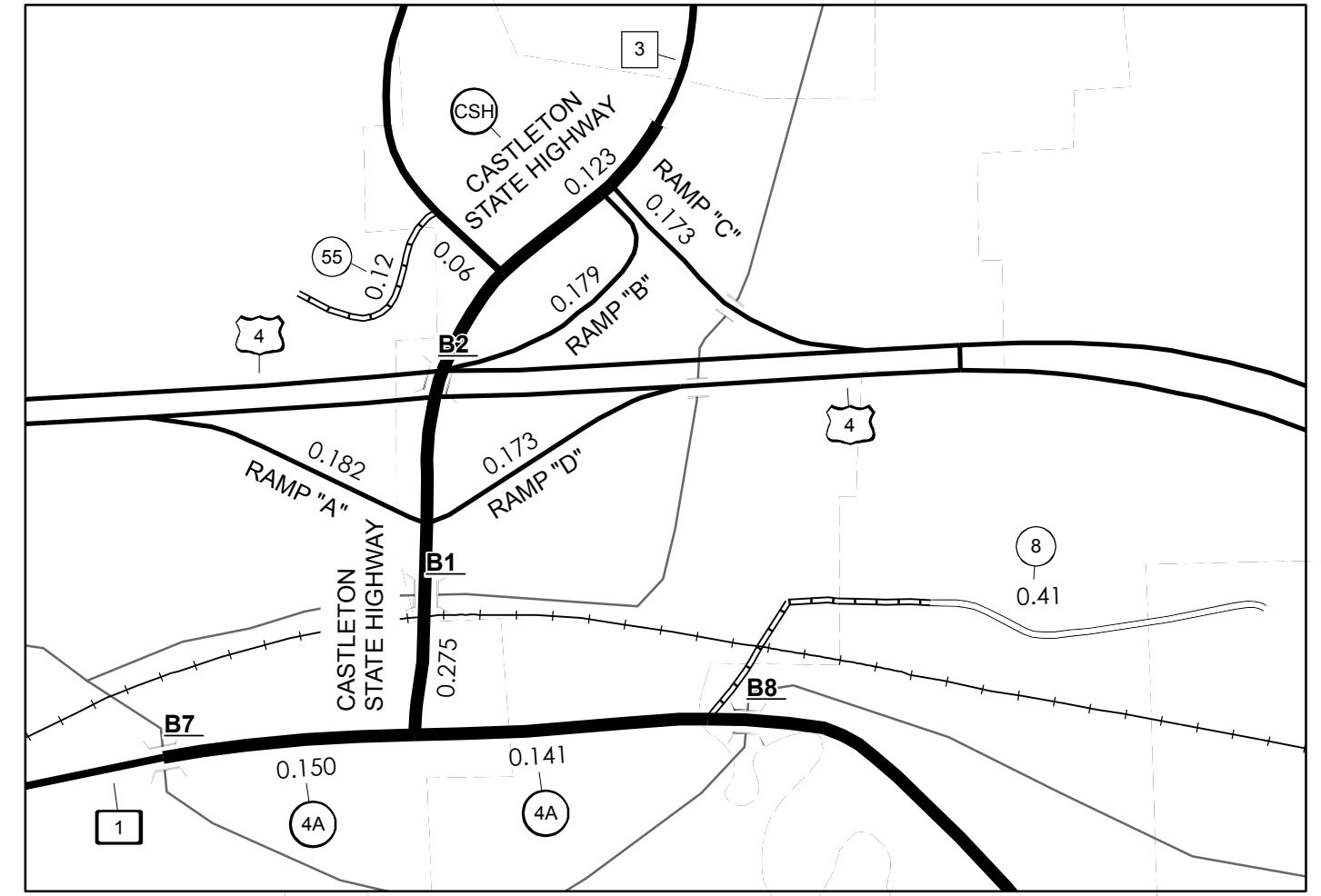
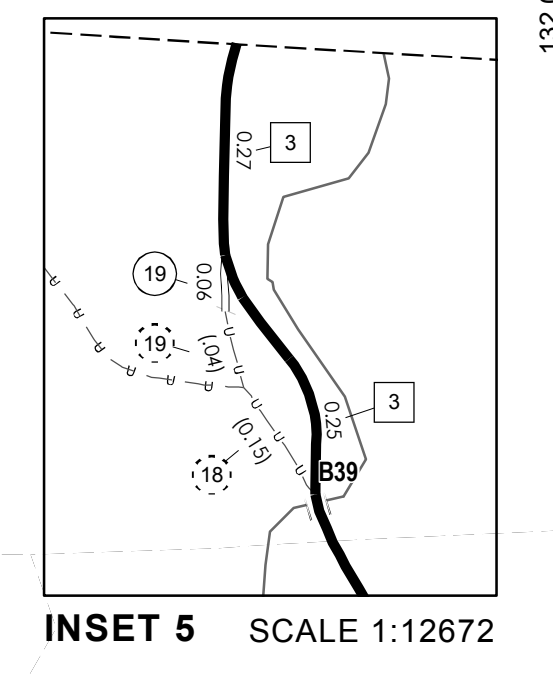
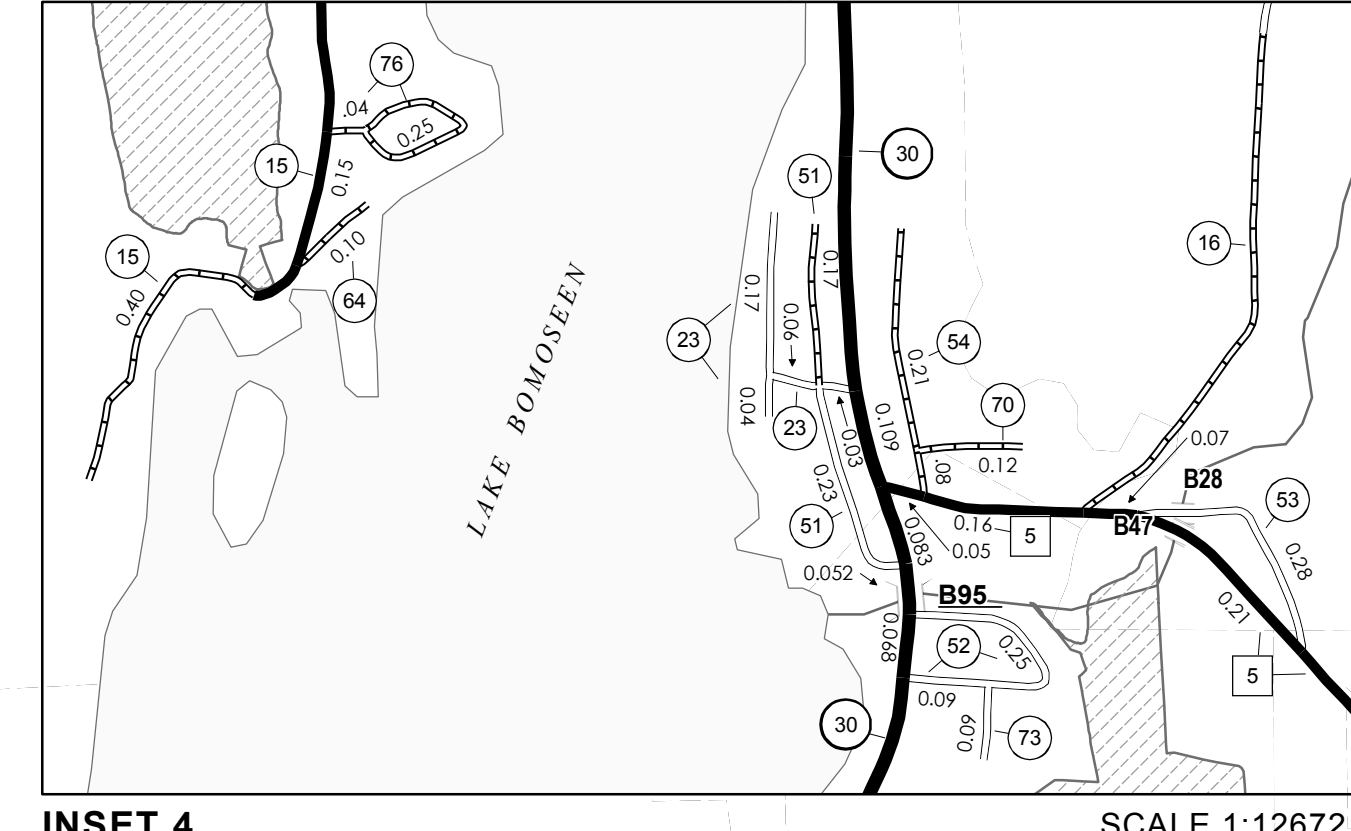
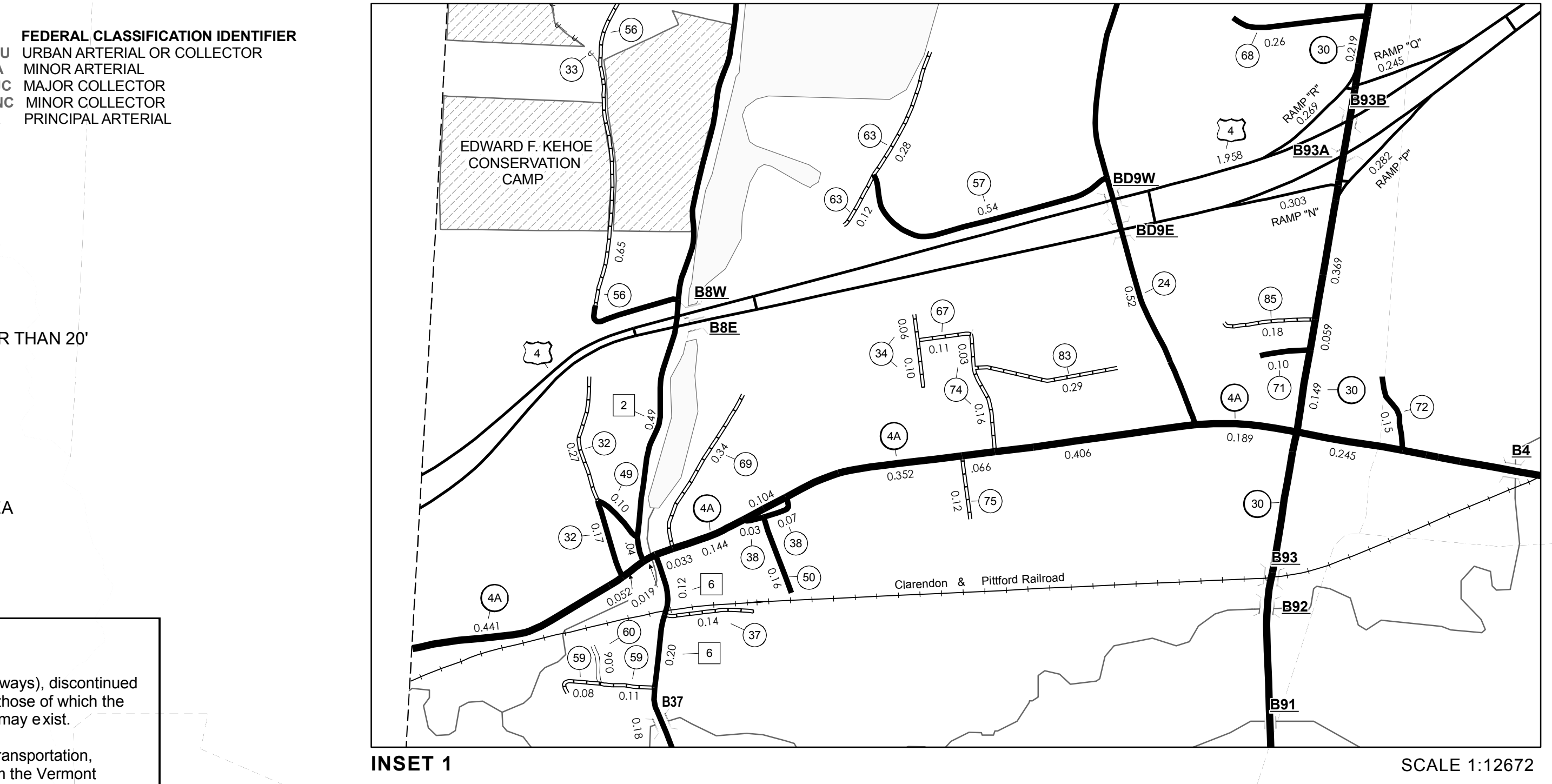
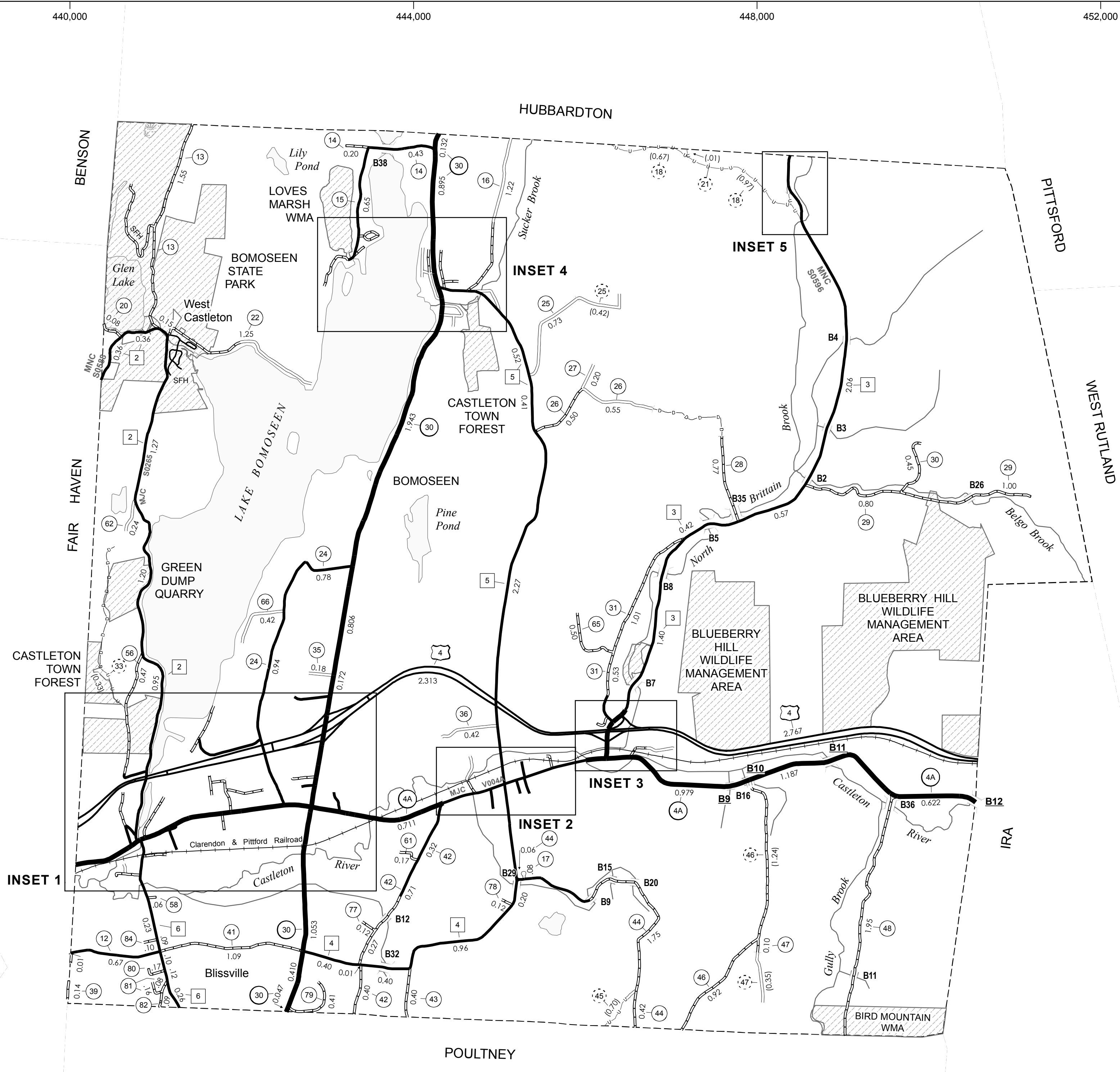

VERMONT GENERAL HIGHWAY MAP
Town of Castleton
RUTLAND COUNTY
Transportation District #3

Prepared by the
Vermont Agency of Transportation
Policy & Planning Division
in cooperation with
U.S. Department of Transportation
Federal Highway Administration

Mileage as of: Feb. 10, 2007
Map generated: October, 2007

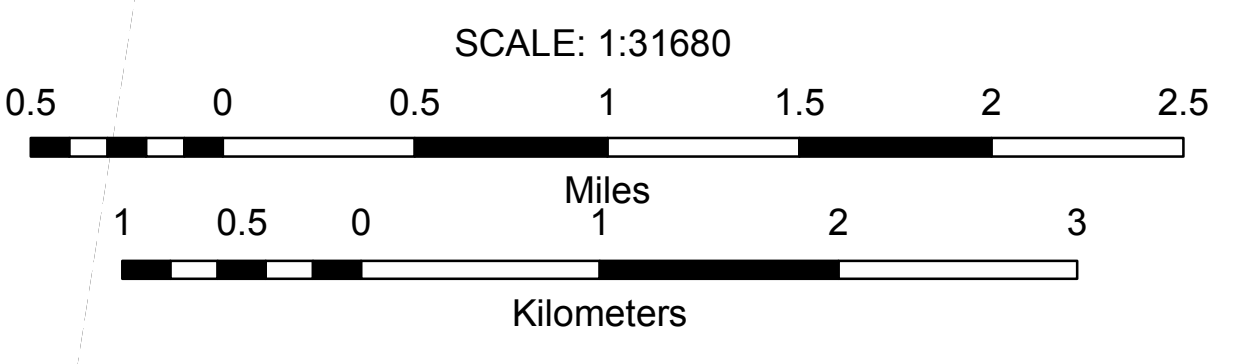

Vermont State Plane Coordinate System
North American Datum of 1983
SPCS_Zone_Identifier: 4400
Geodetic Reference System 80
4,000-meter grid, Easting - Northing

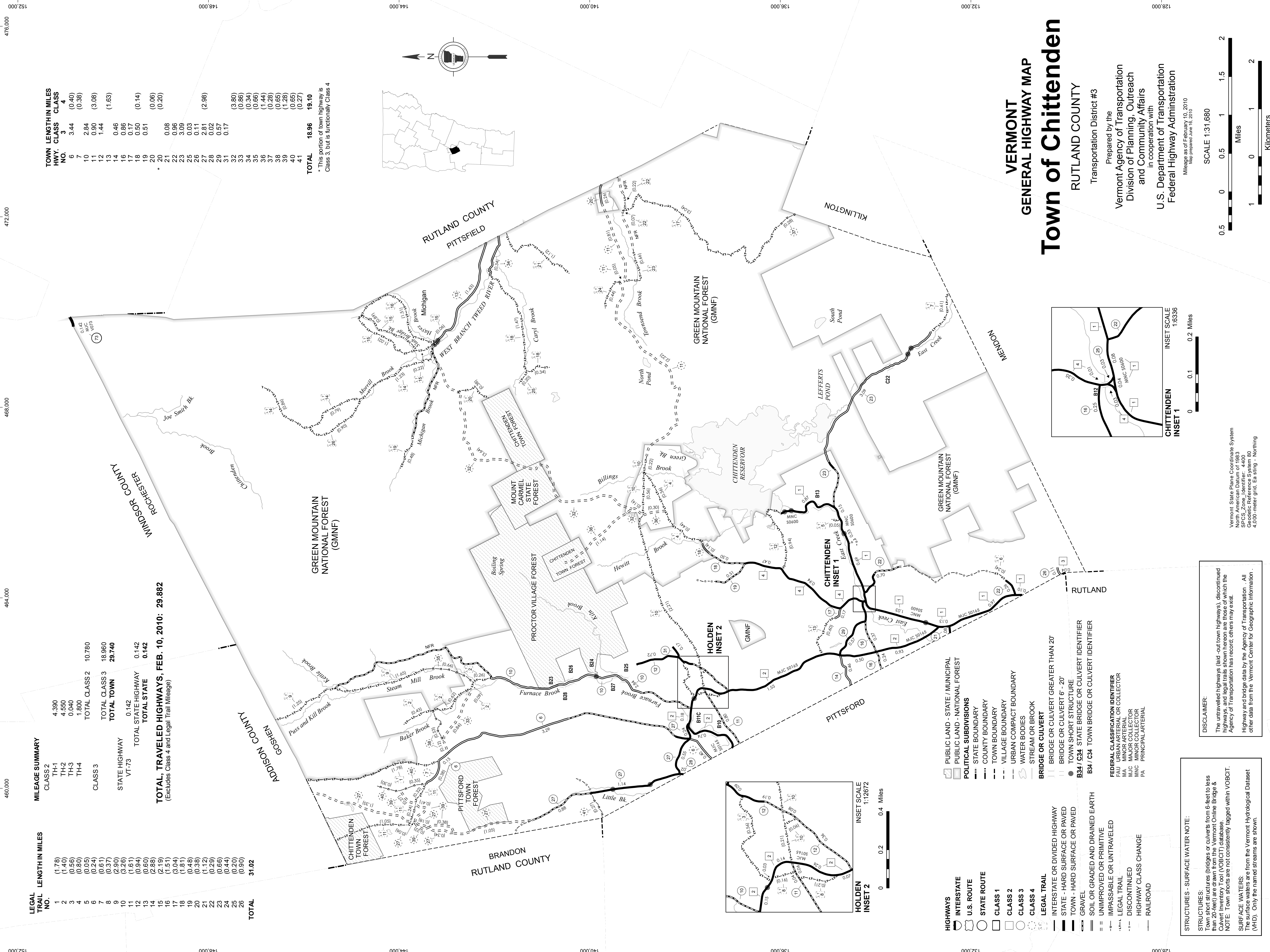

MILEAGE SUMMARY

CLASS 2	4,390
TH-1	4,550
TH-2	0,040
TH-3	1,800
TH-4	
TOTAL CLASS 2	10,780
CLASS 3	
TOTAL CLASS 3	18,960
TOTAL TOWN	29,740
STATE HIGHWAY	0,142
VT-73	0,142
TOTAL STATE HIGHWAY	0,142
TOTAL STATE	0,142

TOTAL TRAVELED HIGHWAYS, FEB. 10, 2010: 29,882
(Excludes Class 4 and Legal Trail Mileage)

TOWN	LENGTH IN MILES
NO. 3	3.44 (0.40)
NO. 4	0.38 (0.38)
NO. 6	2.84 (3.08)
NO. 7	1.44 (1.63)
NO. 10	0.86 (0.14)
NO. 11	0.17 (0.06)
NO. 12	0.51 (0.20)
NO. 13	0.08
NO. 14	0.96
NO. 15	3.09
NO. 16	0.03
NO. 17	0.11
NO. 18	2.81 (2.98)
NO. 19	0.02
NO. 20	0.57
NO. 21	0.17
NO. 22	(3.80)
NO. 23	(0.86)
NO. 24	(0.34)
NO. 25	(0.66)
NO. 26	(1.44)
NO. 27	(0.28)
NO. 28	(0.65)
NO. 29	(1.28)
NO. 30	(0.65)
NO. 31	(0.27)
NO. 32	
NO. 33	
NO. 34	
NO. 35	
NO. 36	
NO. 37	
NO. 38	
NO. 39	
NO. 40	
NO. 41	
TOTAL	18.96

* This portion of town highway is Class 3, but is functionally Class 4

TOTAL 31.02

- HIGHWAYS**
- INTERSTATE
 - U.S. ROUTE
 - STATE ROUTE
 - CLASS 1
 - CLASS 2
 - CLASS 3
 - CLASS 4
- LEGAL TRAIL**
- INTERSTATE OR DIVIDED HIGHWAY
 - STATE - HARD SURFACE OR PAVED
 - TOWN - HARD SURFACE OR PAVED
 - GRAVEL
 - SOIL OR GRADED AND DRAINED EARTH
 - UNIMPROVED OR PRIMITIVE
 - IMPASSABLE OR UNTRAVELED
 - LEGAL TRAIL
 - DISCONTINUED
 - HIGHWAY CLASS CHANGE
 - RAILROAD
- BRIDGE OR CULVERT**
- BRIDGE OR CULVERT GREATER THAN 20'
 - BRIDGE OR CULVERT 6' - 20'
 - TOWN SHORT STRUCTURE
 - B34 / C34 STATE BRIDGE OR CULVERT IDENTIFIER
 - B34 / C34 TOWN BRIDGE OR CULVERT IDENTIFIER
- FEDERAL CLASSIFICATION IDENTIFIER**
- MAJOR COLLECTOR
 - MINOR ARTERIAL
 - MAJOR COLLECTOR
 - MINOR COLLECTOR
 - PRINCIPAL ARTERIAL
- STRUCTURES - SURFACE WATER NOTE:**
- STRUCTURES: Town short structures (bridges or culverts from 6-feet to less than 20-feet) are drawn from the Vermont Online Bridge & Culvert Inventory Tool (VOBCIT) database.
NOTE: Town shorts are not consistently tagged within VOBCIT.
SURFACE WATER: The surface waters are from the Vermont Hydrological Dataset (VHD). Only the named streams are shown.

VERMONT GENERAL HIGHWAY MAP
Town of Chittenden
RUTLAND COUNTY

Transportation District #3

Prepared by the
Vermont Agency of Transportation
Division of Planning, Outreach
and Community Affairs
in cooperation with
U.S. Department of Transportation
Federal Highway Administration

Mileage as of February 10, 2010
Map prepared June 16, 2010

SCALE 1:31,680

0 0.5 1 1.5 2 Miles

0 0.1 0.2 Miles

0 1 2 Kilometers

CHITTENDEN INSET 1
INSET SCALE 1:6336

HOLDEN INSET 2
INSET SCALE 1:12672

CHITTENDEN INSET 1
INSET SCALE 1:6336

DISCLAIMER:
The untraveled highways (solid-out town highways), discontinued highways, and legal trails shown hereon are those of which the Agency of Transportation has record; others may exist.
Highway and bridge data by the Agency of Transportation. All other data from the Vermont Center for Geographic Information.

Vermont State Plane Coordinate System
North American Datum of 1983
SPCS_Zone_Identifier: 4400
Datum: NAD83
4,000-meter grid, Easting - Northing

TOWN HWY. NO.	CLASS 3	CLASS 4
9	2.94	(0.82)
10	0.19	
11	1.95	
12	1.52	
13	0.95	
14	0.31	
15	0.11	
16	0.21	
17	1.64	
18		(1.30)
19	0.65	
20	0.70	
21	0.30	
22	2.20	
23	0.32	
24	0.58	
25	1.55	
26	1.29	
28	0.50	
29	0.06	
30	0.39	
31	0.07	
32	0.13	
33		(0.07)
34	0.07	
35	0.06	
37	0.60	
38	0.14	
39	3.06	
40	0.15	
42	0.42	
43	0.14	
44	0.28	
45	0.28	
46	0.24	
47	0.20	
48	0.21	
49	0.53	
50	0.15	
51	0.36	
52		(0.28)
TOTAL	25.45	2.73

MILEAGE SUMMARY		
CLASS 2		
TH-1	4.110	
TH-2	5.550	
TH-3	6.210	
TH-4	1.940	
TH-6	0.540	
TH-7	1.760	
TH-8	3.260	
TOTAL CLASS 2	23.370	
CLASS 3		
TOTAL CLASS 3	25.450	
TOTAL TOWN	48.820	
STATE HIGHWAY		
VT-7B	5.245	
VT-103	1.979	
VT-133	1.434	
TOTAL STATE HIGHWAY	8.658	
STATE HIGHWAY - Ramp		
VT-103	0.127	
TOTAL STATE HIGHWAY - Ramp	0.127	
US HIGHWAY		
US-7	5.656	
TOTAL US HIGHWAY	5.656	
TOTAL STATE	14.441	

TOTAL, TRAVELED HIGHWAYS, FEB. 10, 2010: 63.261
(Excludes Class 4 and Legal Trail Mileage)

- HIGHWAYS**
- INTERSTATE
- U.S. ROUTE
- STATE ROUTE
- CLASS 1
- CLASS 2
- CLASS 3
- CLASS 4
- LEGAL TRAIL
- INTERSTATE OR DIVIDED HIGHWAY
- STATE - HARD SURFACE OR PAVED
- TOWN - HARD SURFACE OR PAVED
- GRAVEL
- SOIL OR GRADED AND DRAINED EARTH
- UNIMPROVED OR PRIMITIVE
- IMPASSABLE OR UNTRAVELED
- LEGAL TRAIL
- DISCONTINUED
- HIGHWAY CLASS CHANGE
- RAILROAD
- PUBLIC LAND
- POLITICAL SUBDIVISIONS
- STATE BOUNDARY
- COUNTY BOUNDARY
- TOWN BOUNDARY
- VILLAGE BOUNDARY
- URBAN COMPACT BOUNDARY
- WATER BODIES
- STREAM OR BROOK
- BRIDGE OR CULVERT
- BRIDGE OR CULVERT GREATER THAN 20'
- BRIDGE OR CULVERT 6' - 20'
- TOWN SHORT STRUCTURE
- B34 / C34 STATE BRIDGE OR CULVERT IDENTIFIER
- B34 / C34 TOWN BRIDGE OR CULVERT IDENTIFIER
- FEDERAL CLASSIFICATION IDENTIFIER
- FAU URBAN ARTERIAL OR COLLECTOR
- MA MINOR ARTERIAL
- MJC MAJOR COLLECTOR
- MNC MINOR COLLECTOR
- PA PRINCIPAL ARTERIAL

STRUCTURES - SURFACE WATER NOTE:
STRUCTURES: Town short structures (bridges or culverts from 4-feet to less than 20-feet) are drawn from the Vermont Online Bridge & Culvert Inventory Tool (VOBCIT) database.
NOTE: Town shorts are not consistently tagged within VOBCIT.
The surface waters are from the Vermont Hydrological Dataset (VHD). Only the named streams are shown.

DISCLAIMER:
The untraveled highways (laid-out town highways), discontinued highways, and legal trails shown hereon are those of which the Agency of Transportation has record; others may exist.
Highway and bridge data by the Agency of Transportation. All other data from the Vermont Center for Geographic Information.

Vermont State Plane Coordinate System
North American Datum of 1983
SPCS Zone Identifier: 4400
Geodetic Reference System 80
4,000-meter grid, Easting - Northing

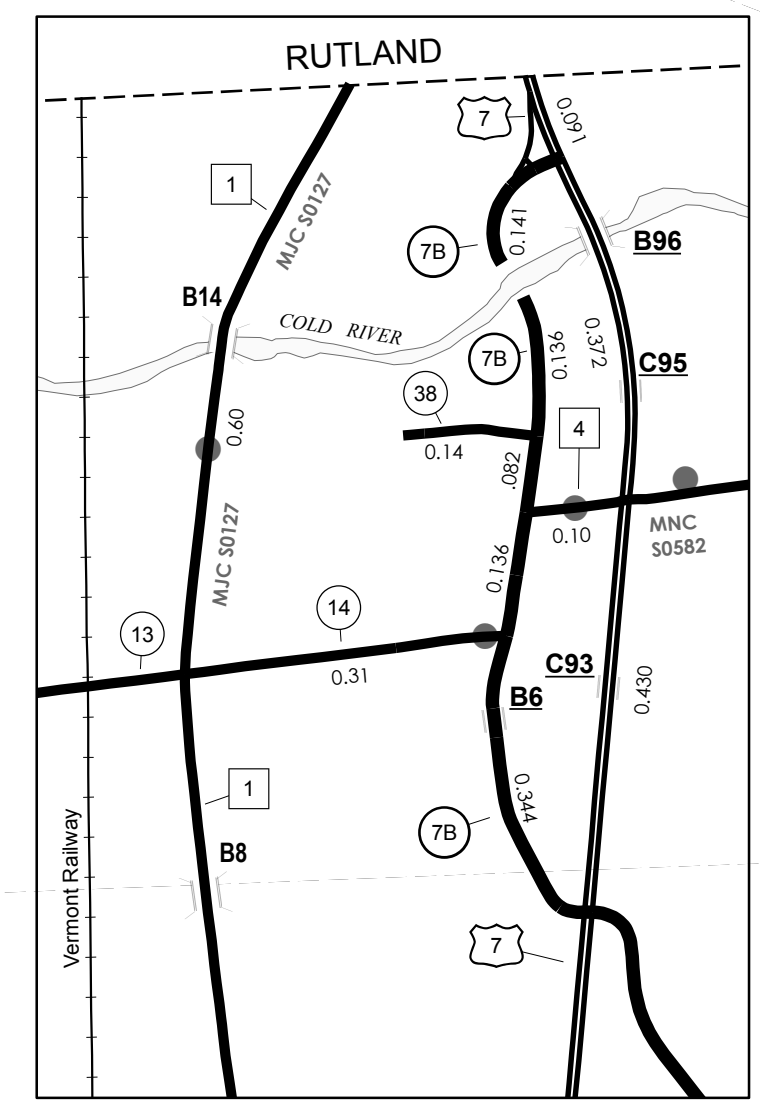
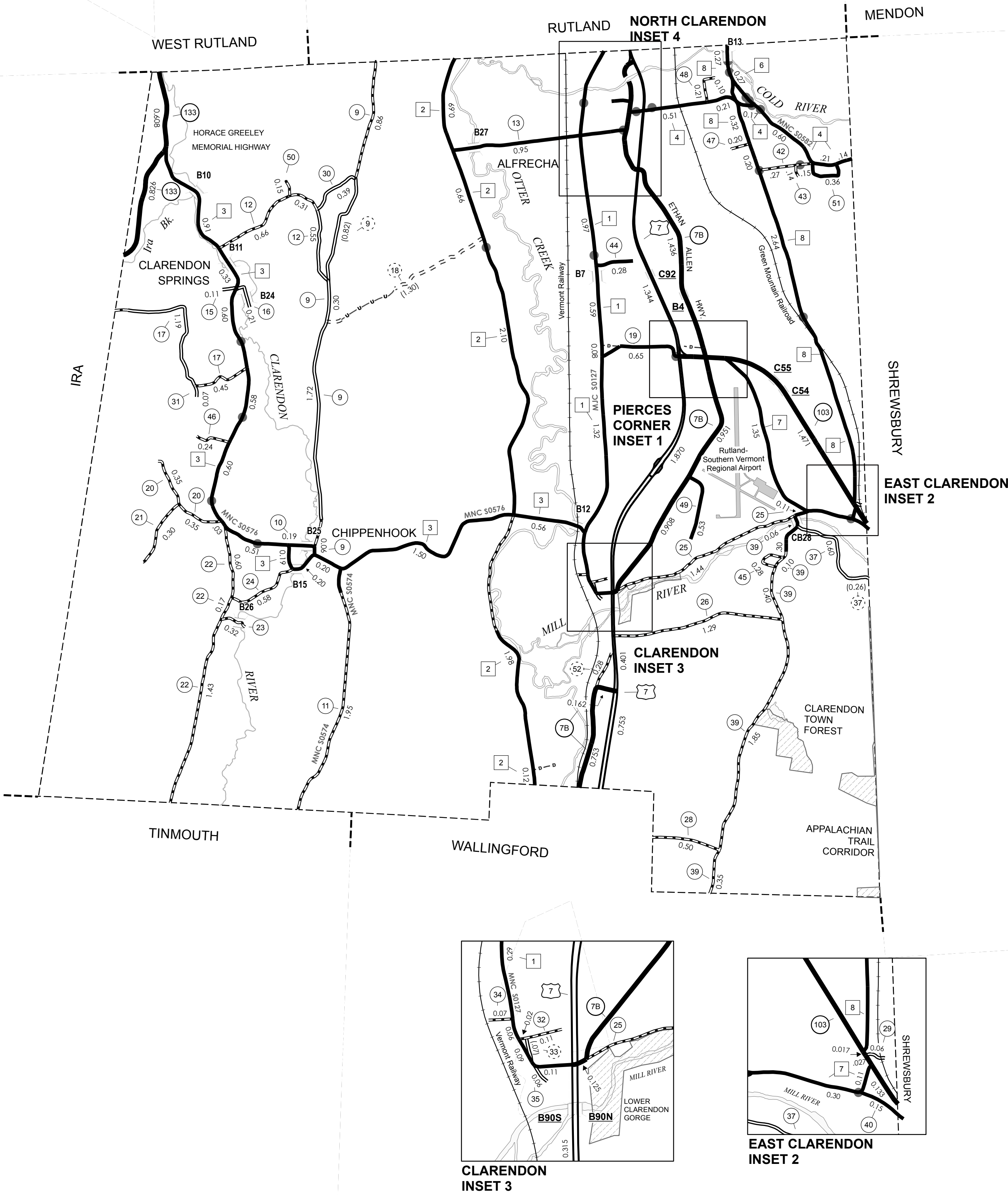

NORTH CLARENDON INSET 4
INSET SCALE 1:12672
0 0.2 0.4 Miles

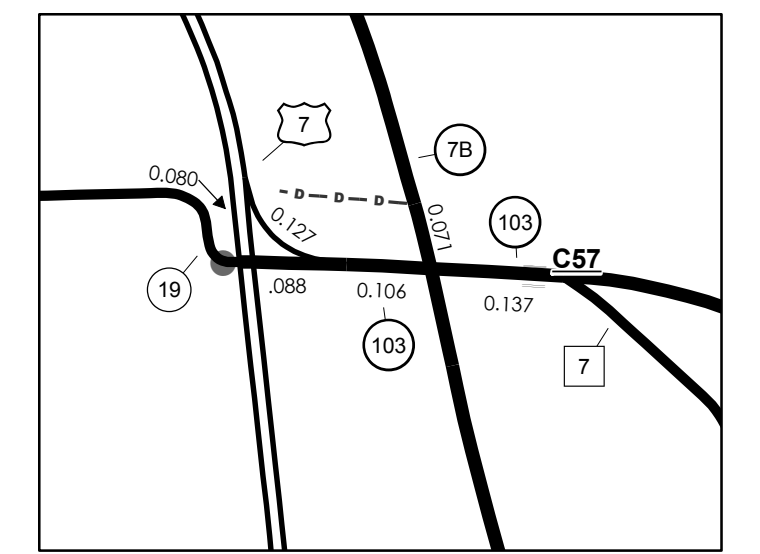

PIERCES CORNER INSET 1
INSET SCALE 1:12672
0 0.2 0.4 Miles

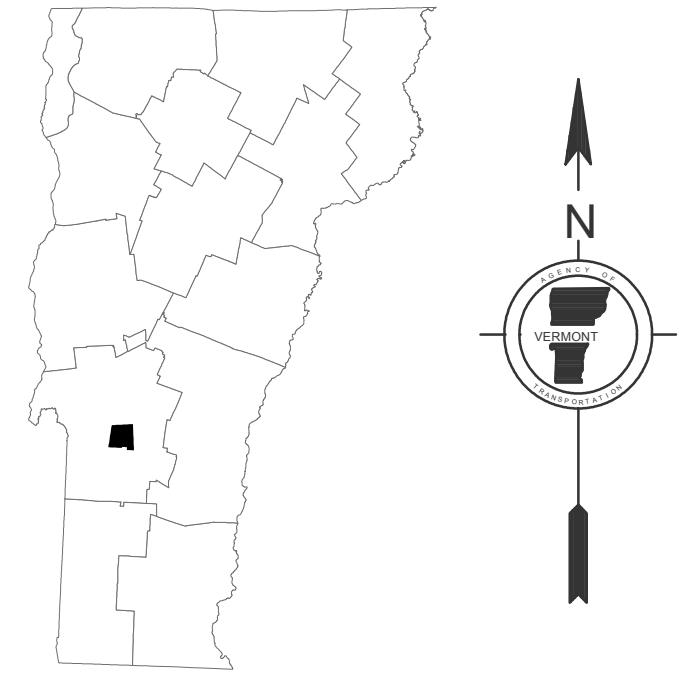

VERMONT GENERAL HIGHWAY MAP
Town of Clarendon

RUTLAND COUNTY

Transportation District #3

Prepared by the
Vermont Agency of Transportation
Division of Planning, Outreach
and Community Affairs
in cooperation with
U.S. Department of Transportation
Federal Highway Administration

Mileage as of February 10, 2010
Map prepared April 5, 2010

SCALE 1:31,680

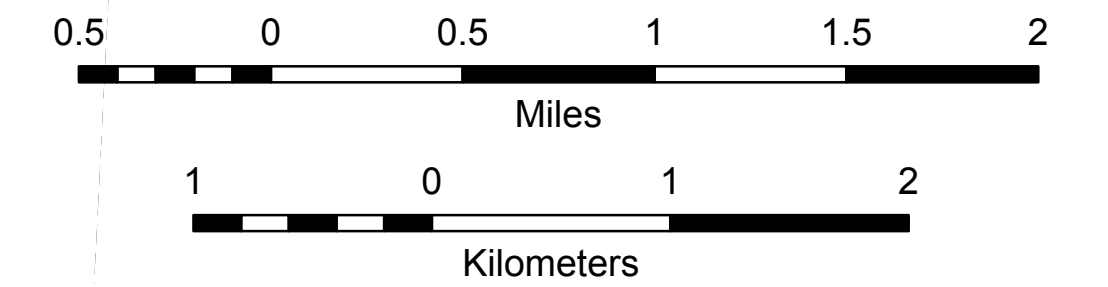

TOWN HWY. NO.	LENGTH IN MILES CLASS 3	LENGTH IN MILES CLASS 4
3	0.06	
4	3.27	
5	3.17	
6	3.53	
7		(0.59)
8	0.87	
10	1.50	
11	0.20	
12	0.15	
13	0.49	
14	0.64	
15	3.74	
16	0.31	
17	0.42	
18	0.36	
19	0.93	
20	2.59	(0.16)
21	0.65	
22	0.10	
23	0.43	
24	0.38	
25	0.73	
26	3.68	
27	1.59	
28	0.15	
29	1.33	
30	0.62	
31	1.15	
32	0.76	
33	1.34	
34	1.75	
35	1.26	
36	0.71	
41	0.06	
42	0.15	(0.16)
45	0.12	
47		(0.24)
TOTAL	39.12	1.15

* This portion of town highway is Class 3, but is functionally Class 4

MILEAGE SUMMARY

CLASS	TOWN	STATE	TOTAL
CLASS 2			
TH-1	8.490		
TH-2	3.230		
TH-3	2.950		
TOTAL CLASS 2	14.670		
CLASS 3			
TOTAL CLASS 3	39.120		
TOTAL TOWN	53.790		
STATE HIGHWAY			
VT-133	0.024		
TOTAL STATE HIGHWAY	0.024		
US HIGHWAY			
US-7	2.473		
TOTAL US HIGHWAY	2.473		
TOTAL STATE	2.497		

TOTAL, TRAVELED HIGHWAYS, FEB. 10, 2008: 56.287
(Excludes Class 4 and Legal Trail Mileage)

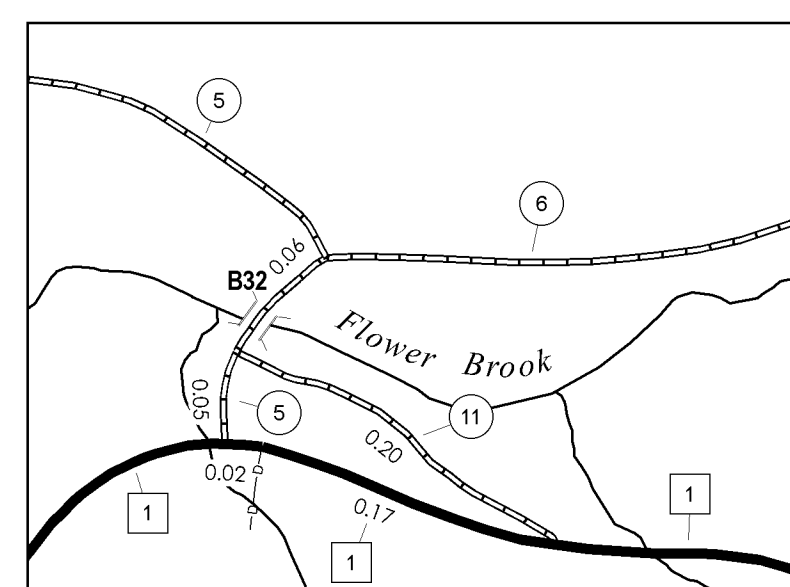

INSET 3 SCALE 1:6336

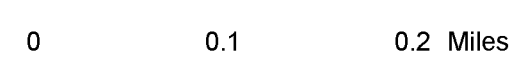

LEGAL TRAIL NO.	LENGTH IN MILES
2	(0.08)
TOTAL	0.08

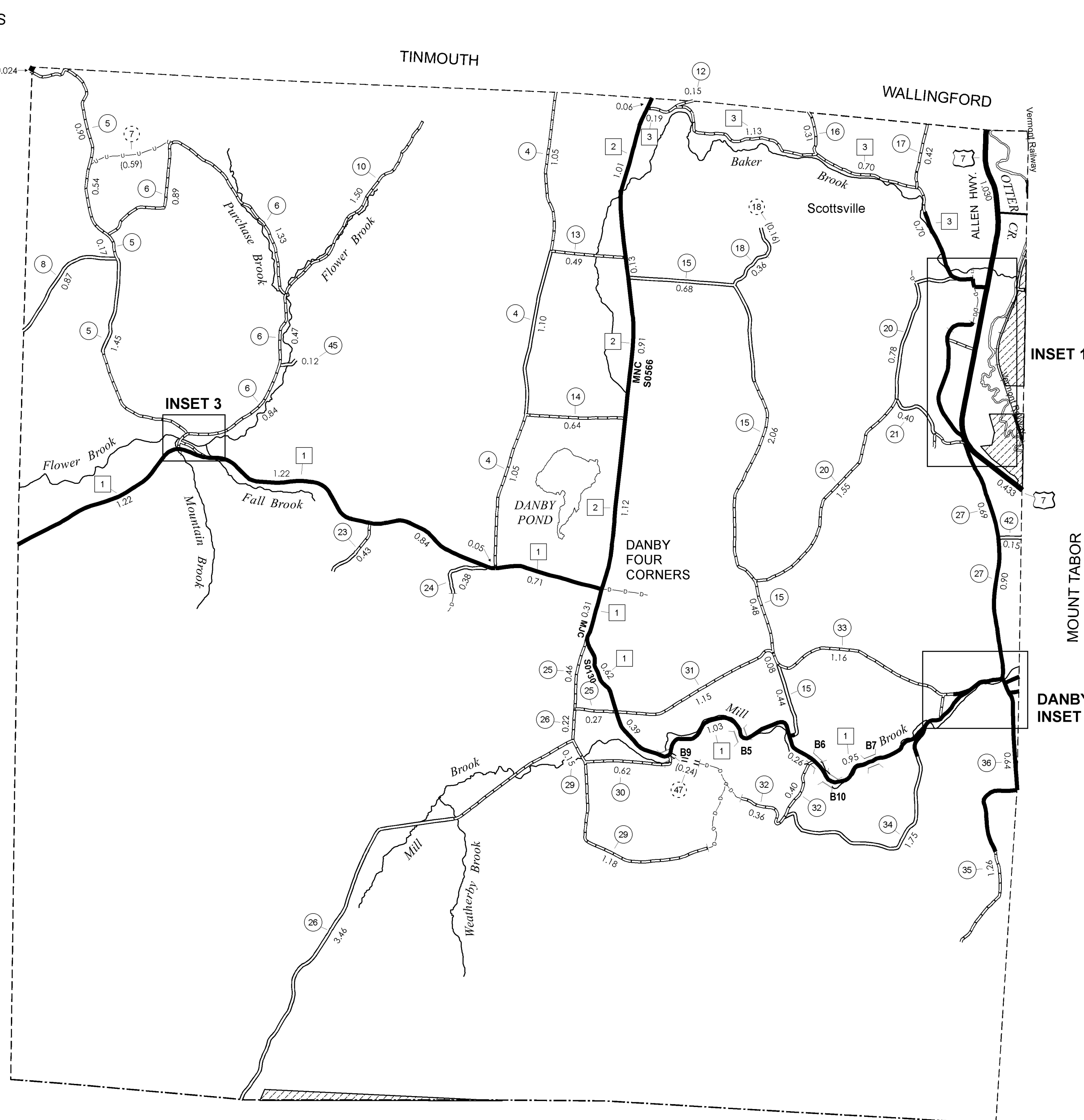

INSET 1

MOUNT TABOR

DANBY INSET 2

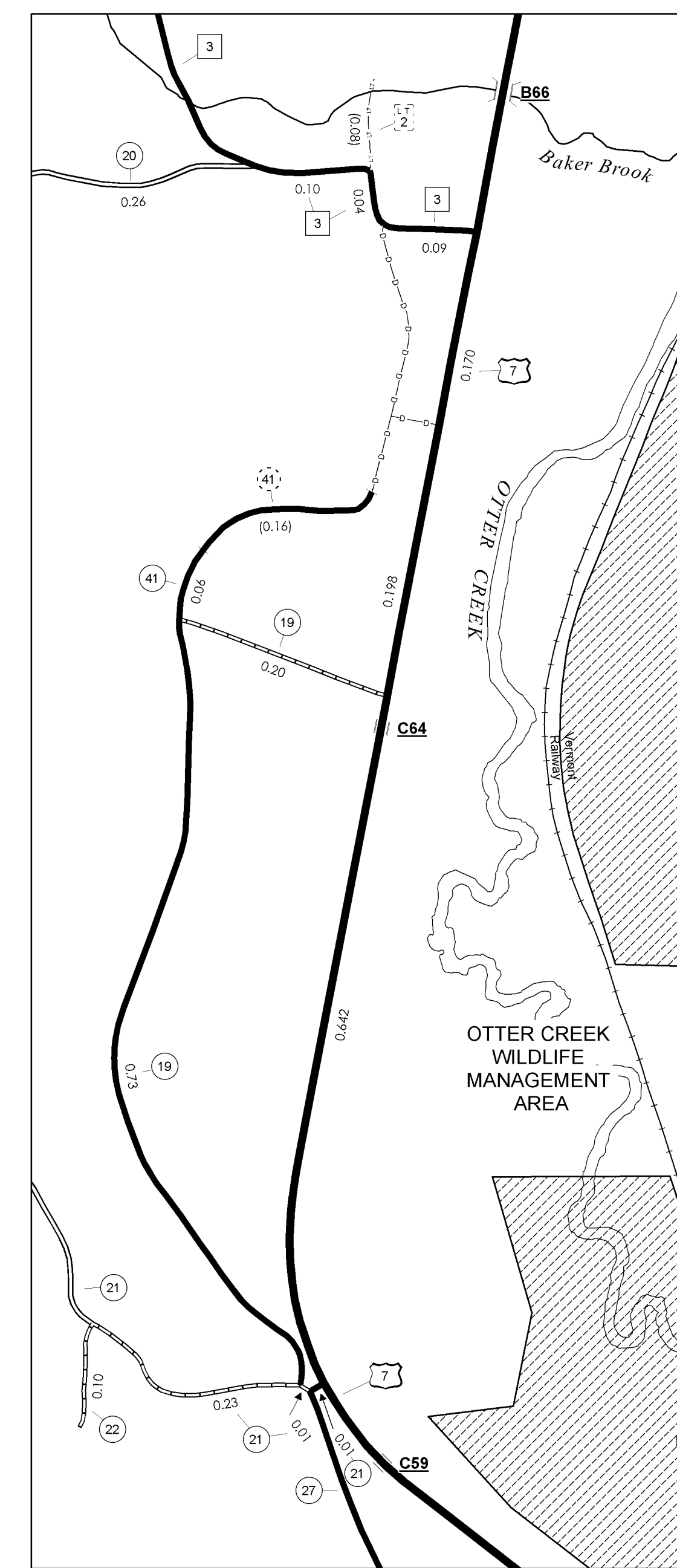

INSET 1 SCALE 1:6336

- HIGHWAYS**
- INTERSTATE
- U.S. ROUTE
- STATE ROUTE
- CLASS 1
- CLASS 2
- CLASS 3
- CLASS 4
- LEGAL TRAIL
- INTERSTATE OR DIVIDED HIGHWAY
- STATE - HARD SURFACE OR PAVED
- TOWN - HARD SURFACE OR PAVED
- GRAVEL
- SOIL OR GRADED AND DRAINED EARTH
- UNIMPROVED OR PRIMITIVE
- IMPASSABLE OR UNTRAVELED
- LEGAL TRAIL
- DISCONTINUED
- RAILROAD
- PUBLIC LAND
- HIGHWAY CLASS CHANGE
- POLITICAL SUBDIVISIONS**
- STATE BOUNDARY
- COUNTY BOUNDARY
- TOWN BOUNDARY
- VILLAGE BOUNDARY
- URBAN COMPACT
- OPEN WATER
- STREAM OR BROOK
- BRIDGE OR CULVERT**
- BRIDGE OR CULVERT GREATER THAN 20'
- BRIDGE OR CULVERT 6' - 20'
- B34 / C34 STATE BRIDGE OR CULVERT IDENTIFIER**
- B34 / C34 TOWN BRIDGE OR CULVERT IDENTIFIER**
- FEDERAL CLASSIFICATION IDENTIFIER**
- FAU URBAN ARTERIAL OR COLLECTOR
- MA MINOR ARTERIAL
- MJC MAJOR COLLECTOR
- MNC MINOR COLLECTOR
- PA PRINCIPAL ARTERIAL

DISCLAIMER:
The untraveled highways (laid-out town highways), discontinued highways, and legal trails shown hereon are those of which the Agency of Transportation has record; others may exist.
Highway and bridge data by the Agency of Transportation, Policy & Planning Division. All other data from the Vermont Center for Geographic Information.

Vermont State Plane Coordinate System
North American Datum of 1983
SPCS_Zone_Identifier: 4400
Geodetic Reference System 80
4,000-meter grid, Easting - Northing

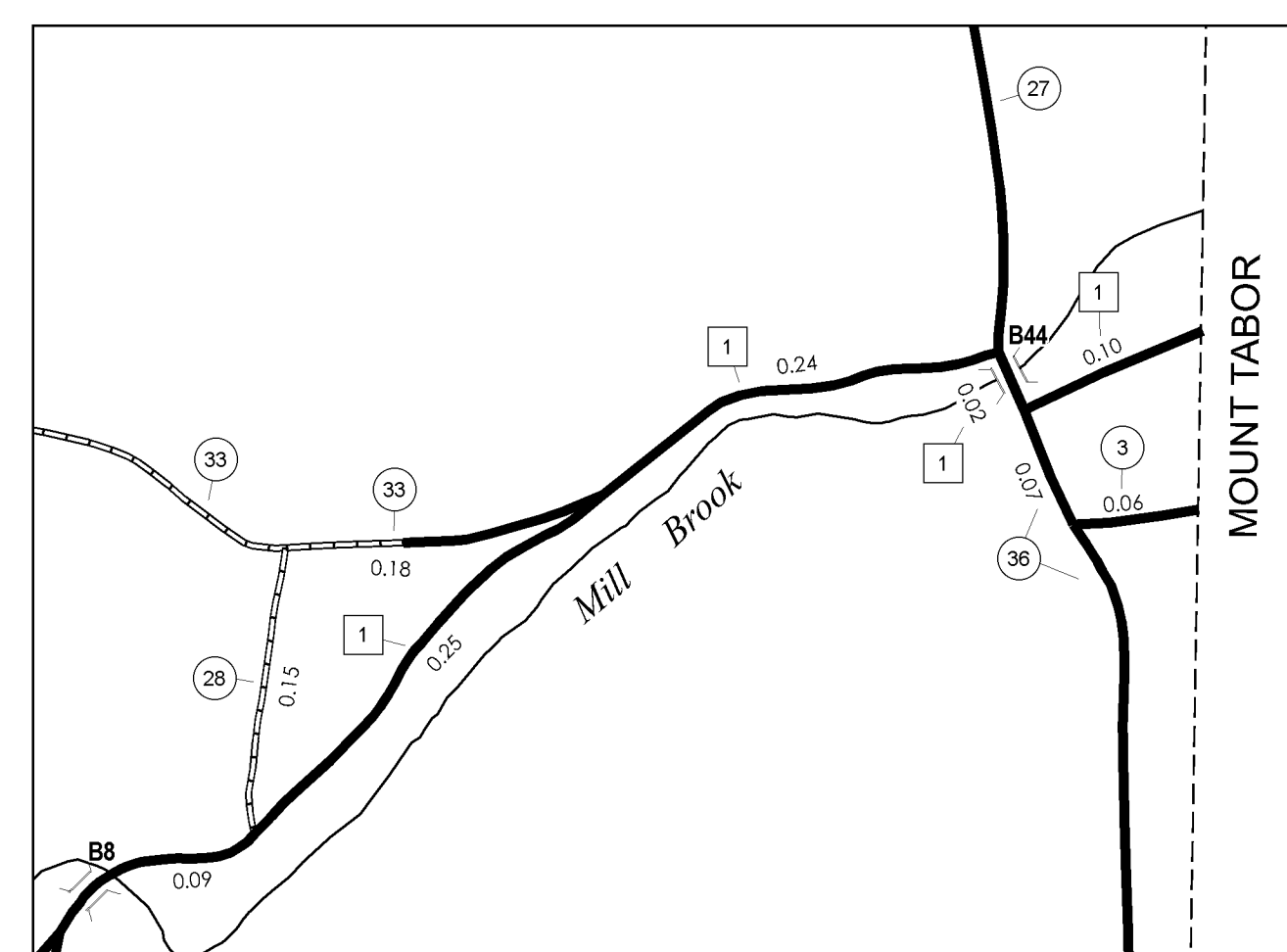

DANBY INSET 2 SCALE 1:6336

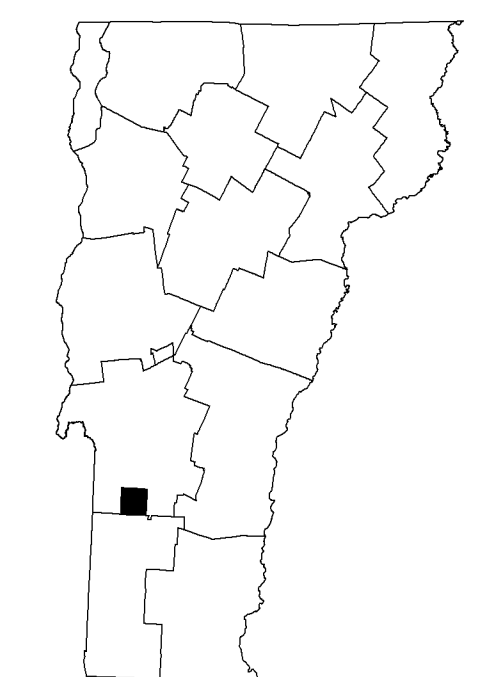

STRUCTURES - SURFACE WATER NOTE:
Town short structures (bridges or culverts from 6-feet to less than 20-feet) were not represented due to inconsistencies in the data.
The surface waters are from the Vermont Hydrological Dataset (VHD). Only the named streams are shown.

VERMONT GENERAL HIGHWAY MAP
Town of Danby
RUTLAND COUNTY

Transportation District #1

Prepared by the
Vermont Agency of Transportation
Policy & Planning Division
in cooperation with
U.S. Department of Transportation
Federal Highway Administration

Mileage as of: Feb. 10, 2008
Map generated: September, 2008

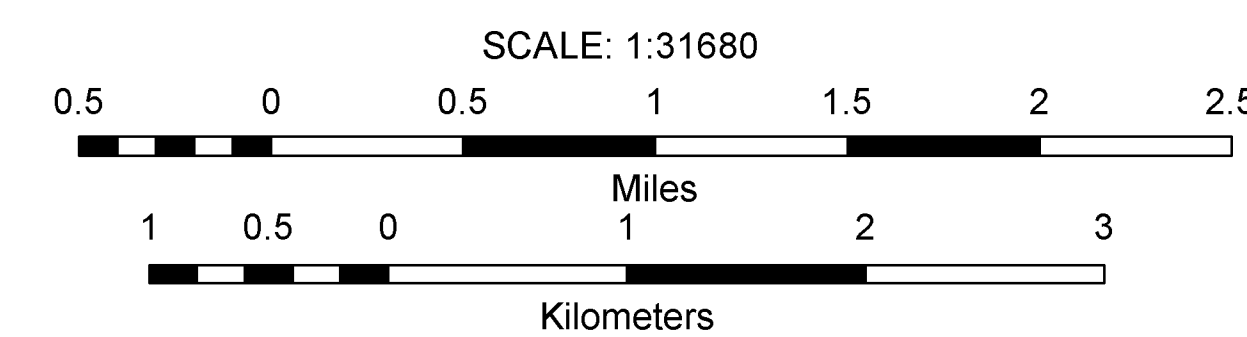

TOWN	LENGTH IN MILES	HWY. CLASS	CLASS
3			4

8	1.18		
10	2.02		
11	0.56		
12	0.58		
14	0.15		
15	1.57	(0.64)	
16	0.18		
17	0.17		
18	0.17		
19	0.10	(0.03)	(0.15)
20	0.81		
21	0.81		
23	0.19		
25	0.13	(0.03)	
27	0.13		
28	0.14		
29	0.19		
30	0.26		
31	0.09		
32	0.08		
33	0.28		
34	0.12		
35	0.25		
36	0.22		
37	0.18		
38	0.12		
39	0.39		
40	0.12		
41	0.10	(0.17)	
42	0.26		
43	0.29		
44	0.11	(0.05)	
45	0.10		
46	0.10		
47	0.02		
48	0.02		
49	0.06		
50	0.28		
51	0.04		
52	0.15		
53	0.07		
54	0.09		
55	0.34		
56	0.30		
57	0.36		
58	0.54		
59	0.17		
60	0.18		
61	0.13		
62	0.07		
63	0.07	(0.12)	
64	0.07		
65	0.18		
66	0.07		
67	0.25		
68	0.26		
69		(0.50)	
TOTAL	14.83	1.69	

* This portion of town highway is Class 3, but is functionally Class 4

MILEAGE SUMMARY

CLASS 1		2,785
TH-1	1,534	
TH-2	0,437	
TH-3	0,780	
TH-8	0,034	
CLASS 2		8,160
TH-4	0,640	
TH-5	3,410	
TH-6	1,270	
TH-7	1,270	
TH-9	1,570	
CLASS 3		14,830
TOTAL TOWN		25,775
STATE HIGHWAY		1,708
VT-4A	1,708	
VT-22A	3,284	
FAIR HAVEN STATE HIGHWAY		0,587
TOTAL STATE HIGHWAY		5,579
US HIGHWAY		3,491
US-4	3,491	
TOTAL US HIGHWAY		3,491
US HIGHWAY - Ramp		1,470
US-4	1,470	
TOTAL US HIGHWAY - Ramp		1,470
TOTAL STATE		10,540

TOTAL TRAVELED HIGHWAYS, FEB. 10, 2011: 36,315

(Excludes Class 4, Legal Trail, and Unidentified Corridor)

- HIGHWAYS**
- INTERSTATE
 - U.S. ROUTE
 - STATE ROUTE
 - CLASS 1
 - CLASS 2
 - CLASS 3
 - CLASS 4
 - LEGAL TRAIL
 - INTERSTATE OR DIVIDED HIGHWAY
 - STATE - HARD SURFACE OR PAVED
 - TOWN - HARD SURFACE OR PAVED
 - GRAVEL
 - SOIL OR GRADED AND DRAINED EARTH
 - UNIMPROVED OR PRIMITIVE
 - IMPASSABLE OR UNTRAVELED
 - LEGAL TRAIL
 - DISCONTINUED
 - HIGHWAY CLASS CHANGE
 - RAILROAD
 - INACTIVE RAILROAD
- BRIDGE OR CULVERT**
- BRIDGE OR CULVERT GREATER THAN 20'
 - BRIDGE OR CULVERT 6' - 20'
 - TOWN SHORT STRUCTURE
- B34 / C34 STATE BRIDGE OR CULVERT IDENTIFIER**
- B34 / C34 TOWN BRIDGE OR CULVERT IDENTIFIER**
- FEDERAL CLASSIFICATION IDENTIFIER**
- FAU URBAN ARTERIAL OR COLLECTOR
 - MJC MAJOR COLLECTOR
 - MNC MINOR COLLECTOR
 - PA PRINCIPAL ARTERIAL

STRUCTURES - SURFACE WATER NOTE:

STRUCTURES: Structures (bridges or culverts from 6-foot to less than 20-foot) are shown on the Online Bridge & Culvert Inventory Tool (VOCBIT) database. NOTE: Town shores are not consistently bagged within VOCBIT. SURFACE WATERS: The surface waters are from the Vermont Hydrological Dataset (VHD). Only the named streams are shown.

DISCLAIMER:
The untraveled highways (laid-out town highways), discontinued highways, and legal trails shown hereon are those of which the Agency of Transportation has record, others may exist. Highway and bridge data by the Agency of Transportation. All other data from the Vermont Center for Geographic Information.

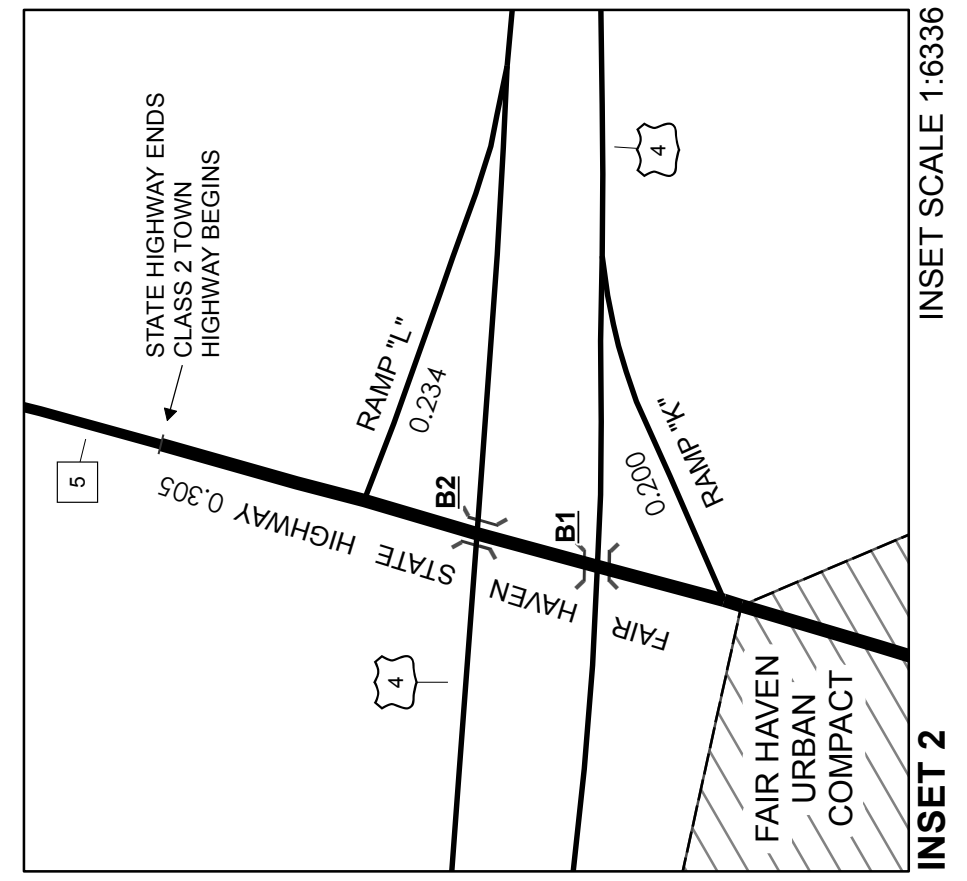
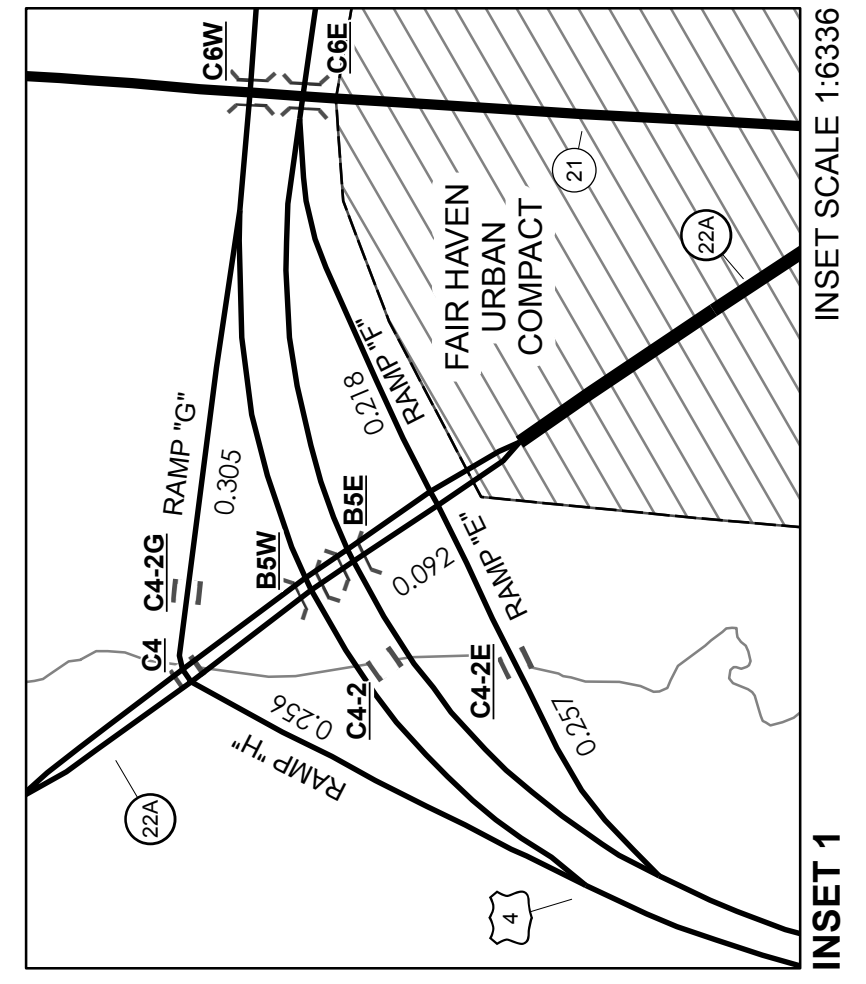
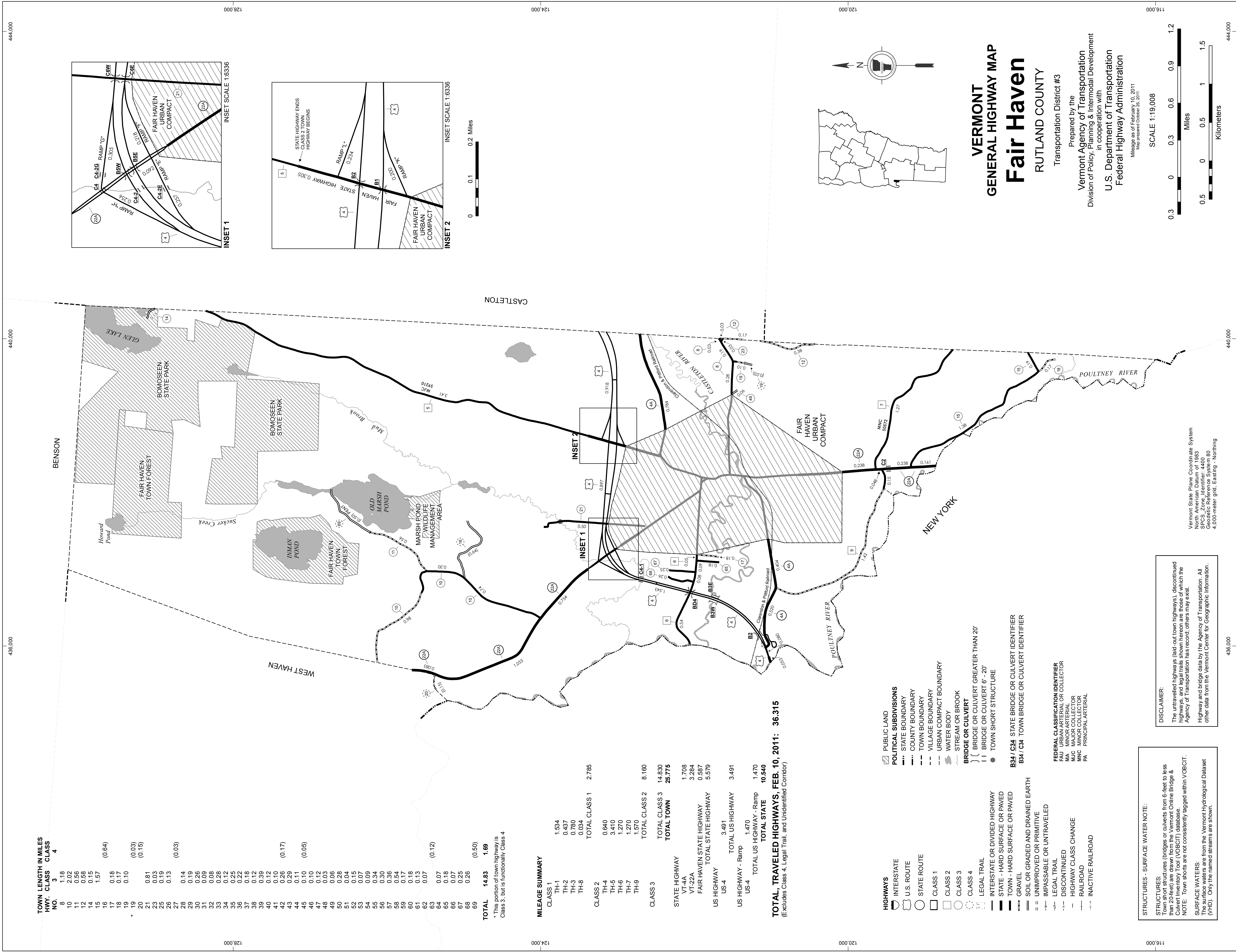

VERMONT
GENERAL HIGHWAY MAP
Fair Haven
RUTLAND COUNTY
Transportation District #3
Prepared by the
Vermont Agency of Transportation
Division of Policy, Planning & Intermodal Development
in cooperation with
U.S. Department of Transportation
Federal Highway Administration
Mileage as of February 10, 2011
Map prepared October 26, 2011

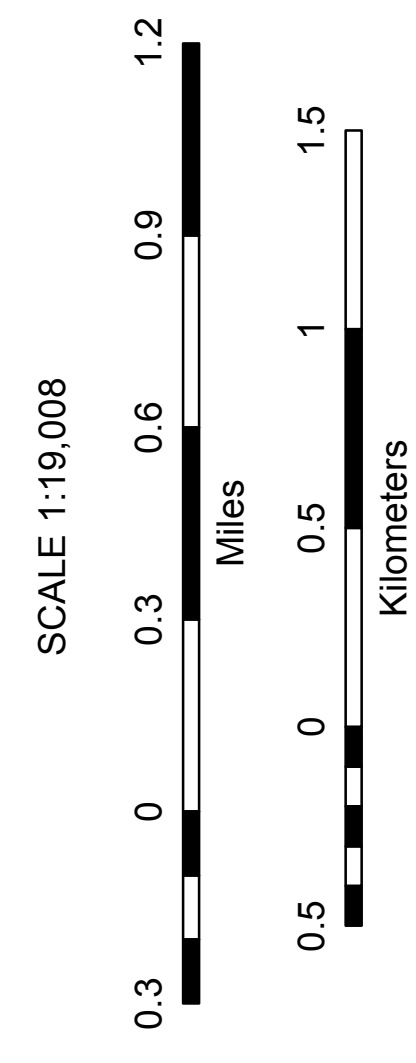

436,000

438,000

440,000

TOWN HWY. NO.	LENGTH IN MILES CLASS 3	CLASS 4
8	0.680	
21	0.310	
25	0.190	
26	0.130	
27		(0.030)
28	0.140	
29	0.190	
30	0.260	
31	0.090	
32	0.080	
33	0.280	
34	0.120	
35	0.250	
36	0.220	
37	0.180	
38	0.120	
39	0.390	
40	0.120	
41	0.100	
42	0.260	(0.170)
43	0.290	
44	0.110	
45	0.100	(0.050)
46	0.100	
47	0.120	
48	0.030	
50	0.280	
51	0.040	
52	0.150	
53	0.070	
54	0.090	
55	0.340	
56	0.300	
57	0.360	
58	0.540	
59	0.170	
60	0.180	
61	0.130	
62	0.070	
63		(0.120)
64	0.070	
66	0.070	
TOTAL	7.720	0.370

MILEAGE SUMMARY

CLASS 1			
TH-1	1.534		
TH-2	0.437		
TH-3	0.780		
TH-8	0.034		
TOTAL CLASS 1	2.785		
CLASS 2			
TH-4	0.640		
TH-6	0.510		
TOTAL CLASS 2	1.150		
CLASS 3			
TOTAL CLASS 3	7.720		
TOTAL TOWN	11.655		
STATE HIGHWAY			
VT-22A	0.615		
NSH-FHSH *	0.282		
TOTAL STATE HIGHWAY	0.897		
TOTAL STATE	0.897		

TOTAL, TRAVELED HIGHWAYS, FEB. 10, 2006: 12.552

(Excludes Class 4 Mileage)
* NSH-FHSH = Named State Highway - Fair Haven State Highway

HIGHWAYS

- INTERSTATE
- U.S. ROUTE
- STATE ROUTE
- CLASS 1
- CLASS 2
- CLASS 3
- CLASS 4
- INTERSTATE OR DIVIDED HIGHWAY
- STATE - HARD SURFACE OR PAVED
- TOWN - HARD SURFACE OR PAVED
- GRAVEL
- SOIL OR GRADED AND DRAINED EARTH
- UNIMPROVED OR PRIMITIVE
- IMPASSABLE OR UNTRAVELED
- LEGAL TRAIL
- DISCONTINUED
- HIGHWAY CLASS CHANGE
- RAILROAD

- PUBLIC LAND
- POLITICAL SUBDIVISIONS
 - STATE BOUNDARY
 - COUNTY BOUNDARY
 - TOWN BOUNDARY
 - VILLAGE BOUNDARY
 - URBAN COMPACT
- WATER BODIES
 - OPEN WATER
 - SWAMP
 - STREAM OR BROOK
- BRIDGE OR CULVERT
 - BRIDGE OR CULVERT GREATER THAN 20'
 - BRIDGE OR CULVERT 6' - 20'
- STATE BRIDGE IDENTIFIER
- TOWN BRIDGE IDENTIFIER
- FEDERAL CLASSIFICATION IDENTIFIER
 - FAU URBAN ARTERIAL OR COLLECTOR
 - MA MINOR ARTERIAL
 - MJC MAJOR COLLECTOR
 - MNC MINOR COLLECTOR
 - PA PRINCIPAL ARTERIAL

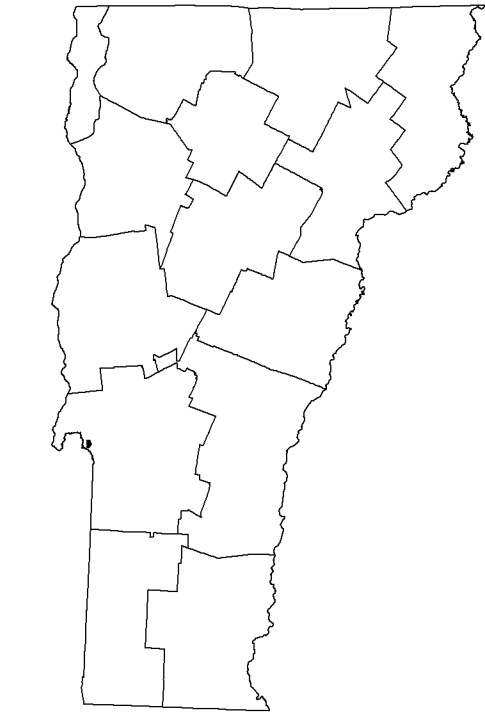
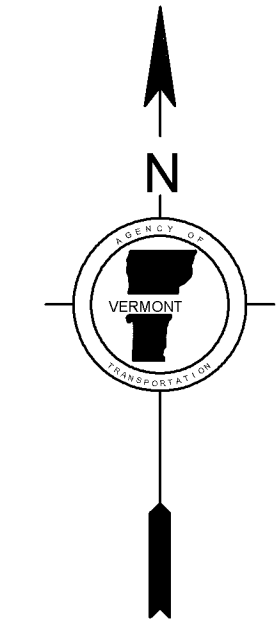
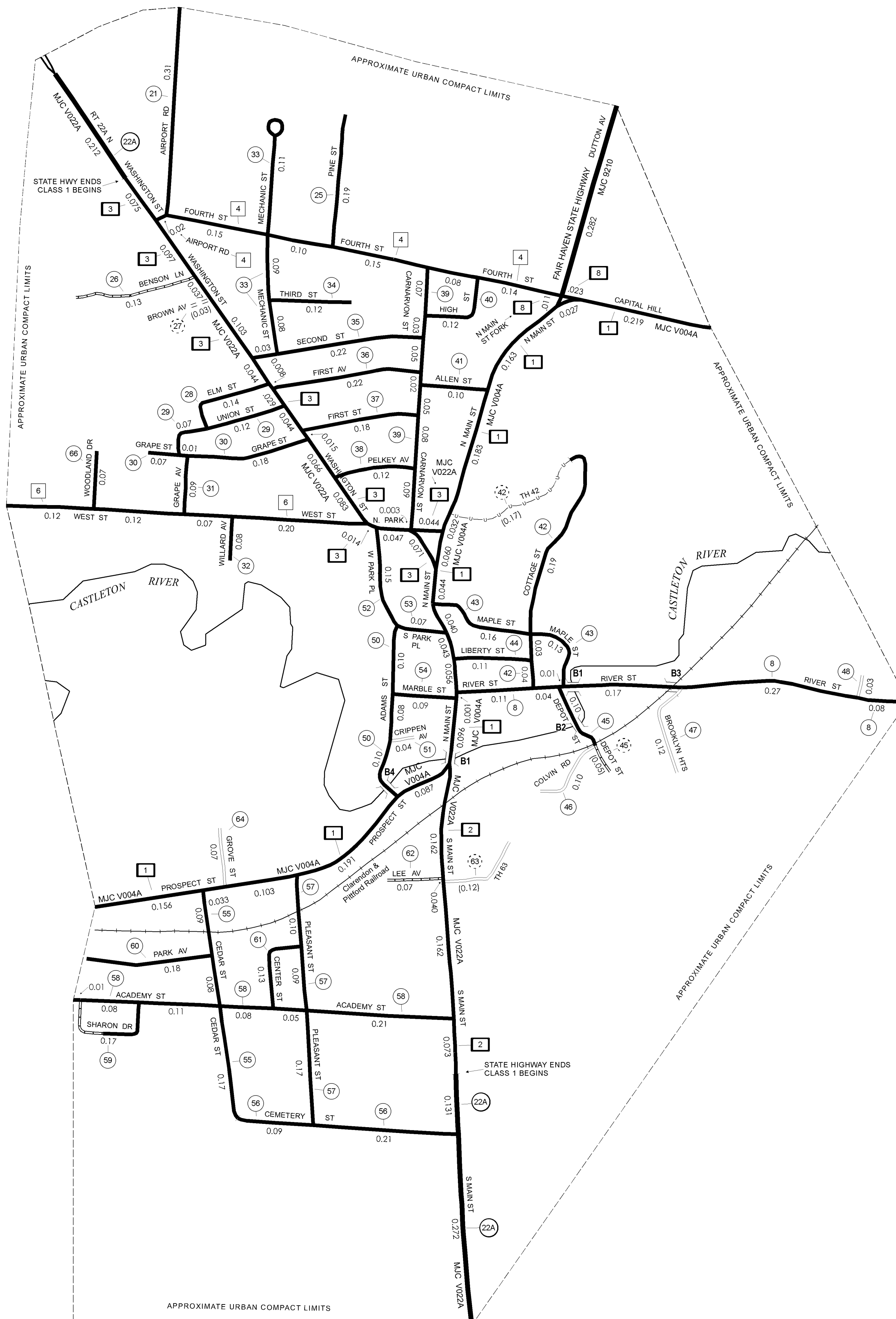

**VERMONT
GENERAL HIGHWAY MAP
Urban Compact of
Fair Haven**

RUTLAND COUNTY

Transportation District #3

Prepared by the
Vermont Agency of Transportation
Policy & Planning Division

in cooperation with
U.S. Department of Transportation
Federal Highway Administration

Mileage as of: Feb. 10, 2006
Map generated: November, 2006

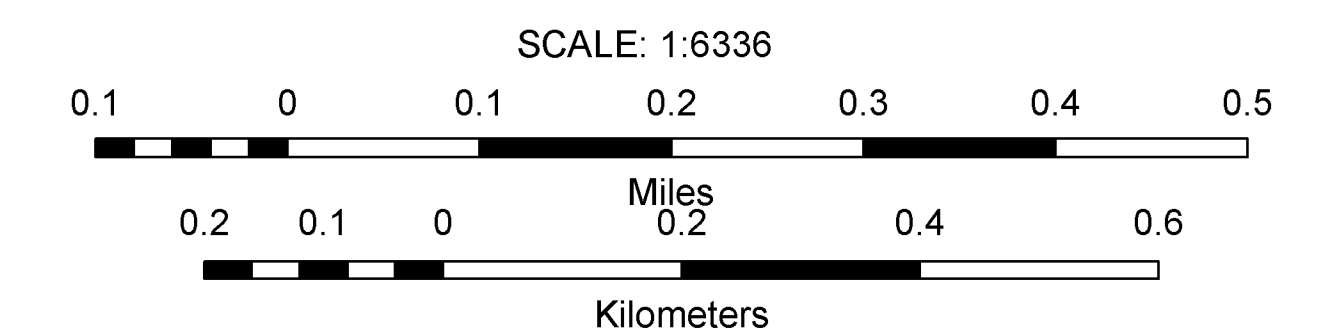

DISCLAIMER:

The untraveled highways (laid-out town highways), discontinued highways, and legal trails shown hereon are those of which the Agency of Transportation has record; others may exist.

Highway and bridge data by the Agency of Transportation, Policy & Planning Division. All other data from the Vermont Center for Geographic Information.

Vermont State Plane Coordinate System
North American Datum of 1983
SPCS_Zone_Identifier: 4400
Geodetic Reference System 80
2,000-meter grid, Easting - Northing

436,000

438,000

440,000



TOWN HWY. NO.	LENGTH IN MILES CLASS 3	LENGTH IN MILES CLASS 4
5	1.18	
6	3.63	
7	3.08	
8	0.27	
9	0.33	
10	0.42	
11	0.57	
12	0.67	
13	0.39	
15	0.86	(0.13)
16	0.08	(0.07)
17		(0.42)
18	0.41	
19		(0.05)
20	0.48	(0.22)
21	1.49	
22	1.05	
* 22		(0.10)
23	0.15	(0.45)
24		(0.10)
25	0.11	
TOTAL	15.77	1.54

MILEAGE SUMMARY

CLASS 2		
TH-1	4.400	
TH-2	7.110	
TH-3	0.520	
TH-4	2.280	
TOTAL CLASS 2	14.310	
CLASS 3		
TOTAL CLASS 3	15.770	
TOTAL TOWN	30.080	
STATE HIGHWAY		
VT-30	5.155	
TOTAL STATE HIGHWAY	5.155	
TOTAL STATE	5.155	

TOTAL, TRAVELED HIGHWAYS, FEB. 10, 2010: 35.235
(Excludes Class 4 and Legal Trail Mileage)

* This portion of town highway is Class 3, but is functionally Class 4

LEGAL TRAIL LENGTH IN MILES

1	(1.16)
2	(0.15)
3	(1.71)
TOTAL	3.02

- HIGHWAYS**
- INTERSTATE
 - U.S. ROUTE
 - STATE ROUTE
 - CLASS 1
 - CLASS 2
 - CLASS 3
 - CLASS 4
 - LEGAL TRAIL
 - INTERSTATE OR DIVIDED HIGHWAY
 - STATE - HARD SURFACE OR PAVED
 - TOWN - HARD SURFACE OR PAVED
 - GRAVEL
 - SOIL OR GRADED AND DRAINED EARTH
 - UNIMPROVED OR PRIMITIVE
 - IMPASSABLE OR UNTRAVELED
 - LEGAL TRAIL
 - DISCONTINUED
 - HIGHWAY CLASS CHANGE
 - RAILROAD

- POLITICAL SUBDIVISIONS**
- STATE BOUNDARY
 - COUNTY BOUNDARY
 - TOWN BOUNDARY
 - VILLAGE BOUNDARY
 - URBAN COMPACT BOUNDARY
 - WATER BODIES
 - STREAM OR BROOK
 - BRIDGE OR CULVERT
 - BRIDGE OR CULVERT GREATER THAN 20'
 - BRIDGE OR CULVERT 6' - 20'
 - TOWN SHORT STRUCTURE
 - B34 / C34 STATE BRIDGE OR CULVERT IDENTIFIER
 - B34 / C34 TOWN BRIDGE OR CULVERT IDENTIFIER

- FEDERAL CLASSIFICATION IDENTIFIER**
- FAU URBAN ARTERIAL OR COLLECTOR
 - MA MINOR ARTERIAL
 - MJC MAJOR COLLECTOR
 - MNC MINOR COLLECTOR
 - PA PRINCIPAL ARTERIAL

STRUCTURES - SURFACE WATER NOTE:

STRUCTURES:
Town short structures (bridges or culverts from 4-feet to less than 20-feet) are drawn from the Vermont Online Bridge & Culvert Inventory Tool (VOBCIT) database.
NOTE: Town shorts are not consistently tagged within VOBCIT.

The surface waters are from the Vermont Hydrological Dataset (VHD). Only the named streams are shown.

DISCLAIMER:

The untraveled highways (laid-out town highways), discontinued highways, and legal trails shown hereon are those of which the Agency of Transportation has record; others may exist.

Highway and bridge data by the Agency of Transportation. All other data from the Vermont Center for Geographic Information.

Vermont State Plane Coordinate System
North American Datum of 1983
SPCS Zone Identifier: 4400
Geodetic Reference System 80
4,000-meter grid, Easting - Northing

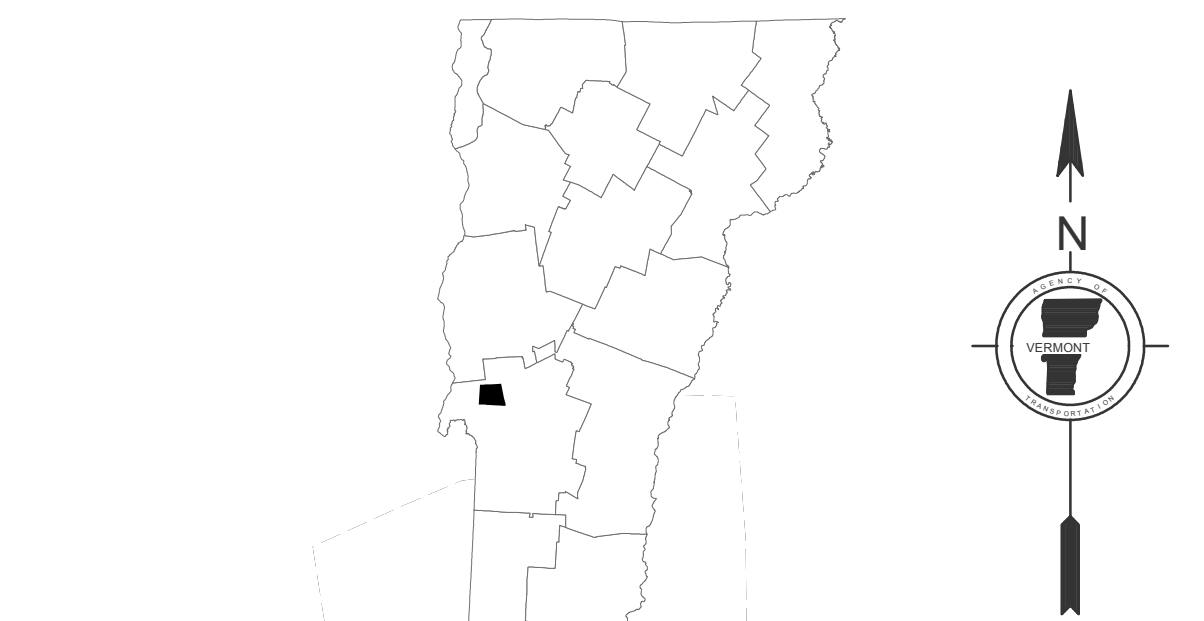
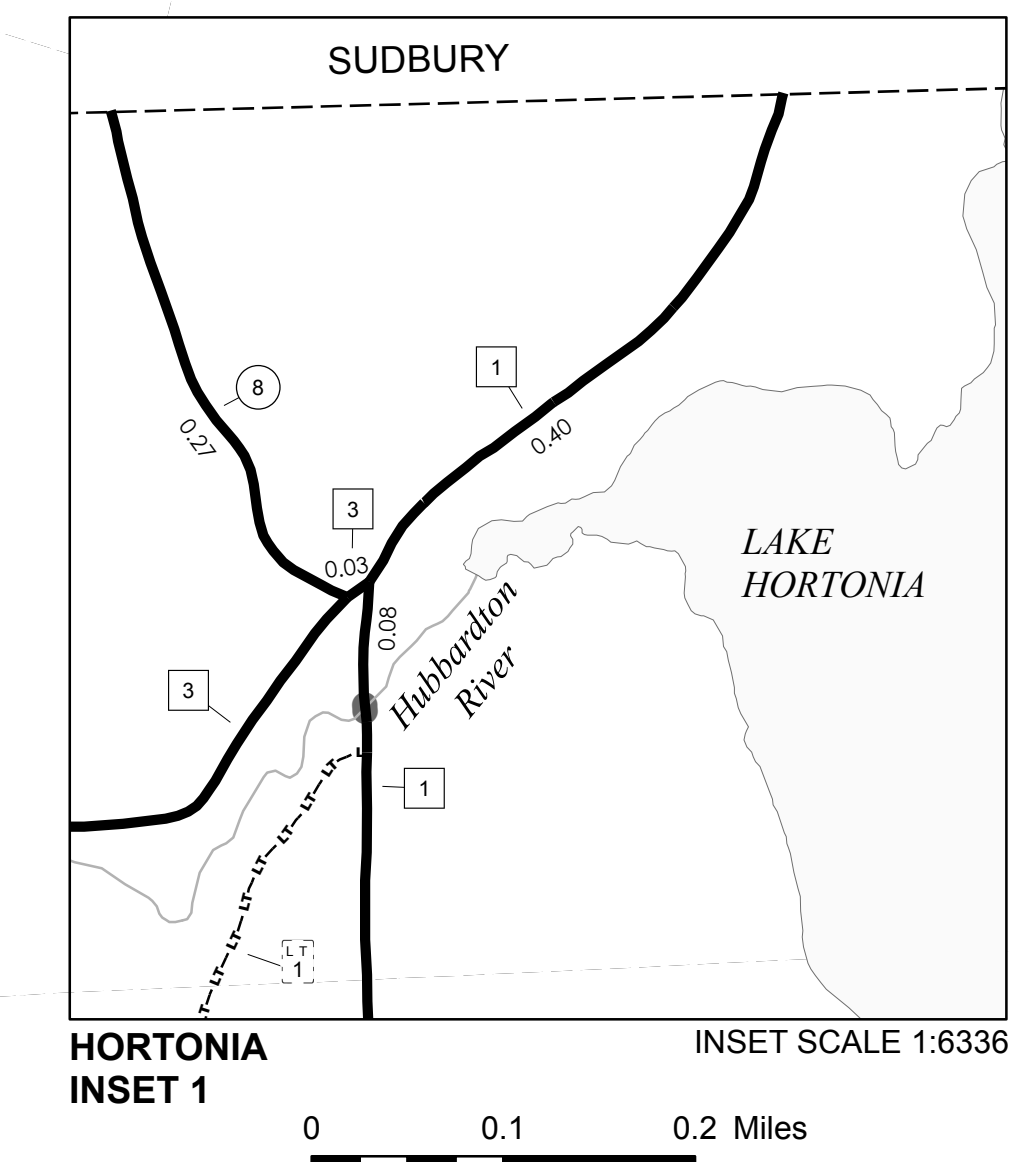
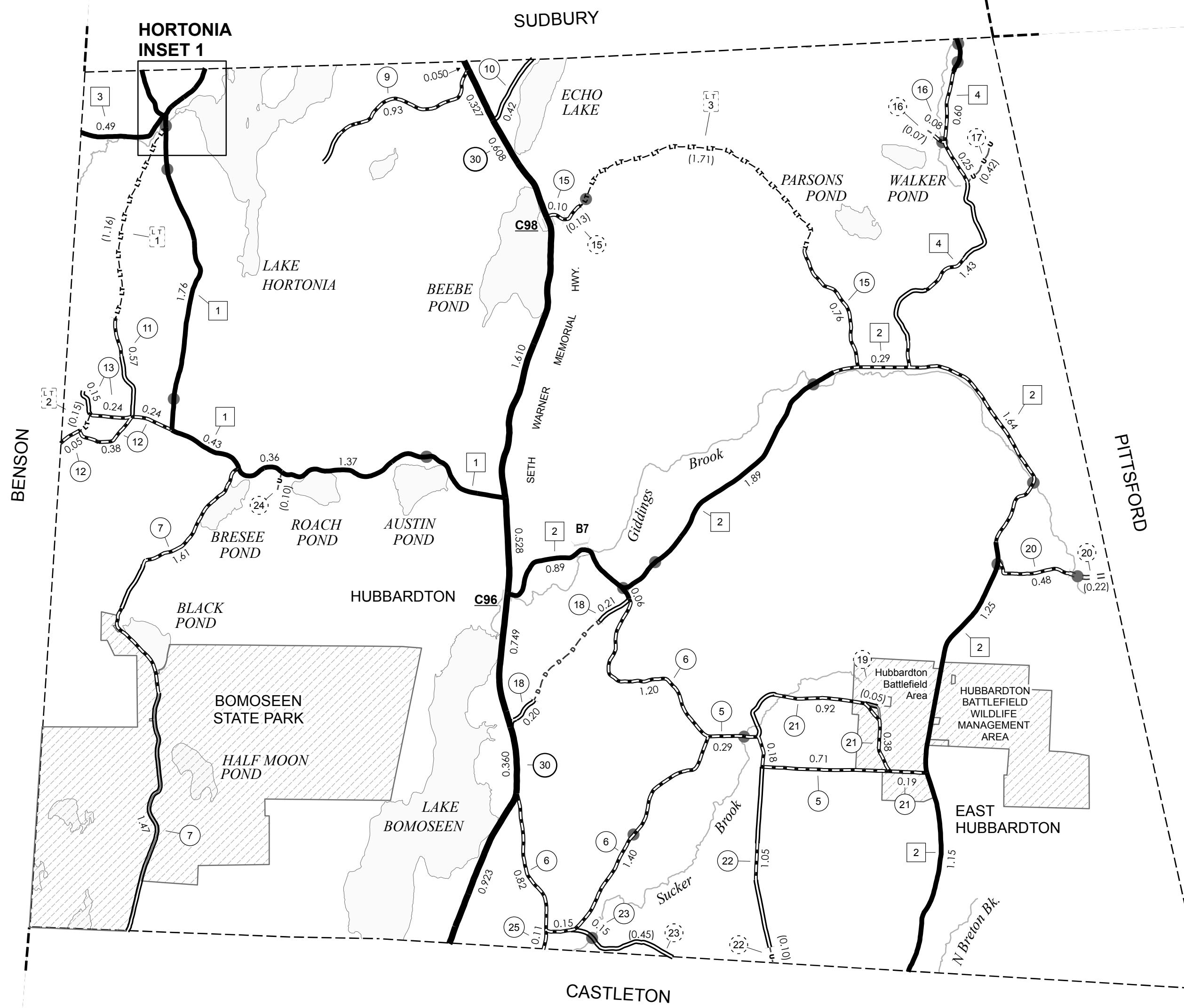

**VERMONT
GENERAL HIGHWAY MAP
Town of Hubbardton**

RUTLAND COUNTY
Transportation District #3

Prepared by the
Vermont Agency of Transportation
Division of Planning, Outreach
and Community Affairs
in cooperation with
U.S. Department of Transportation
Federal Highway Administration

Mileage as of February 10, 2010
Map prepared April 8, 2010

SCALE 1:31,680

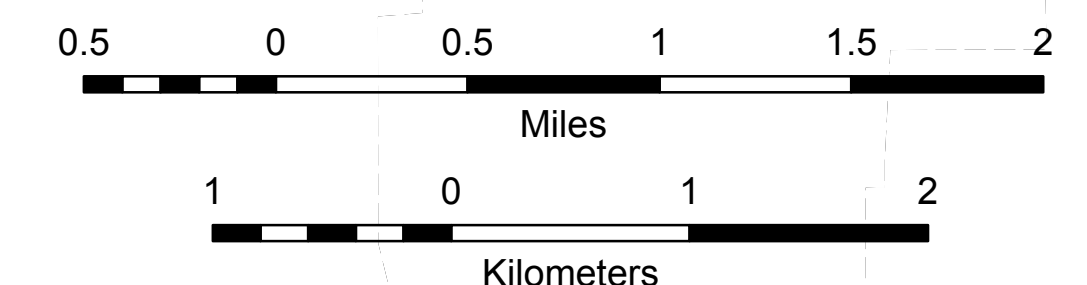

TOWN	LENGTH IN MILES	CLASS 3	CLASS 4
2	3.89		
3	0.28	(0.17)	
4	0.10	(1.00)	
5	0.86	(0.79)	
6	0.51		
7	1.02		
8	0.10	(1.66)	
9	0.29		
10	0.05		
11		(0.18)	
12	0.26		
13	0.08		
TOTAL	7.44	3.80	

MILEAGE SUMMARY

CLASS	TOTAL CLASS	TOTAL TOWN
CLASS 3	7.440	7.440
STATE HIGHWAY		
VT-4A	1.301	
VT-133	4.780	
TOTAL STATE HIGHWAY	6.081	
US HIGHWAY		
US-4	1.168	
TOTAL US HIGHWAY	1.168	
TOTAL STATE	7.249	

TOTAL, TRAVELED HIGHWAYS, FEB. 10, 2011: 14.689
 (Excludes Class 4, Legal Trail, and Unidentified Corridor Mileage)

- HIGHWAYS**
- INTERSTATE
 - U.S. ROUTE
 - STATE ROUTE
 - CLASS 1
 - CLASS 2
 - CLASS 3
 - CLASS 4
 - LEGAL TRAIL
 - INTERSTATE OR DIVIDED HIGHWAY
 - STATE - HARD SURFACE OR PAVED
 - TOWN - HARD SURFACE OR PAVED
 - GRAVEL
 - SOIL OR GRADED AND DRAINED EARTH
 - UNIMPROVED OR PRIMITIVE
 - IMPASSABLE OR UNTRAVELED
 - LEGAL TRAIL
 - DISCONTINUED
 - HIGHWAY CLASS CHANGE
 - RAILROAD
 - INACTIVE RAILROAD

- PUBLIC LAND
- POLITICAL SUBDIVISIONS**
- STATE BOUNDARY
- COUNTY BOUNDARY
- TOWN BOUNDARY
- VILLAGE BOUNDARY
- URBAN COMPACT BOUNDARY
- WATER BODY
- STREAM OR BROOK
- BRIDGE OR CULVERT**
- BRIDGE OR CULVERT GREATER THAN 20'
- BRIDGE OR CULVERT 6' - 20'
- TOWN SHORT STRUCTURE
- B34 / C34 STATE BRIDGE OR CULVERT IDENTIFIER**
- B34 / C34 TOWN BRIDGE OR CULVERT IDENTIFIER**
- FEDERAL CLASSIFICATION IDENTIFIER**
- FAU URBAN ARTERIAL OR COLLECTOR
- MA MINOR ARTERIAL
- MJC MAJOR COLLECTOR
- MNC MINOR COLLECTOR
- PA PRINCIPAL ARTERIAL

STRUCTURES - SURFACE WATER NOTE:

STRUCTURES:
 Town short structures (bridges or culverts from 6-feet to less than 20-feet) are drawn from the Vermont Online Bridge & Culvert Inventory Tool (VOBCIT) database.
 NOTE: Town shorts are not consistently tagged within VOBCIT.

SURFACE WATERS:
 The surface waters are from the Vermont Hydrological Dataset (VHD). Only the named streams are shown.

DISCLAIMER:

The untraveled highways (laid-out town highways), discontinued highways, and legal trails shown hereon are those of which the Agency of Transportation has record; others may exist.

Highway and bridge data by the Agency of Transportation. All other data from the Vermont Center for Geographic Information.

Vermont State Plane Coordinate System
 North American Datum of 1983
 SPCS Zone Identifier: 4400
 Geodetic Reference System 80
 4,000-meter grid, Easting - Northing

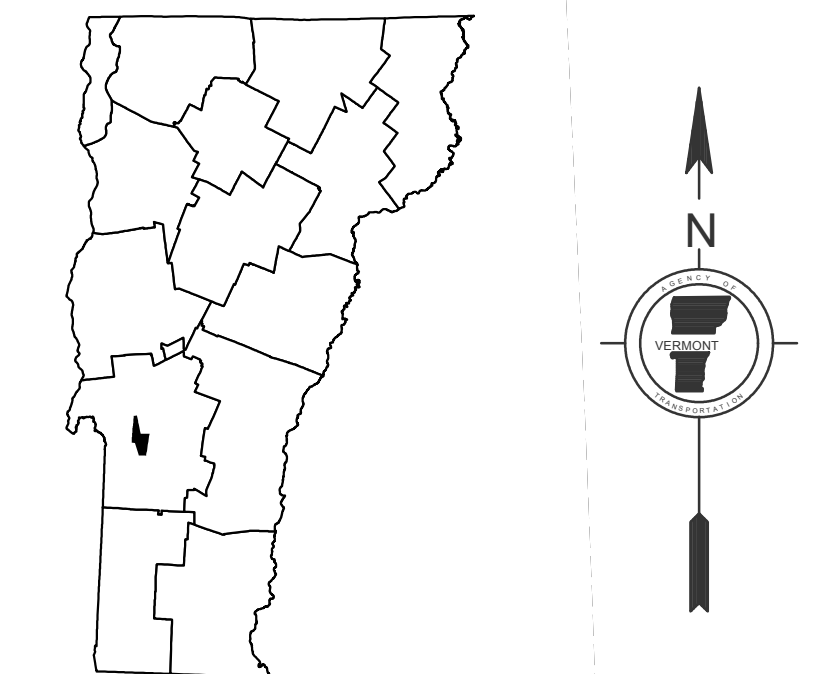
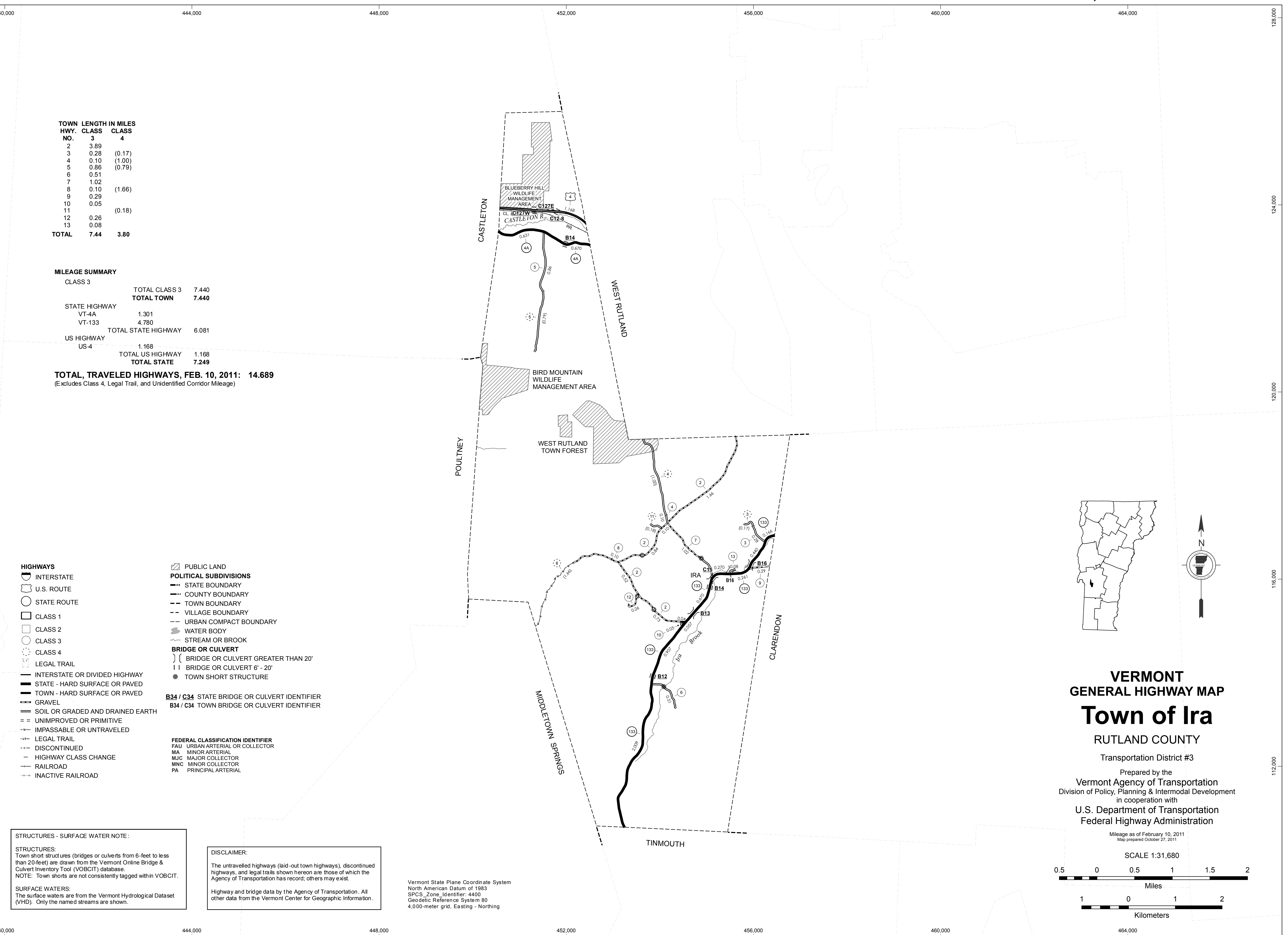

VERMONT
GENERAL HIGHWAY MAP
Town of Ira
 RUTLAND COUNTY

Transportation District #3
 Prepared by the
 Vermont Agency of Transportation
 Division of Policy, Planning & Intermodal Development
 in cooperation with
 U.S. Department of Transportation
 Federal Highway Administration

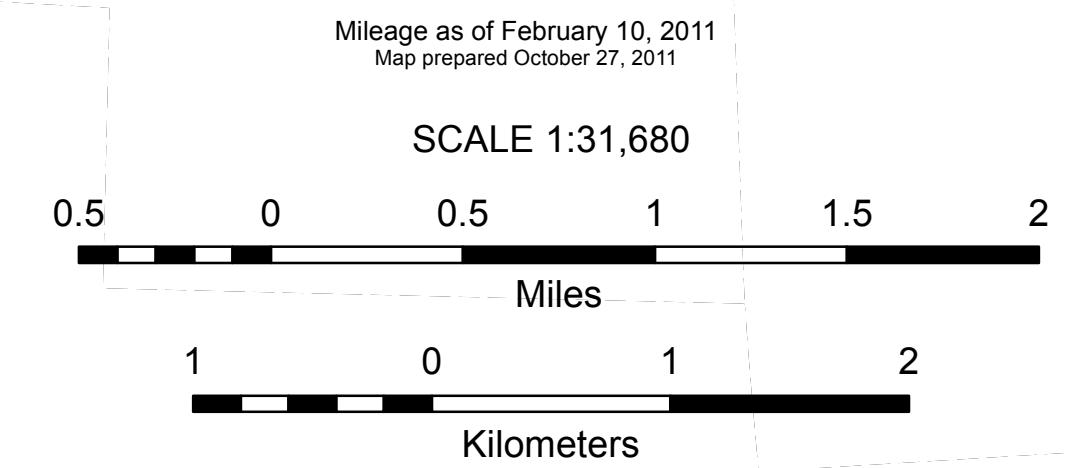

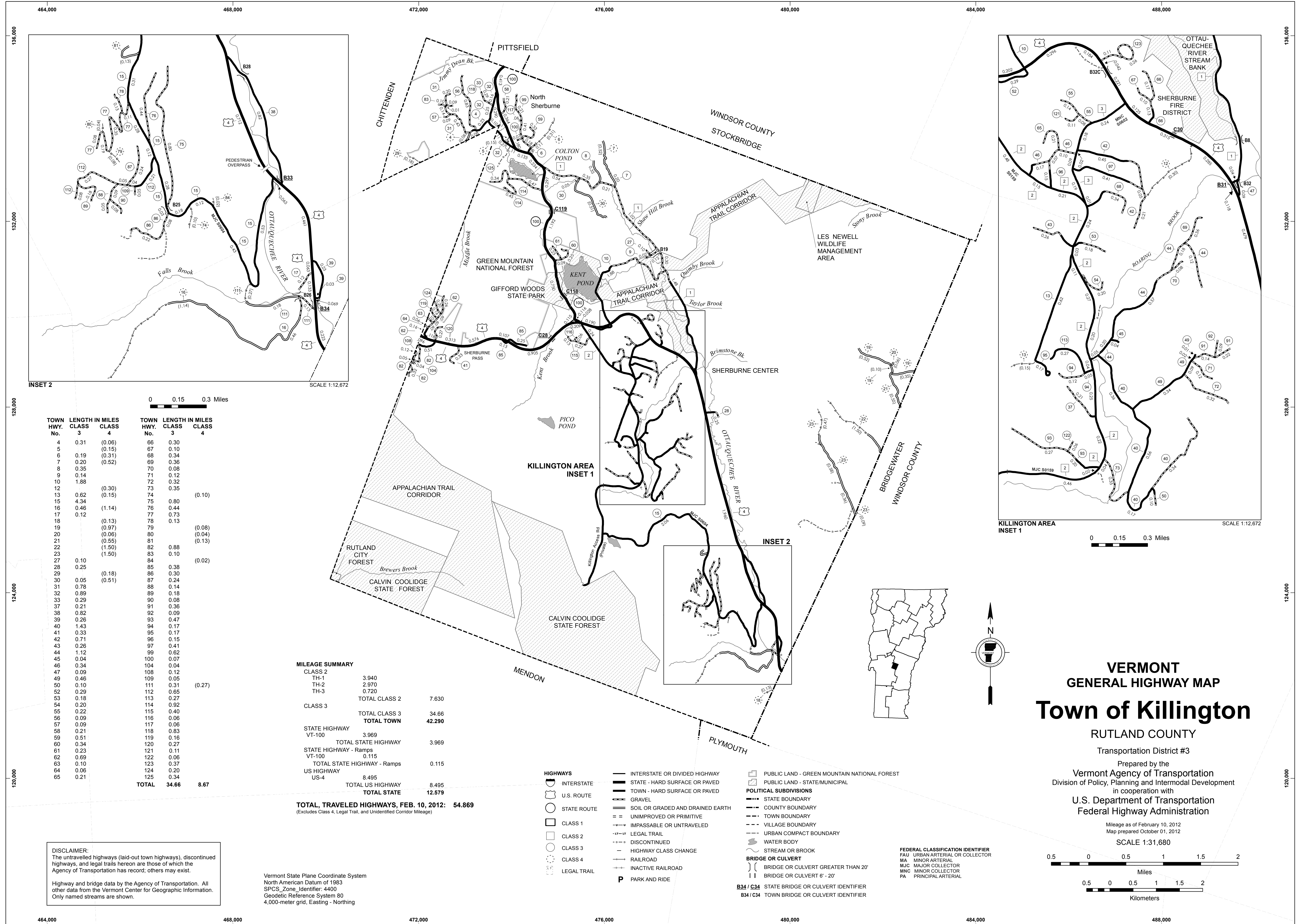

VERMONT
GENERAL HIGHWAY MAP
Town of Killington
 Rutland County
 Transportation District #3

Prepared by the
 Vermont Agency of Transportation
 Division of Policy, Planning and Intermodal Development
 in cooperation with
 U.S. Department of Transportation
 Federal Highway Administration

Mileage as of February 10, 2012
 Map prepared October 01, 2012

SCALE 1:31,680

0.5 0 0.5 1 1.5 2
 Miles
 0.5 0 0.5 1 1.5 2
 Kilometers

0 0.15 0.3 Miles

0 0.15 0.3 Miles

TOWN HWY. No.	LENGTH IN MILES CLASS 3	LENGTH IN MILES CLASS 4	TOWN HWY. No.	LENGTH IN MILES CLASS 3	LENGTH IN MILES CLASS 4
4	0.31	(0.06)	66	0.30	
5		(0.15)	67	0.10	
6	0.19	(0.31)	68	0.34	
7	0.20	(0.52)	69	0.36	
8	0.35		70	0.08	
9	0.14		71	0.12	
10	1.88		72	0.32	
12		(0.30)	73	0.35	
13	0.62	(0.15)	74		(0.10)
15	4.34		75	0.80	
16	0.46	(1.14)	76	0.44	
17	0.12		77	0.73	
18		(0.13)	78	0.13	
19		(0.97)	79		(0.08)
20		(0.06)	80		(0.04)
21		(0.55)	81		(0.13)
22		(1.50)	82		
23		(1.50)	83	0.10	
27	0.10		84		(0.02)
28	0.25		85	0.38	
29		(0.18)	86	0.30	
30	0.05	(0.51)	87	0.24	
31	0.78		88	0.14	
32	0.89		89	0.19	
33	0.29		90	0.08	
37	0.21		91	0.36	
38	0.82		92	0.09	
39	0.26		93	0.47	
40	1.43		94	0.17	
41	0.33		95	0.17	
42	0.71		96	0.15	
43	0.26		97	0.41	
44			99	0.62	
45	0.04		100	0.07	
46	0.34		104	0.04	
47	0.09		108	0.12	
49	0.46		109	0.05	
50	0.10		111	0.31	(0.27)
52	0.29		112	0.65	
53	0.18		113	0.27	
54	0.20		114	0.92	
55	0.22		115	0.40	
56	0.09		116	0.06	
57	0.09		117	0.06	
58	0.21		118	0.83	
59	0.51		119	0.16	
60	0.34		120	0.27	
61	0.23		121	0.11	
62	0.69		122	0.06	
63	0.10		123	0.37	
64	0.06		124	0.20	
65	0.21		125	0.34	
TOTAL	34.66	8.67			

MILEAGE SUMMARY

CLASS 2		
TH-1	3.940	
TH-2	2.970	
TH-3	0.720	
TOTAL CLASS 2	7.630	
CLASS 3		
TOTAL CLASS 3	34.66	
TOTAL TOWN	42.290	
STATE HIGHWAY		
VT-100	3.969	
TOTAL STATE HIGHWAY	3.969	
STATE HIGHWAY - Ramps		
VT-100	0.115	
TOTAL STATE HIGHWAY - Ramps	0.115	
US HIGHWAY		
US-4	8.495	
TOTAL US HIGHWAY	8.495	
TOTAL STATE	12.579	

TOTAL, TRAVELED HIGHWAYS, FEB. 10, 2012: 54.869
 (Excludes Class 4, Legal Trail, and Unidentified Corridor Mileage)

- HIGHWAYS**
- INTERSTATE
 - U.S. ROUTE
 - STATE ROUTE
 - CLASS 1
 - CLASS 2
 - CLASS 3
 - CLASS 4
 - LEGAL TRAIL
- BRIDGE OR CULVERT**
- BRIDGE OR CULVERT GREATER THAN 20'
 - BRIDGE OR CULVERT 6' - 20'
- BRIDGE OR CULVERT IDENTIFIER**
- B34 / C34 STATE BRIDGE OR CULVERT IDENTIFIER
 - B34 / C34 TOWN BRIDGE OR CULVERT IDENTIFIER
- P** PARK AND RIDE
- PUBLIC LAND - GREEN MOUNTAIN NATIONAL FOREST**
- PUBLIC LAND - STATE/MUNICIPAL**
- POLITICAL SUBDIVISIONS**
- STATE BOUNDARY
 - COUNTY BOUNDARY
 - TOWN BOUNDARY
 - VILLAGE BOUNDARY
 - URBAN COMPACT BOUNDARY
 - WATER BODY
 - STREAM OR BROOK
- FEDERAL CLASSIFICATION IDENTIFIER**
- FAU URBAN ARTERIAL OR COLLECTOR
 - MA MINOR ARTERIAL
 - MJC MAJOR COLLECTOR
 - MNC MINOR COLLECTOR
 - PA PRINCIPAL ARTERIAL

DISCLAIMER:
 The untraveled highways (laid-out town highways), discontinued highways, and legal trails hereon are those of which the Agency of Transportation has record; others may exist.

Highway and bridge data by the Agency of Transportation. All other data from the Vermont Center for Geographic Information. Only named streams are shown.

Vermont State Plane Coordinate System
 North American Datum of 1983
 SPCS_Zone_Identifier: 4400
 Geodetic Reference System 80
 4,000-meter grid, Easting - Northing

MILEAGE SUMMARY

CLASS 2			
TH-1	1.130		
TH-2	2.840		
TH-3	0.470		
	TOTAL CLASS 2	4.440	
CLASS 3			
	TOTAL CLASS 3	16.82	
	TOTAL TOWN	21.260	
US HIGHWAY			
US-4	5.928		
	TOTAL US HIGHWAY	5.928	
	TOTAL STATE	5.928	

TOTAL, TRAVELED HIGHWAYS, FEB. 10, 2012: 27.188
(Excludes Class 4, Legal Trail, and Unidentified Corridor Mileage)

TOWN HWY. No.	LENGTH IN MILES CLASS 3	CLASS 4
4	0.78	
5	0.15	
6	0.55	
7	7.01	
9	0.69	
11	0.25	
12	0.63	
13	0.24	(1.42)
14	1.78	(1.10)
16		
18	0.44	(0.76)
20	0.07	
21	0.54	
22	0.77	
23	0.15	
24	0.22	
25	0.07	
26	0.57	
27	0.30	
28	0.15	
29	0.29	
30	0.18	
31	0.20	
32	0.17	
33	0.10	
35	0.04	
37	0.40	
38	0.08	
TOTAL	16.82	3.28

LEGAL TRAIL No.	LENGTH IN MILES LEGAL TRAIL
1	(0.30)
2	(0.21)
3	(0.30)
4	(1.57)
5	(0.40)
6	(1.35)
7	(0.15)
8	(1.20)
9	(0.08)
TOTAL	5.56

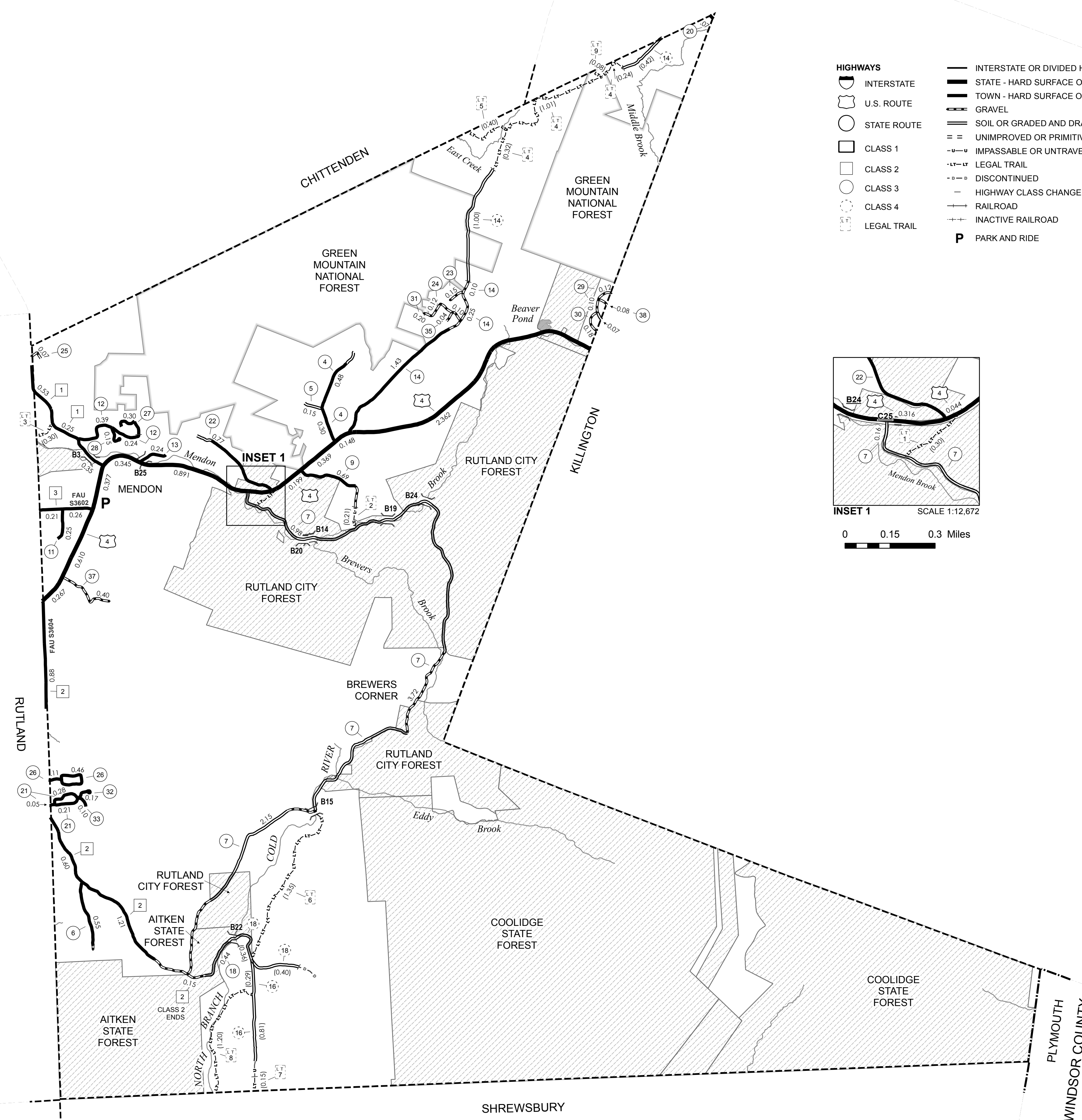

- HIGHWAYS**
- INTERSTATE
 - U.S. ROUTE
 - STATE ROUTE
 - CLASS 1
 - CLASS 2
 - CLASS 3
 - CLASS 4
 - LEGAL TRAIL
 - INTERSTATE OR DIVIDED HIGHWAY
 - STATE - HARD SURFACE OR PAVED
 - TOWN - HARD SURFACE OR PAVED
 - GRAVEL
 - SOIL OR GRADED AND DRAINED EARTH
 - UNIMPROVED OR PRIMITIVE
 - IMPASSABLE OR UNTRAVELED
 - LEGAL TRAIL
 - DISCONTINUED
 - HIGHWAY CLASS CHANGE
 - RAILROAD
 - INACTIVE RAILROAD
 - PARK AND RIDE
- POLITICAL SUBDIVISIONS**
- PUBLIC LAND - GREEN MOUNTAIN NATIONAL FOREST
 - PUBLIC LAND - STATE/MUNICIPAL
 - STATE BOUNDARY
 - COUNTY BOUNDARY
 - TOWN BOUNDARY
 - VILLAGE BOUNDARY
 - URBAN COMPACT BOUNDARY
 - WATER BODY
 - STREAM OR BROOK
- BRIDGE OR CULVERT**
- BRIDGE OR CULVERT GREATER THAN 20'
 - BRIDGE OR CULVERT 6' - 20'
- FEDERAL CLASSIFICATION IDENTIFIER**
- FAU URBAN ARTERIAL OR COLLECTOR
 - MA MINOR ARTERIAL
 - MJC MAJOR COLLECTOR
 - MNC MINOR COLLECTOR
 - PA PRINCIPAL ARTERIAL
- B34 / C34 STATE BRIDGE OR CULVERT IDENTIFIER**
- B34 / C34 TOWN BRIDGE OR CULVERT IDENTIFIER**

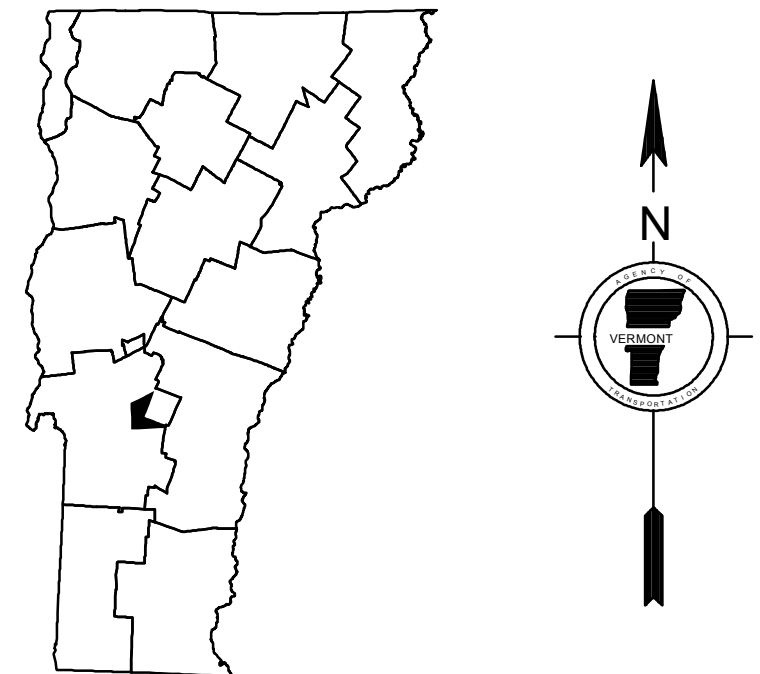
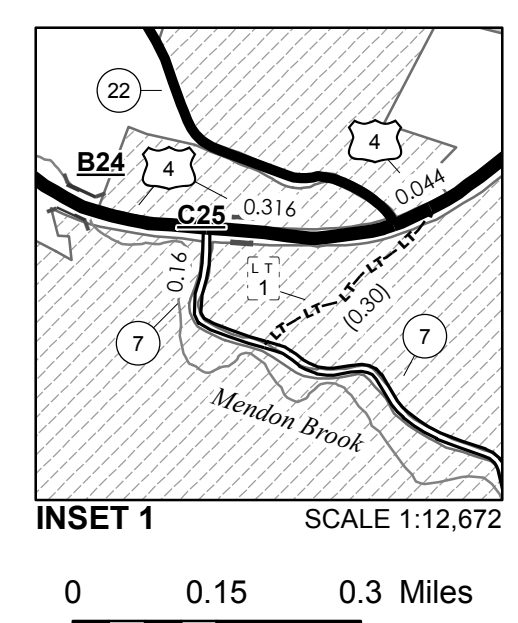

VERMONT
GENERAL HIGHWAY MAP
Town of Mendon

RUTLAND COUNTY
 Transportation District #3

Prepared by the
 Vermont Agency of Transportation
 Division of Policy, Planning and Intermodal Development
 in cooperation with
 U.S. Department of Transportation
 Federal Highway Administration

Mileage as of February 10, 2012
 Map prepared September 26, 2012

SCALE 1:31,680

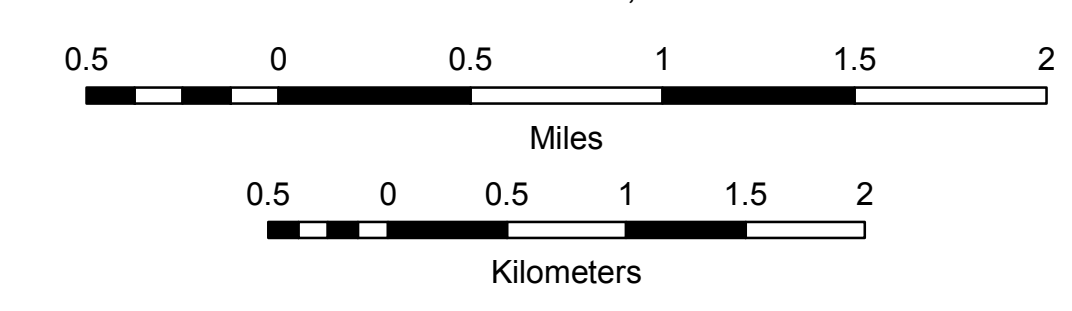

DISCLAIMER:
 The untraveled highways (laid-out town highways), discontinued highways, and legal trails hereon are those of which the Agency of Transportation has record; others may exist.
 Highway and bridge data by the Agency of Transportation. All other data from the Vermont Center for Geographic Information. Only named streams are shown.

Vermont State Plane Coordinate System
 North American Datum of 1983
 SPCS_Zone_Identifier: 4400
 Geodetic Reference System 80
 4,000-meter grid, Easting - Northing

MIDDLETOWN SPRINGS RUTLAND COUNTY - 2011

TOWN HWY. NO.	LENGTH IN MILES CLASS 3	CLASS 4
3	0.23	
4	4.26	
5	3.30	
6	2.52	(0.60)
7	0.07	(0.53)
8	1.20	
9	1.53	(0.22)
10	0.63	
11	0.42	
12	0.63	(0.74)
13	0.61	(0.08)
14		(0.34)
15	0.56	(0.35)
16	0.18	(0.29)
17	0.62	(0.31)
18	1.32	(0.28)
19	0.11	
20	2.27	(0.11)
21	1.58	
22	0.07	
23	0.13	(0.02)
24	0.16	
25	0.10	
26	0.10	
27	0.99	
29	0.06	
TOTAL	23.65	4.02

* This portion of town highway is Class 3, but is functionally Class 4

MILEAGE SUMMARY

CLASS 2		
TH-1	3.200	
TOTAL CLASS 2	3.200	
CLASS 3		
	23.650	
TOTAL CLASS 3	23.650	
TOTAL TOWN	26.850	
STATE HIGHWAY		
VT-133	5.760	
TOTAL STATE HIGHWAY	5.760	
TOTAL STATE	5.760	

TOTAL, TRAVELED HIGHWAYS, FEB. 10, 2011: 32.610
(Excludes Class 4, Legal Trail, and Unidentified Corridor Mileage)

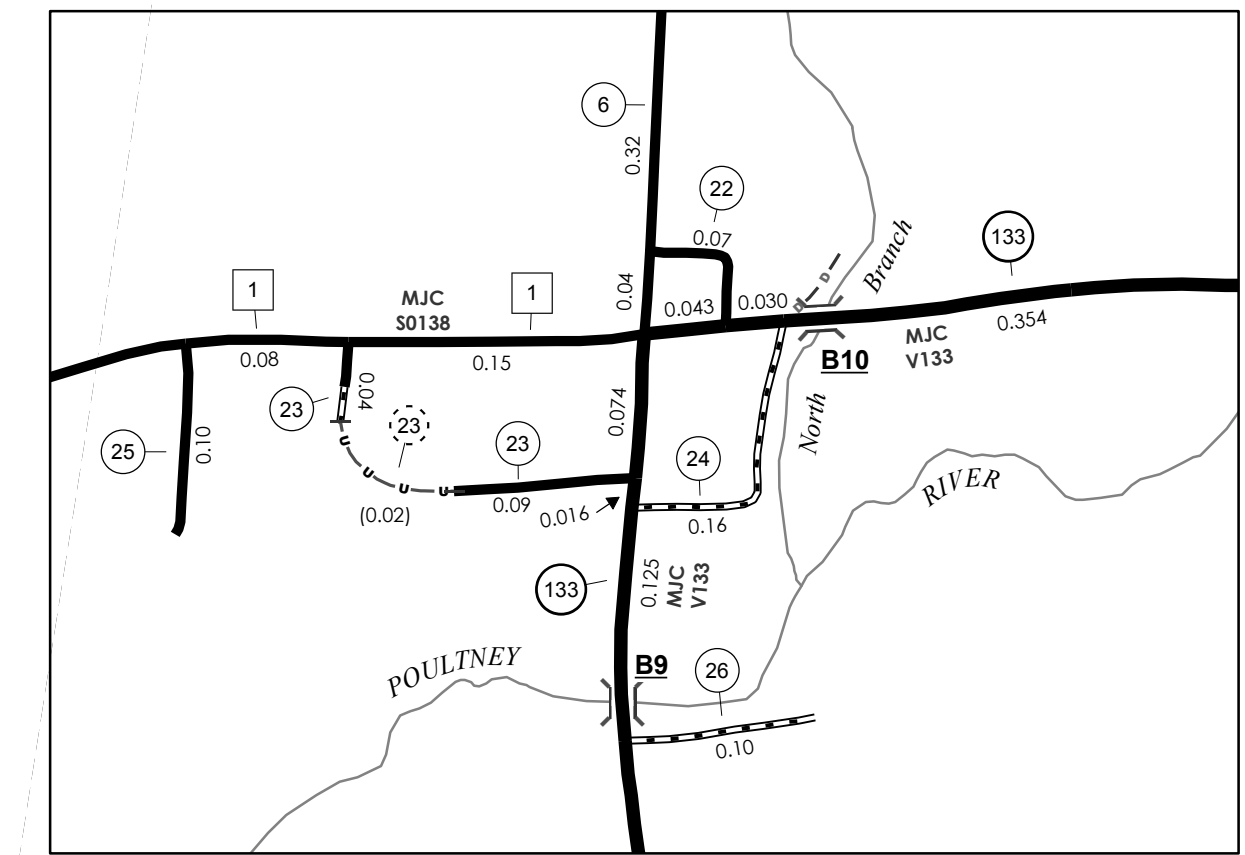

MIDDLETOWN SPRINGS INSET 1
INSET SCALE 1:6336

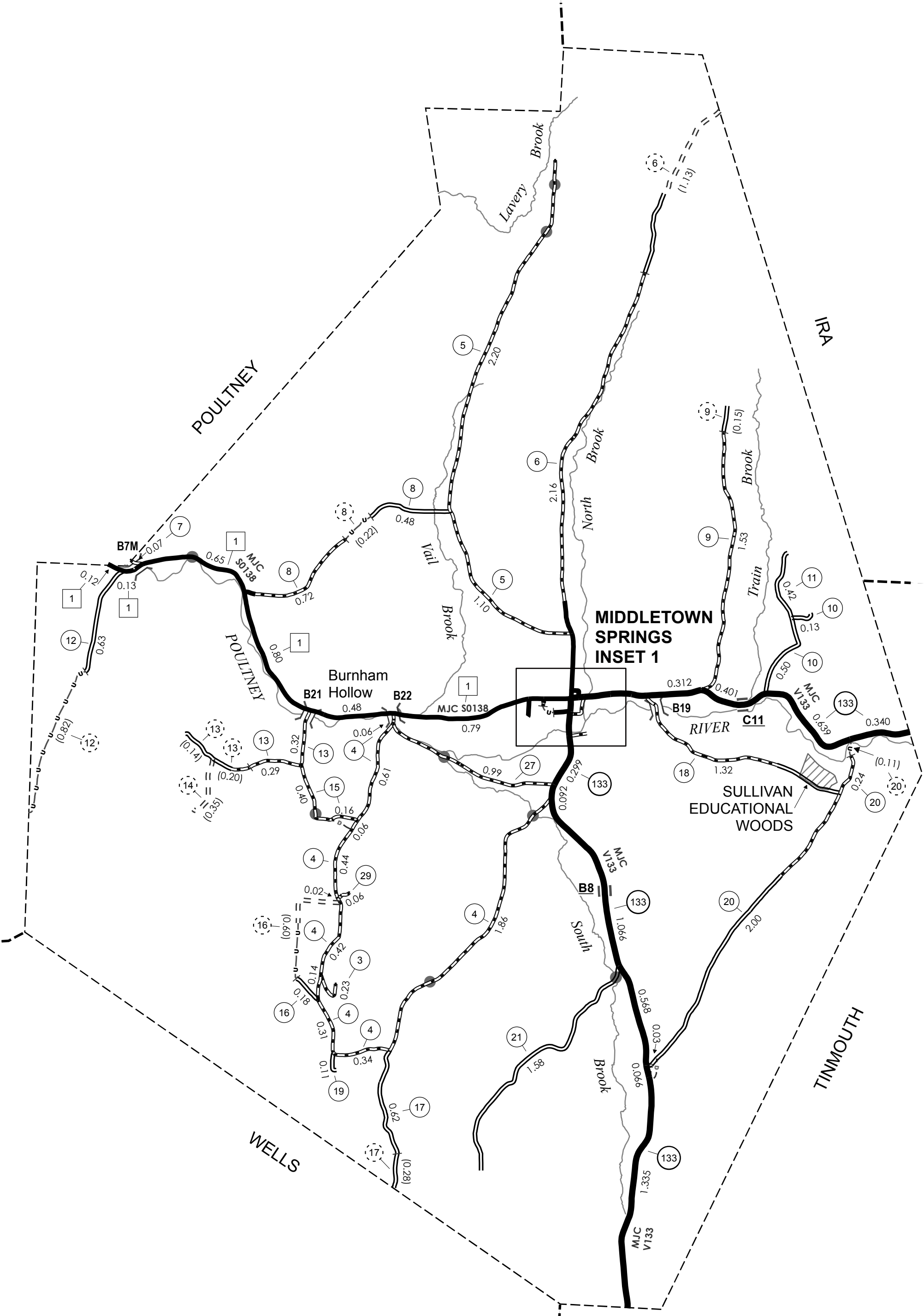
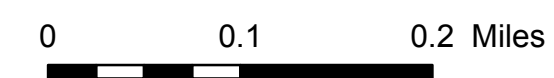

- HIGHWAYS**
- INTERSTATE
 - U.S. ROUTE
 - STATE ROUTE
 - CLASS 1
 - CLASS 2
 - CLASS 3
 - CLASS 4
 - LEGAL TRAIL
 - INTERSTATE OR DIVIDED HIGHWAY
 - STATE - HARD SURFACE OR PAVED
 - TOWN - HARD SURFACE OR PAVED
 - GRAVEL
 - SOIL OR GRADED AND DRAINED EARTH
 - UNIMPROVED OR PRIMITIVE
 - IMPASSABLE OR UNTRAVELED
 - LEGAL TRAIL
 - DISCONTINUED
 - HIGHWAY CLASS CHANGE
 - RAILROAD
 - INACTIVE RAILROAD

- POLITICAL SUBDIVISIONS**
- STATE BOUNDARY
 - COUNTY BOUNDARY
 - TOWN BOUNDARY
 - VILLAGE BOUNDARY
 - URBAN COMPACT BOUNDARY
 - WATER BODY
 - STREAM OR BROOK
- BRIDGE OR CULVERT**
- BRIDGE OR CULVERT GREATER THAN 20'
 - BRIDGE OR CULVERT 6' - 20'
 - TOWN SHORT STRUCTURE
- B34 / C34 STATE BRIDGE OR CULVERT IDENTIFIER**
B34 / C34 TOWN BRIDGE OR CULVERT IDENTIFIER

- FEDERAL CLASSIFICATION IDENTIFIER**
- FAU URBAN ARTERIAL OR COLLECTOR
 - MA MINOR ARTERIAL
 - MJC MAJOR COLLECTOR
 - MNC MINOR COLLECTOR
 - PA PRINCIPAL ARTERIAL

STRUCTURES - SURFACE WATER NOTE:

STRUCTURES:
Town short structures (bridges or culverts from 6-feet to less than 20-feet) are drawn from the Vermont Online Bridge & Culvert Inventory Tool (VOBCIT) database.
NOTE: Town shorts are not consistently tagged within VOBCIT.

SURFACE WATERS:
The surface waters are from the Vermont Hydrological Dataset (VHD). Only the named streams are shown.

DISCLAIMER:

The untraveled highways (laid-out town highways), discontinued highways, and legal trails shown hereon are those of which the Agency of Transportation has record; others may exist.

Highway and bridge data by the Agency of Transportation. All other data from the Vermont Center for Geographic Information.

Vermont State Plane Coordinate System
North American Datum of 1983
SPCS Zone Identifier: 4400
Geodetic Reference System 80
4,000-meter grid, Easting - Northing

VERMONT GENERAL HIGHWAY MAP Town of Middletown Springs

RUTLAND COUNTY

Transportation District #3

Prepared by the
Vermont Agency of Transportation
Division of Policy, Planning & Intermodal Development
in cooperation with
U.S. Department of Transportation
Federal Highway Administration

Mileage as of February 10, 2011
Map prepared October 25, 2011

SCALE 1:31,680

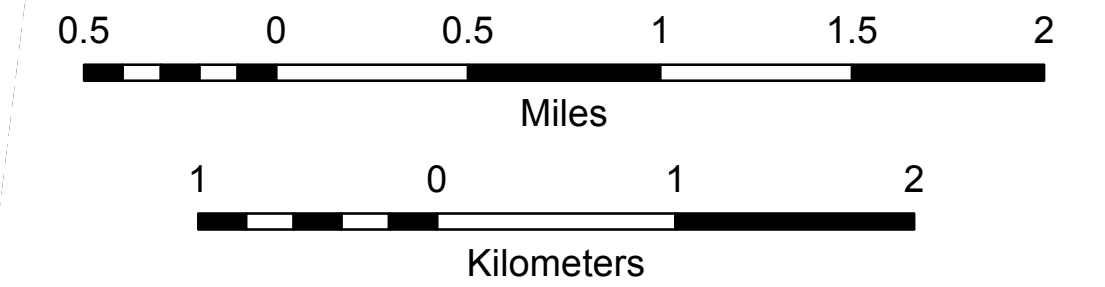

TOWN HWY. NO.	LENGTH IN MILES CLASS 3	LENGTH IN MILES CLASS 4			
4	3.62		37	1.52	(0.33)
5	2.23		38	0.21	
6	1.51		39		(0.60)
7	0.04		40	1.39	(0.16)
8	0.70		41	0.07	
9	0.17		42	1.86	
10	1.67	(1.00)	43	0.55	
11	0.70	(1.22)	44	1.93	
12	1.27		45	2.79	
13	0.53		46	0.70	
14	0.40	(0.50)	47	0.83	
15	0.81	(0.50)	48	0.16	
16	0.70		49		(0.70)
17	2.35	(0.81)	50	0.10	
18	1.05		52	0.04	
19	0.75	(0.45)	53	0.02	
20	1.30	(0.42)	54	0.02	
21	0.49		55	0.17	
22	1.00		56	0.17	
23	1.70		57	0.83	
24	1.62	(0.65)	58	0.22	
25	0.35	(0.03)	59		(0.35)
26		(0.12)	60	0.20	
27	1.79		61	0.56	(0.21)
28	0.20		62	0.31	
29	0.34	(0.26)	63	0.04	
29	0.18		64	0.15	
30	1.74		65	0.38	
31	0.16	(0.09)	66	0.10	
32	0.16	(1.54)	67	0.11	
33	0.17		68	0.60	
34	1.11		69	0.13	
35	0.32		70		(0.03)
36	0.25	(1.57)			
TOTAL		47.53	11.72		

* This portion of town highway is Class 3, but is functionally Class 4

MILEAGE SUMMARY

CLASS 2			
TH-1	6.780		
TH-2	3.830		
TOTAL CLASS 2	10.610		
CLASS 3			
TOTAL CLASS 3	47.530		
TOTAL TOWN	58.140		
STATE HIGHWAY			
VT-103	7.683		
VT-140	0.152		
VT-155	7.603		
TOTAL STATE HIGHWAY	15.438		
TOTAL STATE	15.438		

TOTAL, TRAVELED HIGHWAYS, FEB. 10, 2011: 73.578
(Excludes Class 4, Legal Trail, and Unidentified Corridor Mileage)

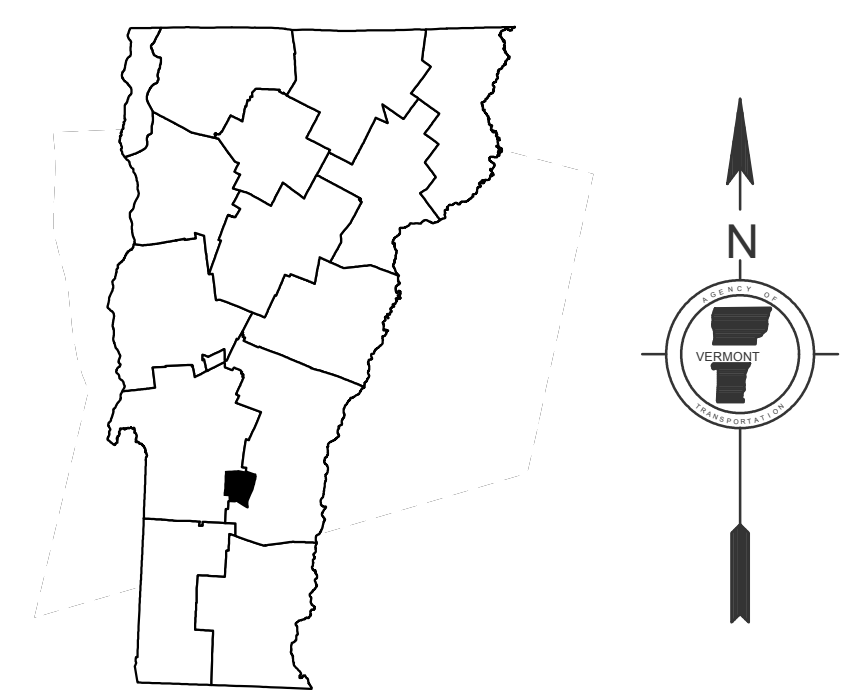
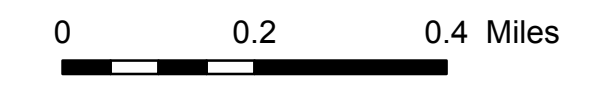
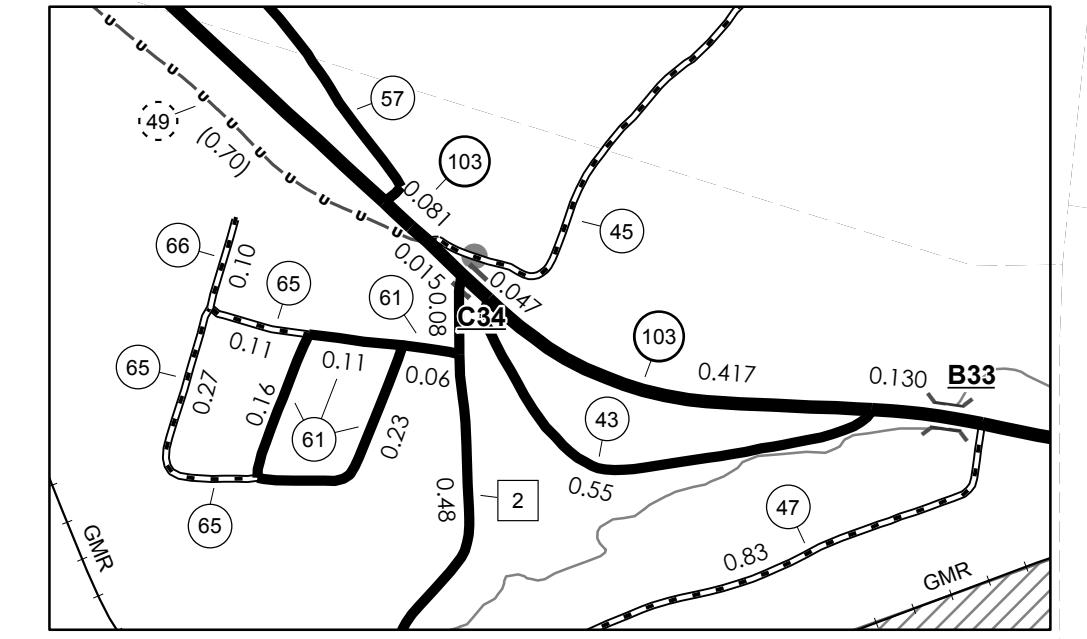
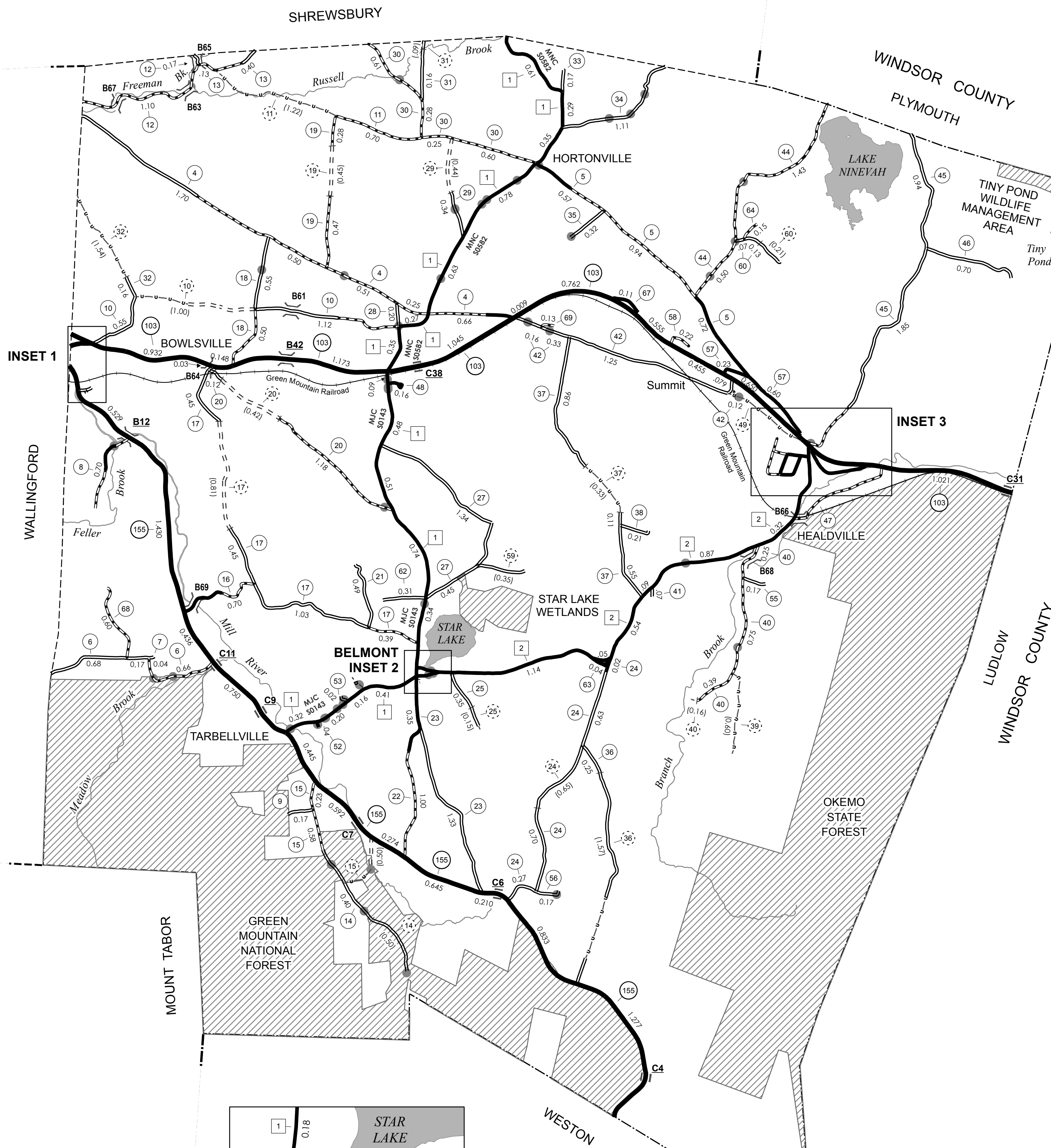
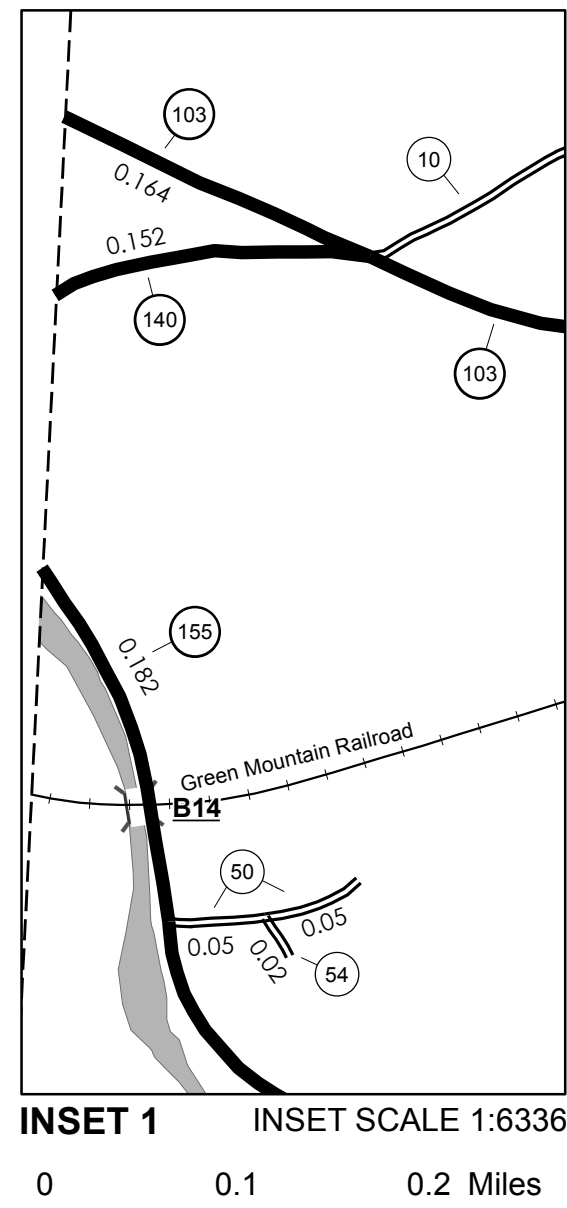

- HIGHWAYS**
- INTERSTATE
 - U.S. ROUTE
 - STATE ROUTE
 - CLASS 1
 - CLASS 2
 - CLASS 3
 - CLASS 4
 - LEGAL TRAIL
 - INTERSTATE OR DIVIDED HIGHWAY
 - STATE - HARD SURFACE OR PAVED
 - TOWN - HARD SURFACE OR PAVED
 - GRAVEL
 - SOIL OR GRADED AND DRAINED EARTH
 - UNIMPROVED OR PRIMITIVE
 - IMPASSABLE OR UNTRAVELED
 - LEGAL TRAIL
 - DISCONTINUED
 - HIGHWAY CLASS CHANGE
 - RAILROAD
 - INACTIVE RAILROAD
- POLITICAL SUBDIVISIONS**
- STATE BOUNDARY
 - COUNTY BOUNDARY
 - TOWN BOUNDARY
 - VILLAGE BOUNDARY
 - URBAN COMPACT BOUNDARY
 - WATER BODY
 - STREAM OR BROOK
 - BRIDGE OR CULVERT
 - BRIDGE OR CULVERT GREATER THAN 20'
 - BRIDGE OR CULVERT 6' - 20'
 - TOWN SHORT STRUCTURE
- FEDERAL CLASSIFICATION IDENTIFIER**
- FAU URBAN ARTERIAL OR COLLECTOR
 - MA MINOR ARTERIAL
 - MJC MAJOR COLLECTOR
 - MNC MINOR COLLECTOR
 - PA PRINCIPAL ARTERIAL
- BRIDGE OR CULVERT IDENTIFIER**
- B34 / C34 STATE BRIDGE OR CULVERT IDENTIFIER
 - B34 / C34 TOWN BRIDGE OR CULVERT IDENTIFIER

STRUCTURES - SURFACE WATER NOTE:

STRUCTURES:
Town short structures (bridges or culverts from 6-feet to less than 20-feet) are drawn from the Vermont Online Bridge & Culvert Inventory Tool (VOBCIT) database.
NOTE: Town shorts are not consistently tagged within VOBCIT.

SURFACE WATERS:
The surface waters are from the Vermont Hydrological Dataset (VHD). Only the named streams are shown.

DISCLAIMER:

The untraveled highways (laid-out town highways), discontinued highways, and legal trails shown hereon are those of which the Agency of Transportation has record; others may exist.

Highway and bridge data by the Agency of Transportation. All other data from the Vermont Center for Geographic Information.

Vermont State Plane Coordinate System
North American Datum of 1983
SPCS Zone Identifier: 4400
Geodetic Reference System 80
4,000-meter grid, Easting - Northing

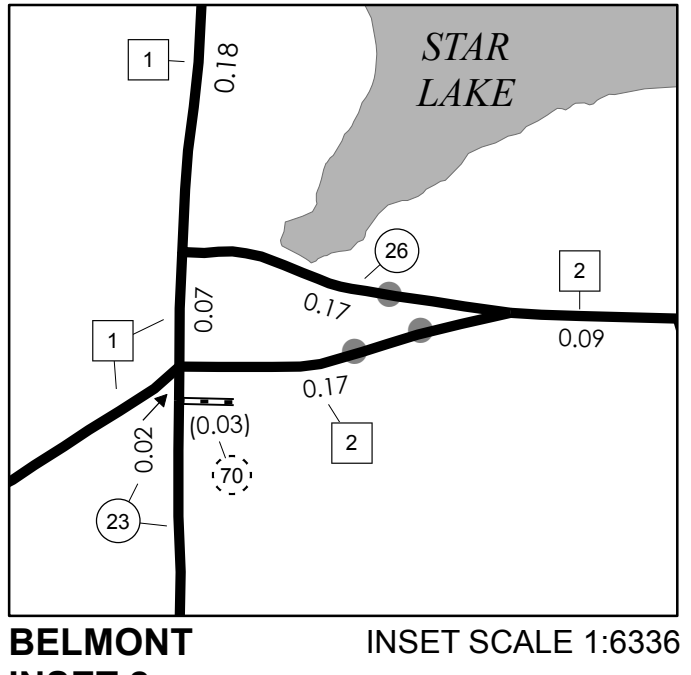

VERMONT GENERAL HIGHWAY MAP
Town of Mount Holly

RUTLAND COUNTY
Transportation District #3
Prepared by the
Vermont Agency of Transportation
Division of Policy, Planning & Intermodal Development
in cooperation with
U.S. Department of Transportation
Federal Highway Administration

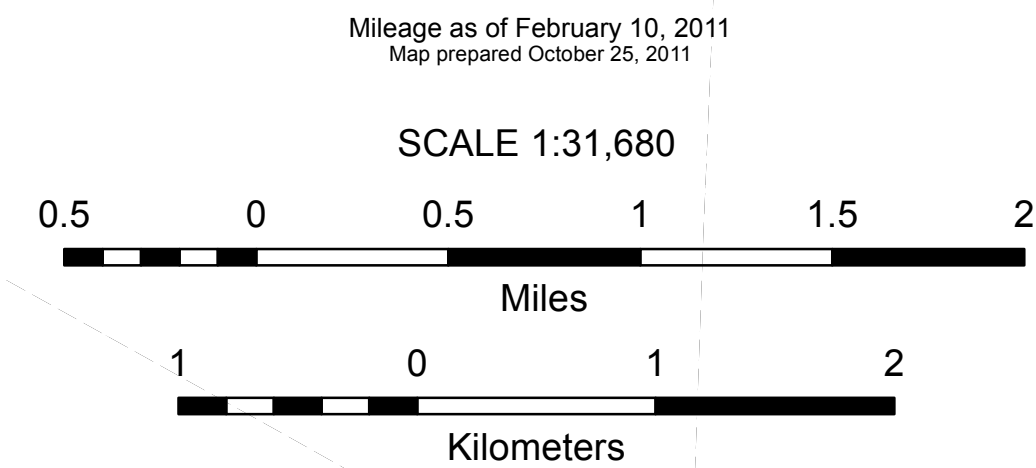

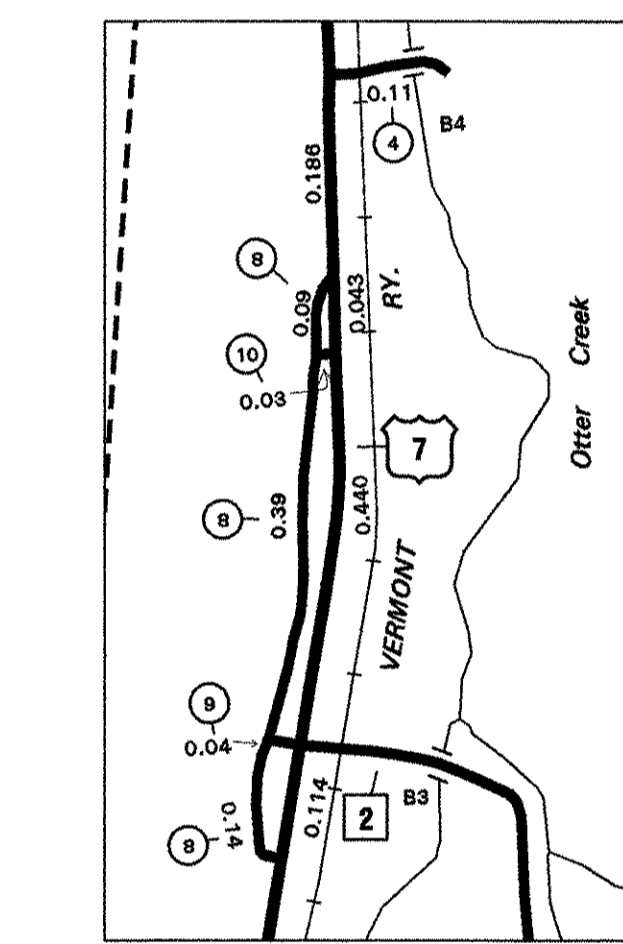
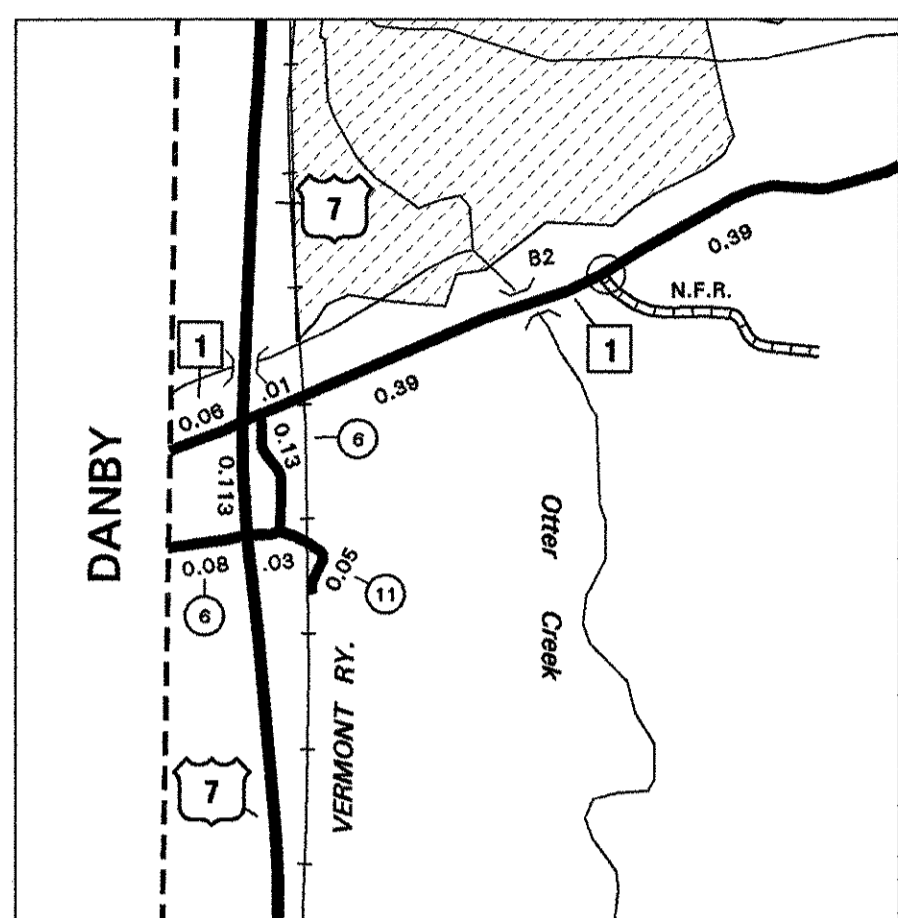
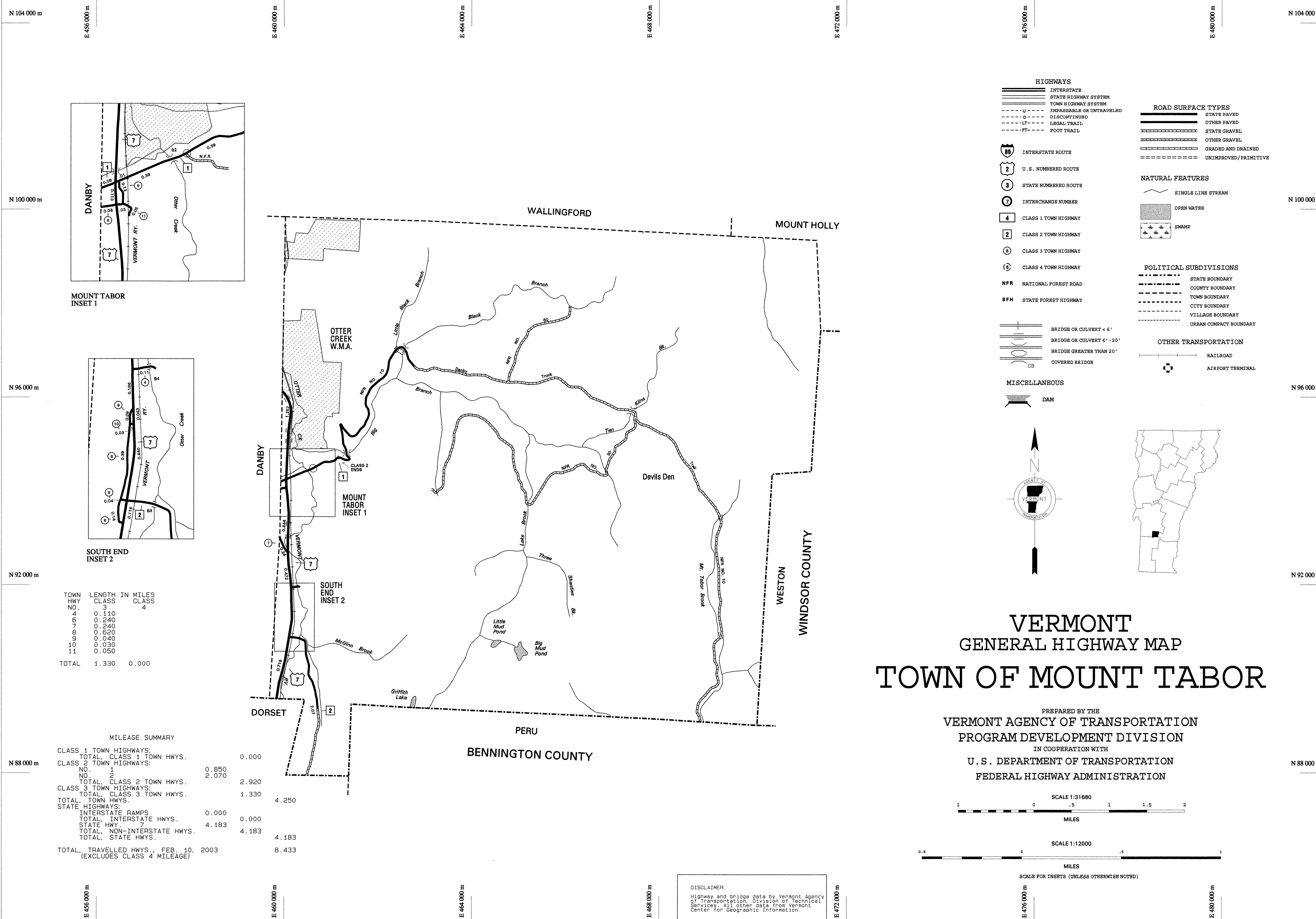

TOWN HWY NO.	LENGTH IN MILES CLASS 3	LENGTH IN MILES CLASS 4
4	0.110	
7	0.240	
8	0.620	
9	0.040	
10	0.030	
11	0.050	
TOTAL	1.330	0.000

MILEAGE SUMMARY		
CLASS 1 TOWN HIGHWAYS:		
TOTAL, CLASS 1 TOWN HWYS.	0.000	0.000
CLASS 2 TOWN HIGHWAYS:		
NO. 1	0.850	2.070
NO. 2		
TOTAL, CLASS 2 TOWN HWYS.	2.920	
CLASS 3 TOWN HIGHWAYS:		
TOTAL, CLASS 3 TOWN HWYS.	1.330	4.250
TOTAL, TOWN HWYS.	4.250	
STATE HIGHWAYS:		
INTERSTATE RAMP	0.000	0.000
TOTAL, INTERSTATE HWYS.	0.000	0.000
STATE HWY. 7	4.183	4.183
TOTAL, NON-INTERSTATE HWYS.	4.183	4.183
TOTAL, STATE HWYS.	4.183	4.183
TOTAL, TRAVELLED HWYS., FEB. 10, 2003 (EXCLUDES CLASS 4 MILEAGE)	8.433	8.433

HIGHWAYS

- INTERSTATE
- STATE HIGHWAY SYSTEM
- TOWN HIGHWAY SYSTEM
- IMPASSABLE OR UNTRAVELED
- DISCONTINUED
- LEGAL TRAIL
- FOOT TRAIL

ROAD SURFACE TYPES

- STATE PAVED
- OTHER PAVED
- STATE GRAVEL
- OTHER GRAVEL
- GRADED AND DRAINED
- UNIMPROVED/PRIMITIVE

NATURAL FEATURES

- SINGLE LINE STREAM
- OPEN WATER
- SWAMP

POLITICAL SUBDIVISIONS

- STATE BOUNDARY
- COUNTY BOUNDARY
- TOWN BOUNDARY
- CITY BOUNDARY
- VILLAGE BOUNDARY
- URBAN COMPACT BOUNDARY

OTHER TRANSPORTATION

- RAILROAD
- AIRPORT TERMINAL

MISCELLANEOUS

- DAM

BRIDGE OR CULVERT

- < 6'
- 6' - 20'
- GREATER THAN 20'
- COVERED BRIDGE

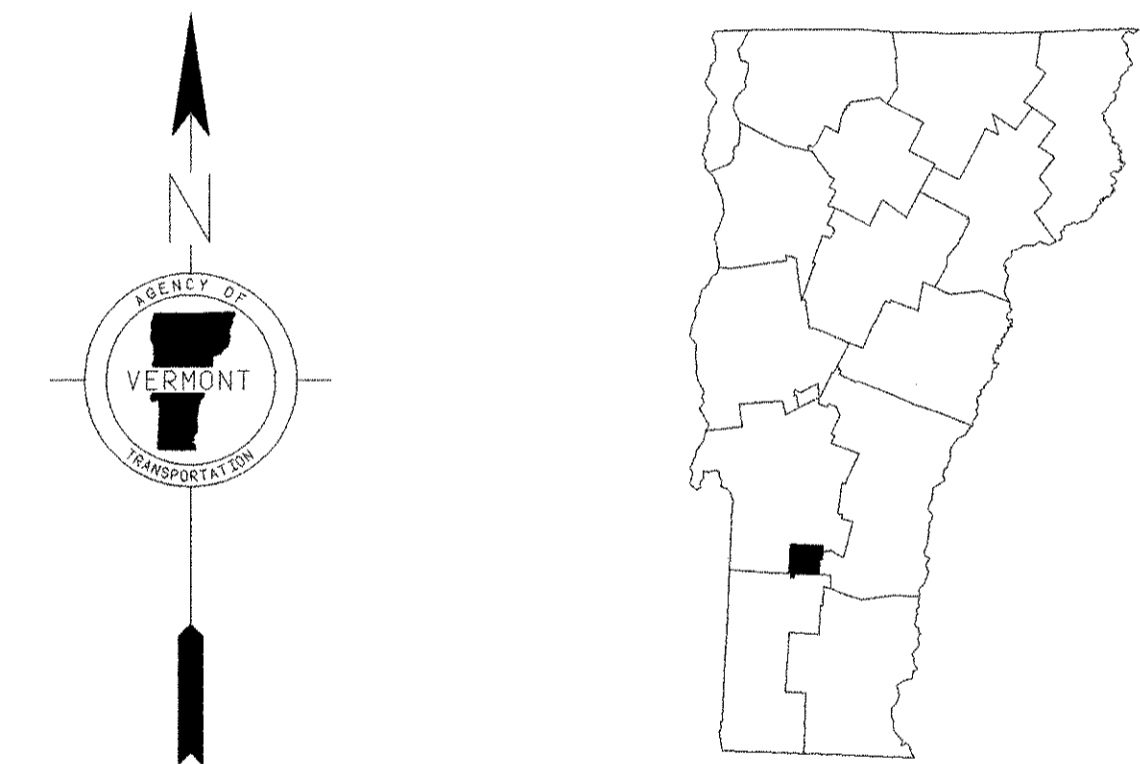

VERMONT GENERAL HIGHWAY MAP TOWN OF MOUNT TABOR

PREPARED BY THE
VERMONT AGENCY OF TRANSPORTATION
PROGRAM DEVELOPMENT DIVISION
IN COOPERATION WITH
U. S. DEPARTMENT OF TRANSPORTATION
FEDERAL HIGHWAY ADMINISTRATION

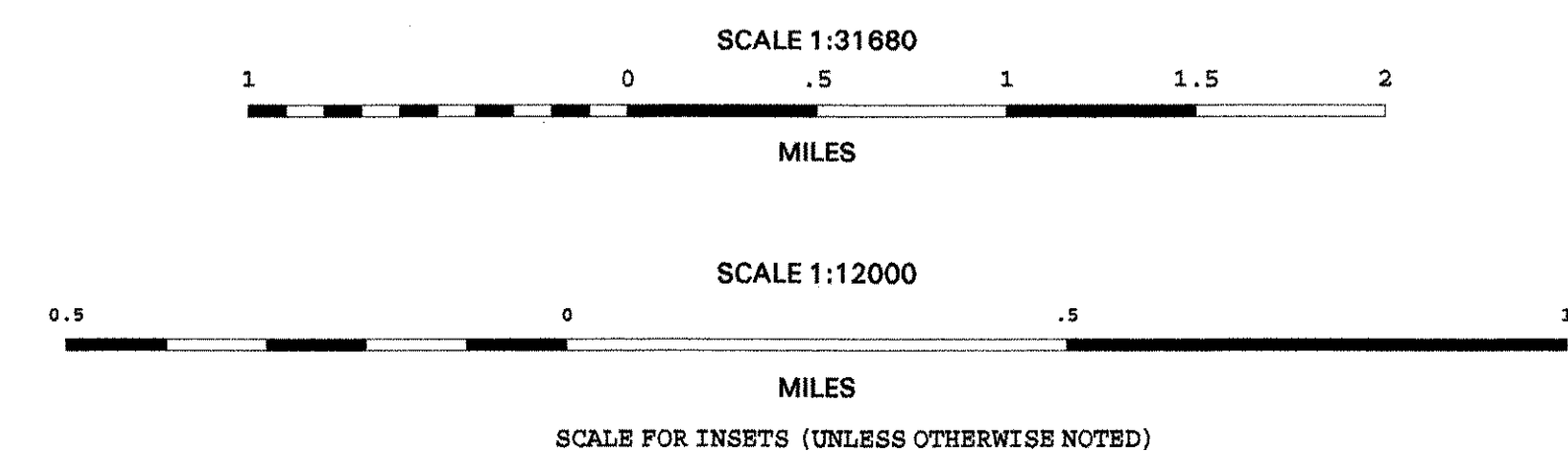

DISCLAIMER:
Highway and bridge data by Vermont Agency of Transportation, Division of Technical Services. All other data from Vermont Center for Geographic Information.

TOWN HWY. NO.	LENGTH IN MILES CLASS 3	CLASS 4
7	2.01	(1.05)
9	0.04	
10	1.74	
11	1.19	
12	1.82	
13	0.31	(0.10)
14	1.37	
15	2.48	
16	1.99	
17	0.03	
18	0.07	
19	0.08	
20	0.88	
21	0.49	(0.61)
22	0.60	
23	0.57	
24	3.12	
25	0.40	
26	0.30	
27	0.50	
28	1.25	
29	0.45	
30	2.94	
31	0.25	
32	0.06	
33	0.20	
34	0.07	
35	0.46	
36	0.54	
37	0.65	
TOTAL	26.86	1.76

* This portion of town highway is Class 3, but is functionally Class 4

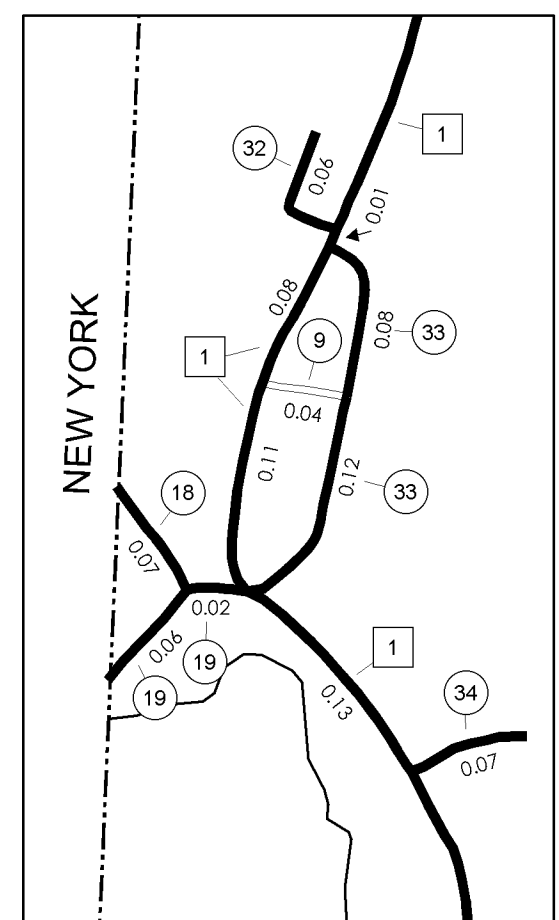

WEST PAWLET INSET 2 SCALE 1:6336

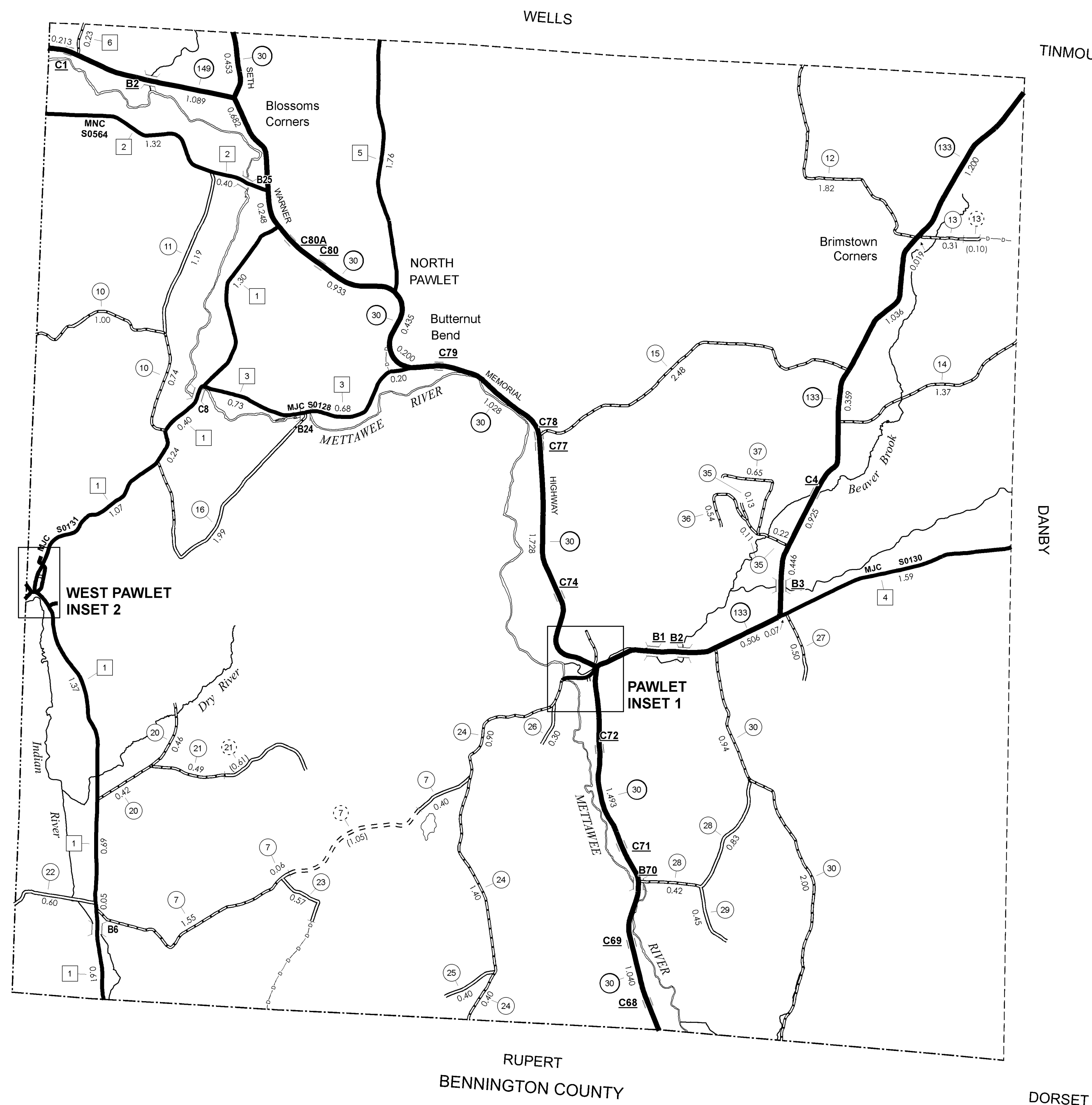

MILEAGE SUMMARY

CLASS 2		
TH-1	6.060	
TH-2	1.720	
TH-3	1.610	
TH-4	1.660	
TH-5	1.760	
TH-6	0.230	
TOTAL CLASS 2	13.040	
CLASS 3		
TOTAL CLASS 3	26.860	
TOTAL TOWN	39.900	
STATE HIGHWAY		
VT-30	8.260	
VT-133	5.325	
VT-149	1.302	
TOTAL STATE HIGHWAY	14.887	
TOTAL STATE	14.887	

TOTAL, TRAVELED HIGHWAYS, FEB. 10, 2008: 54.787
(Excludes Class 4 and Legal Trail Mileage)

- HIGHWAYS**
- INTERSTATE
 - U.S. ROUTE
 - STATE ROUTE
 - CLASS 1
 - CLASS 2
 - CLASS 3
 - CLASS 4
 - LEGAL TRAIL
 - INTERSTATE OR DIVIDED HIGHWAY
 - STATE - HARD SURFACE OR PAVED
 - TOWN - HARD SURFACE OR PAVED
 - GRAVEL
 - SOIL OR GRADED AND DRAINED EARTH
 - UNIMPROVED OR PRIMITIVE
 - IMPASSABLE OR UNTRAVELED
 - LEGAL TRAIL
 - DISCONTINUED
 - HIGHWAY CLASS CHANGE
 - RAILROAD
- PUBLIC LAND**
- POLITICAL SUBDIVISIONS**
- STATE BOUNDARY
 - COUNTY BOUNDARY
 - TOWN BOUNDARY
 - VILLAGE BOUNDARY
 - URBAN COMPACT BOUNDARY
 - OPEN WATER
 - STREAM OR BROOK
- BRIDGE OR CULVERT**
- BRIDGE OR CULVERT GREATER THAN 20'
 - BRIDGE OR CULVERT 6' - 20'
- B34 / C34 STATE BRIDGE OR CULVERT IDENTIFIER**
B34 / C34 TOWN BRIDGE OR CULVERT IDENTIFIER
- FEDERAL CLASSIFICATION IDENTIFIER**
- FAU URBAN ARTERIAL OR COLLECTOR
 - MA MINOR ARTERIAL
 - MJC MAJOR COLLECTOR
 - MNC MINOR COLLECTOR
 - PA PRINCIPAL ARTERIAL

DISCLAIMER:

The untraveled highways (laid-out town highways), discontinued highways, and legal trails shown hereon are those of which the Agency of Transportation has record; others may exist.

Highway and bridge data by the Agency of Transportation, Policy & Planning Division. All other data from the Vermont Center for Geographic Information.

Vermont State Plane Coordinate System
North American Datum of 1983
SPCS_Zone_Identifier: 4400
Geodetic Reference System 80
4,000-meter grid, Easting - Northing

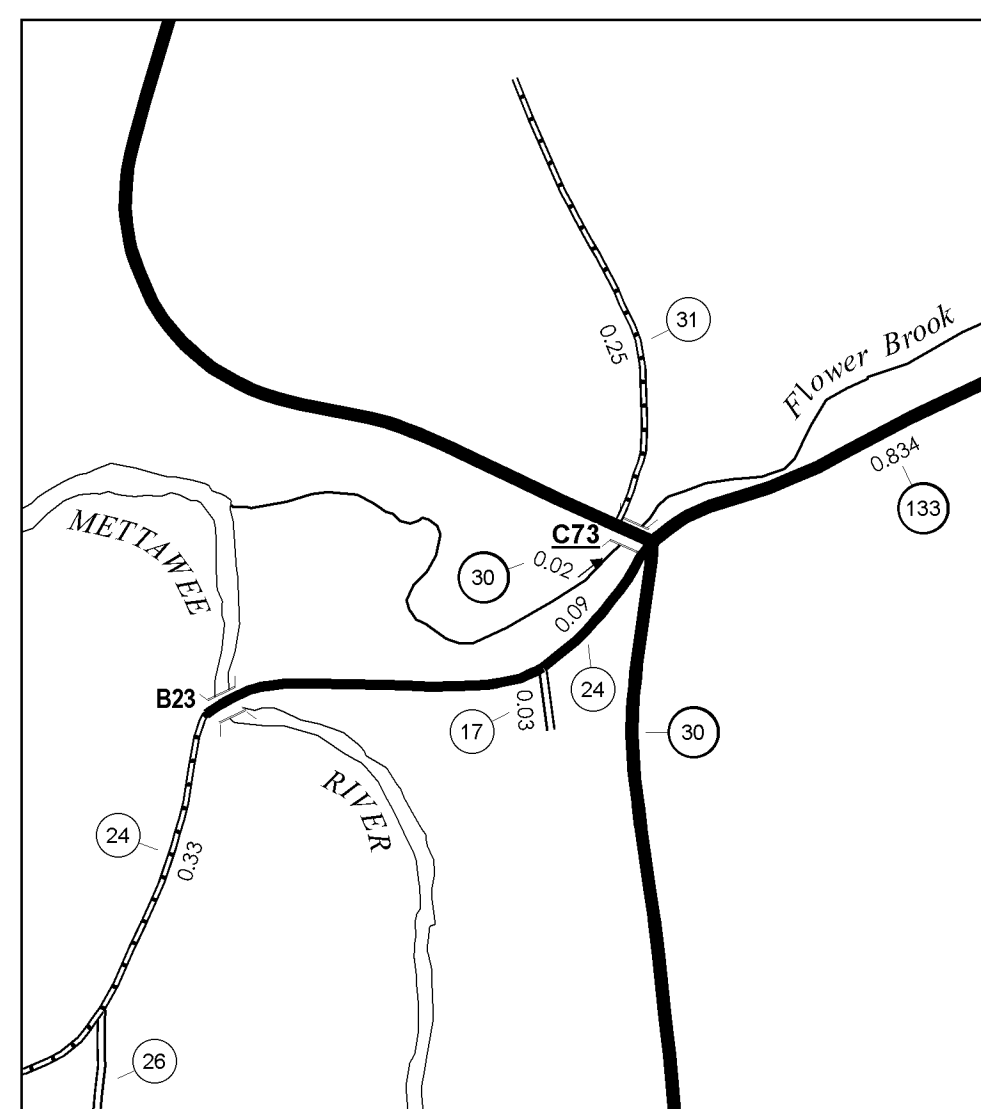

PAWLET INSET 1 SCALE 1:6336

STRUCTURES - SURFACE WATER NOTE:

Town short structures (bridges or culverts from 6-feet to less than 20-feet) were not represented due to inconsistencies in the data.

The surface waters are from the Vermont Hydrological Dataset (VHD). Only the named streams are shown.

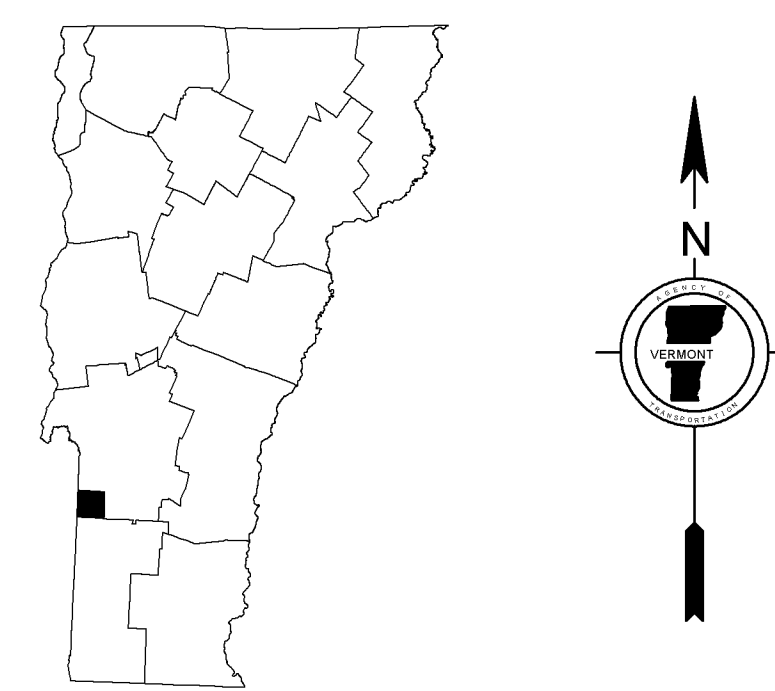

VERMONT
GENERAL HIGHWAY MAP
Town of Pawlet
RUTLAND COUNTY

Transportation District #1

Prepared by the
Vermont Agency of Transportation
Policy & Planning Division
in cooperation with
U.S. Department of Transportation
Federal Highway Administration

Mileage as of: February 10, 2008
Map generated: October, 2008

SCALE: 1:31680

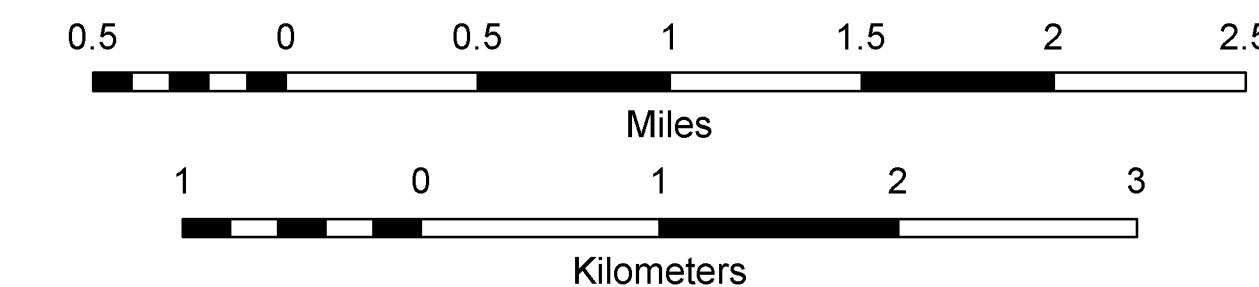

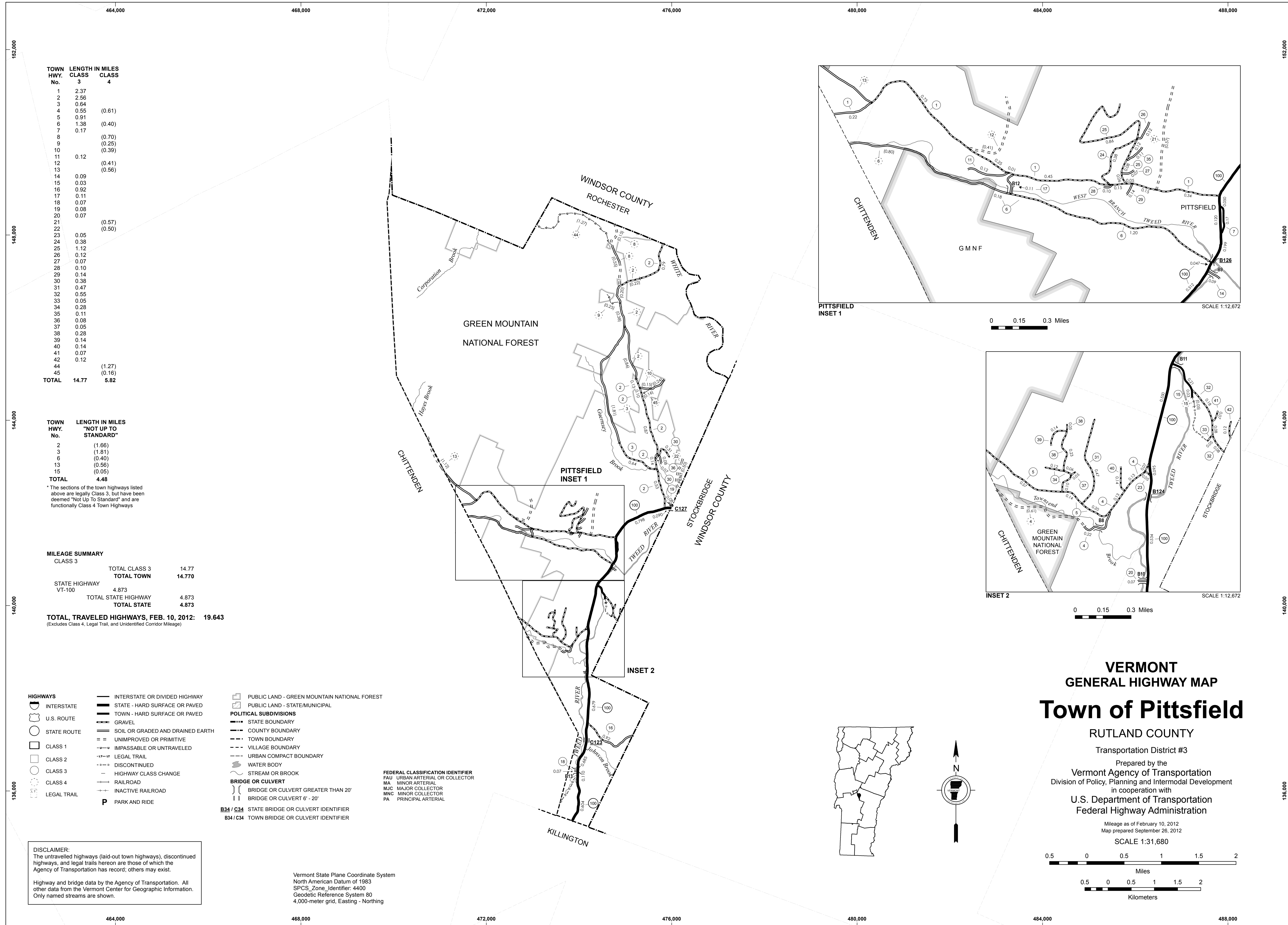

TOWN HWY. No.	LENGTH IN MILES CLASS 3	CLASS 4
1	2.37	
2	2.56	
3	0.64	
4	0.55	(0.61)
5	0.91	
6	1.38	(0.40)
7	0.17	
8		(0.70)
9		(0.25)
10		(0.39)
11	0.12	
12		(0.41)
13		(0.56)
14	0.09	
15	0.03	
16	0.92	
17	0.11	
18	0.07	
19	0.08	
20	0.07	
21		(0.57)
22		(0.50)
23	0.05	
24	0.38	
25	1.12	
26	0.12	
27	0.07	
28	0.10	
29	0.14	
30	0.38	
31	0.47	
32	0.55	
33	0.05	
34	0.28	
35	0.11	
36	0.08	
37	0.05	
38	0.28	
39	0.14	
40	0.14	
41	0.07	
42	0.12	
44		(1.27)
45		(0.16)
TOTAL	14.77	5.82

TOWN HWY. No.	LENGTH IN MILES "NOT UP TO STANDARD"
2	(1.66)
3	(1.81)
6	(0.40)
13	(0.56)
15	(0.05)
TOTAL	4.48

* The sections of the town highways listed above are legally Class 3, but have been deemed "Not Up To Standard" and are functionally Class 4 Town Highways

MILEAGE SUMMARY		
CLASS 3	TOTAL CLASS 3	14.77
	TOTAL TOWN	14.770
STATE HIGHWAY		
VT-100	4.873	
	TOTAL STATE HIGHWAY	4.873
	TOTAL STATE	4.873

TOTAL, TRAVELED HIGHWAYS, FEB. 10, 2012: 19.643
(Excludes Class 4, Legal Trail, and Unidentified Corridor Mileage)

- HIGHWAYS**
 - INTERSTATE
 - U.S. ROUTE
 - STATE ROUTE
 - CLASS 1
 - CLASS 2
 - CLASS 3
 - CLASS 4
 - LEGAL TRAIL
- INTERSTATE OR DIVIDED HIGHWAY
- STATE - HARD SURFACE OR PAVED
- TOWN - HARD SURFACE OR PAVED
- GRAVEL
- SOIL OR GRADED AND DRAINED EARTH
- UNIMPROVED OR PRIMITIVE
- IMPASSABLE OR UNTRAVELED
- LEGAL TRAIL
- DISCONTINUED
- HIGHWAY CLASS CHANGE
- RAILROAD
- INACTIVE RAILROAD
- PARK AND RIDE

- PUBLIC LAND - GREEN MOUNTAIN NATIONAL FOREST**
- PUBLIC LAND - STATE/MUNICIPAL**
- POLITICAL SUBDIVISIONS**
 - STATE BOUNDARY
 - COUNTY BOUNDARY
 - TOWN BOUNDARY
 - VILLAGE BOUNDARY
 - URBAN COMPACT BOUNDARY
 - WATER BODY
 - STREAM OR BROOK
- FEDERAL CLASSIFICATION IDENTIFIER**
 - FAU - URBAN ARTERIAL OR COLLECTOR
 - MA - MINOR ARTERIAL
 - MJC - MAJOR COLLECTOR
 - MNC - MINOR COLLECTOR
 - PA - PRINCIPAL ARTERIAL
- BRIDGE OR CULVERT**
 - BRIDGE OR CULVERT GREATER THAN 20'
 - BRIDGE OR CULVERT 6' - 20'
- B34 / C34** STATE BRIDGE OR CULVERT IDENTIFIER
- B34 / C34** TOWN BRIDGE OR CULVERT IDENTIFIER

DISCLAIMER:
The untraveled highways (laid-out town highways), discontinued highways, and legal trails hereon are those of which the Agency of Transportation has record; others may exist.
Highway and bridge data by the Agency of Transportation. All other data from the Vermont Center for Geographic Information. Only named streams are shown.

Vermont State Plane Coordinate System
North American Datum of 1983
SPCS_Zone_Identifier: 4400
Geodetic Reference System 80
4,000-meter grid, Easting - Northing

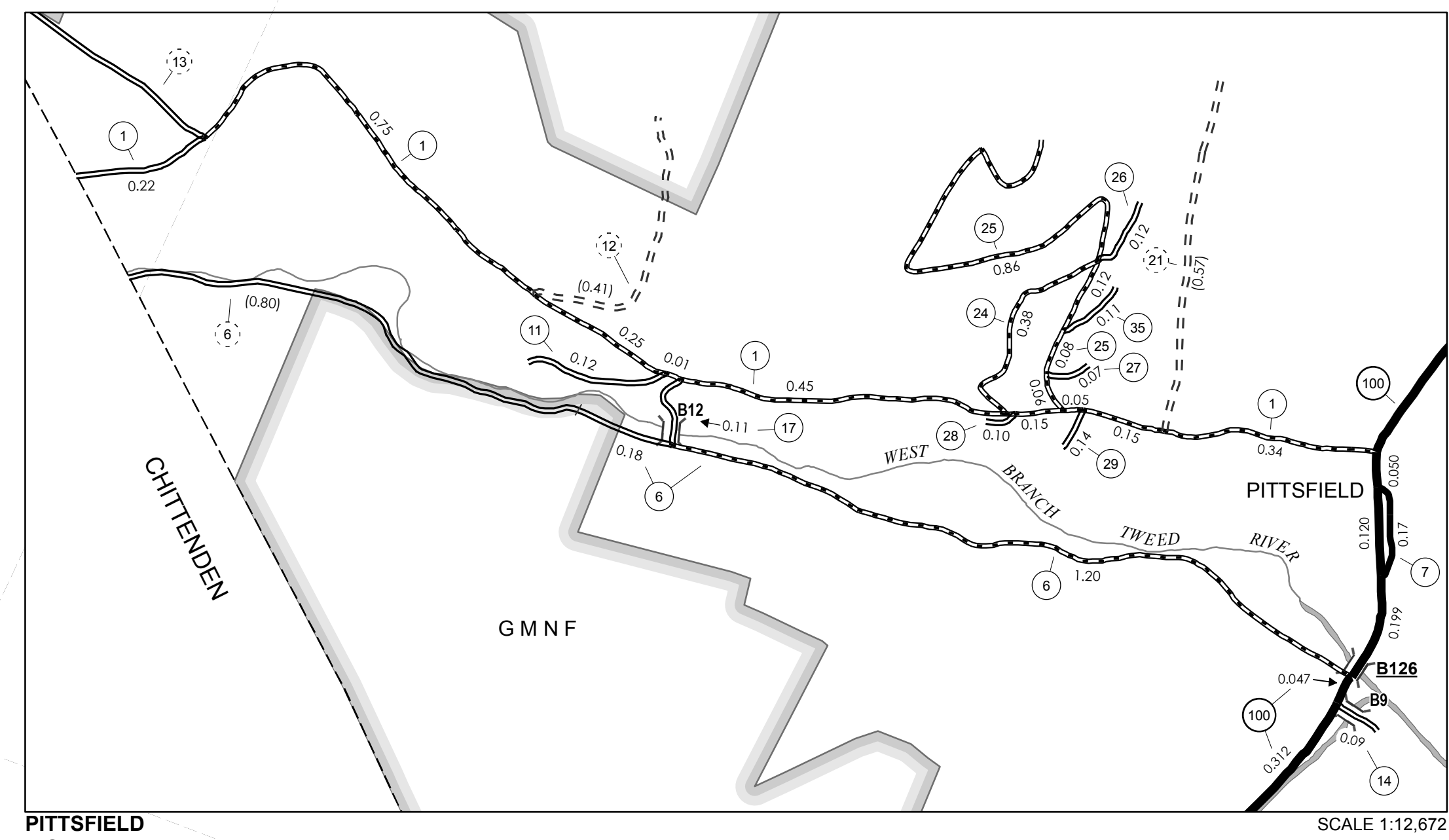

PITTSFIELD INSET 1
SCALE 1:12,672
0 0.15 0.3 Miles

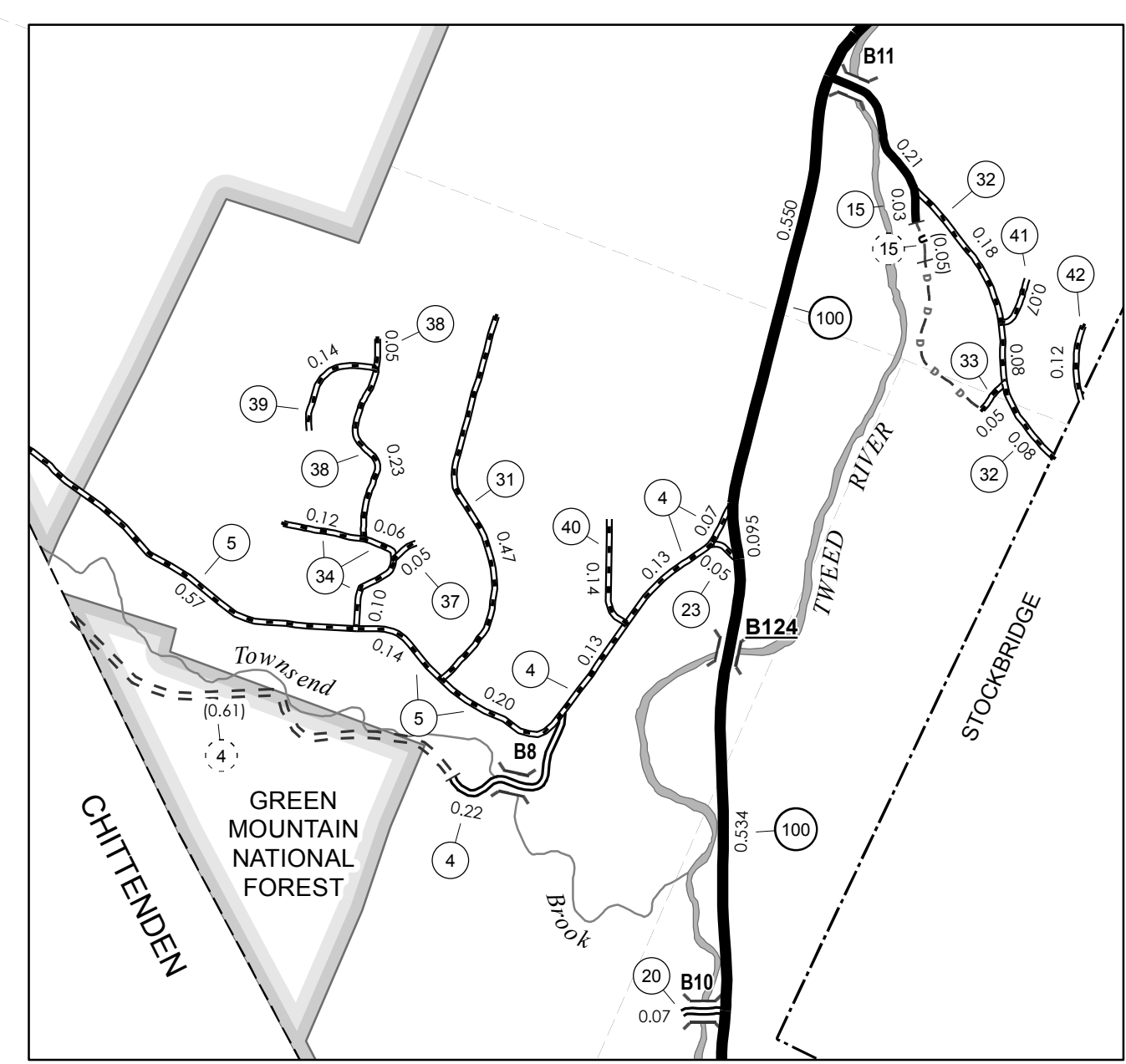

INSET 2
SCALE 1:12,672
0 0.15 0.3 Miles

VERMONT GENERAL HIGHWAY MAP

Town of Pittsfield

RUTLAND COUNTY
Transportation District #3
Prepared by the
Vermont Agency of Transportation
Division of Policy, Planning and Intermodal Development
in cooperation with
U.S. Department of Transportation
Federal Highway Administration

Mileage as of February 10, 2012
Map prepared September 26, 2012
SCALE 1:31,680
0 0.5 1 1.5 2 Miles
0.5 0 0.5 1 1.5 2 Kilometers

TOWN HWY. NO.	LENGTH IN MILES CLASS 3	LEGAL TRAIL NO.	LENGTH IN MILES CLASS 4
9	2.100	1	(0.300)
10	2.200	2	(0.890)
11	2.550	3	(0.050)
12	2.760	4	(0.110)
13	2.000	5	(0.630)
14	0.450	6	(0.650)
15	1.180		
16	0.900		
18	0.260		
19	0.790		
20	0.100		
21	1.850		
22	0.180		
23	1.200		
24	0.400		
25	0.550		
26	0.170		
27	0.050		
28	1.520		
30	0.540		
31	3.450		
32	0.620	(0.600)	
34	1.290		
35	0.040		
36	0.600		
37	0.300		
38	0.900	(0.700)	
39	1.400		
40	1.100		
41	0.180		
42	0.400		
44	0.170		
45	1.400		
46		(0.880)	
47		(0.130)	
48	0.030		
49	0.770		
50	0.170		
51	0.170		
52	0.050		
52	0.080		
54	0.140		
55	0.360		
* 56		(0.220)	
57	0.020		
58	0.220		
59	0.150		
60	0.190		
61	0.430		
62	0.260		
63	0.110		
TOTAL	36.750	2.530	

* This portion of town highway is Class 3, but is functionally Class 4

MILEAGE SUMMARY		
CLASS 2		
TH-1	5.490	
TH-2	0.980	
TH-3	2.800	
TH-4	0.600	
TH-5	0.900	
TH-6	2.100	
TH-7	0.180	
TH-8	4.020	
TOTAL CLASS 2	17.070	
CLASS 3		
TOTAL CLASS 3	36.750	
TOTAL TOWN	53.820	
STATE HIGHWAY		
VT-3	2.850	
TOTAL STATE HIGHWAY	2.850	
US HIGHWAY		
US-7	7.591	
TOTAL US HIGHWAY	7.591	
TOTAL STATE	10.441	

TOTAL, TRAVELED HIGHWAYS, FEB. 10, 2007: 64.261
(Excludes Class 4 and Legal Trail Mileage)

DISCLAIMER:

The untraveled highways (laid-out town highways), discontinued highways, and legal trails shown hereon are those of which the Agency of Transportation has record; others may exist.

Highway and bridge data by the Agency of Transportation, Policy & Planning Division. All other data from the Vermont Center for Geographic Information.

Vermont State Plane Coordinate System
North American Datum of 1983
SPCS_Zone_Identifier: 4400
Geodetic Reference System 80
4,000-meter grid, Easting - Northing

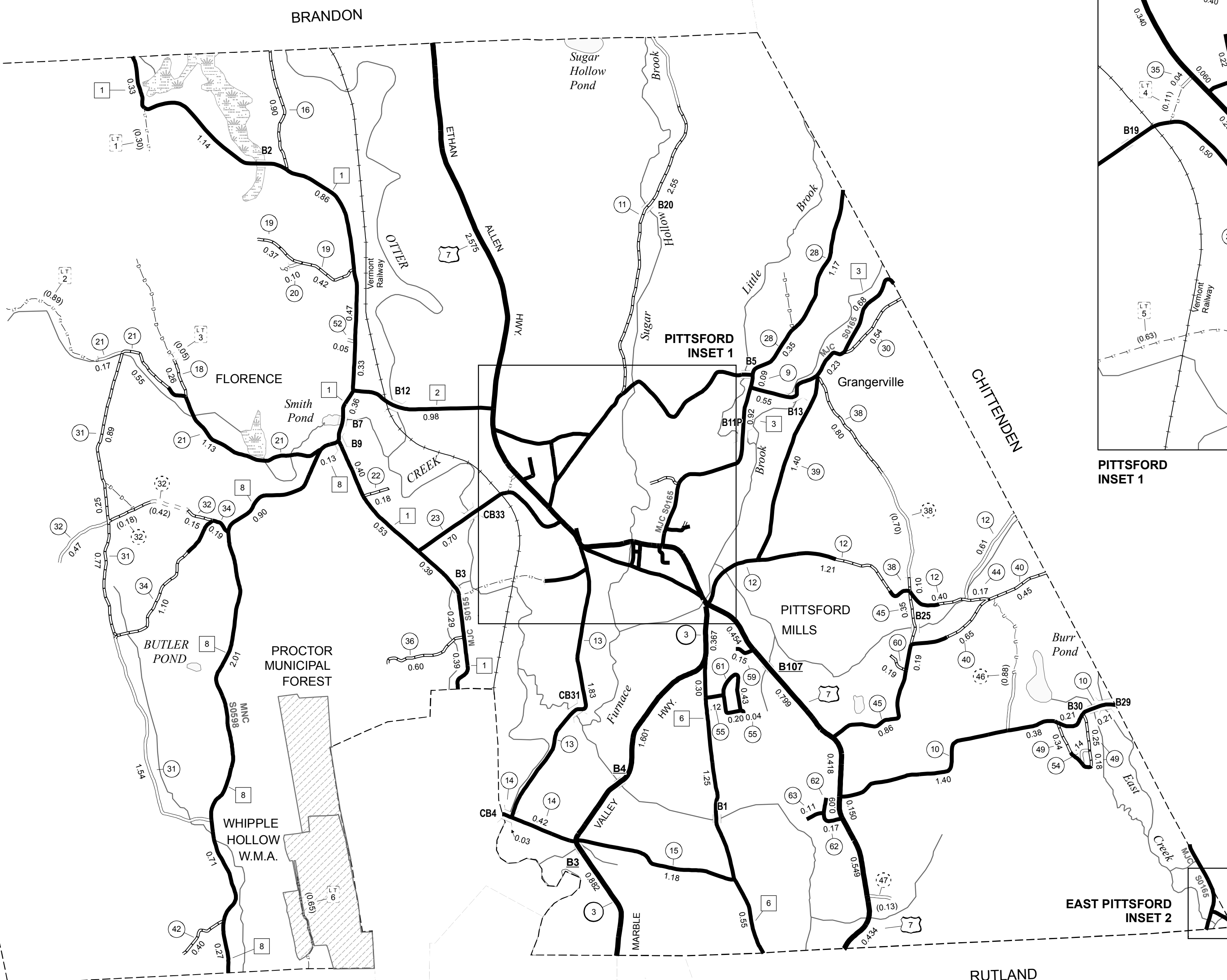

PITTSFORD INSET 1 SCALE 1:12672

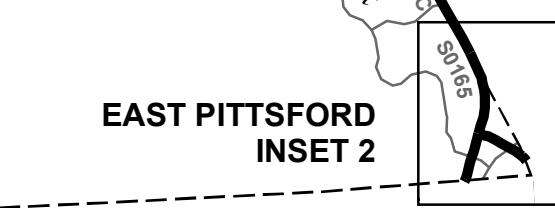
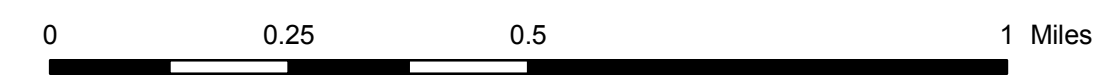

EAST PITTSFORD INSET 2 SCALE 1:12672



- HIGHWAYS**
- INTERSTATE
- U.S. ROUTE
- STATE ROUTE
- CLASS 1
- CLASS 2
- CLASS 3
- CLASS 4
- LEGAL TRAIL
- INTERSTATE OR DIVIDED HIGHWAY
- STATE - HARD SURFACE OR PAVED
- TOWN - HARD SURFACE OR PAVED
- GRAVEL
- SOIL OR GRADED AND DRAINED EARTH
- UNIMPROVED OR PRIMITIVE
- IMPASSABLE OR UNTRAVELED
- LEGAL TRAIL
- DISCONTINUED
- HIGHWAY CLASS CHANGE
- RAILROAD

- PUBLIC LAND**
- POLITICAL SUBDIVISIONS**
- STATE BOUNDARY
- COUNTY BOUNDARY
- TOWN BOUNDARY
- VILLAGE BOUNDARY
- URBAN COMPACT BOUNDARY
- WATER BODIES**
- OPEN WATER
- SWAMP
- STREAM OR BROOK
- BRIDGE OR CULVERT**
- BRIDGE OR CULVERT GREATER THAN 20'
- BRIDGE OR CULVERT 6' - 20'
- B34 STATE BRIDGE IDENTIFIER**
- B34 TOWN BRIDGE IDENTIFIER**
- FEDERAL CLASSIFICATION IDENTIFIER**
- FAU URBAN ARTERIAL OR COLLECTOR
- MA MINOR ARTERIAL
- MJC MAJOR COLLECTOR
- MNC MINOR COLLECTOR
- PA PRINCIPAL ARTERIAL

VERMONT
GENERAL HIGHWAY MAP
Town of Pittsford
RUTLAND COUNTY

Transportation District #3

Prepared by the
Vermont Agency of Transportation
Policy & Planning Division
in cooperation with
U.S. Department of Transportation
Federal Highway Administration

Mileage as of: Feb. 10, 2007
Map generated: October, 2007

SCALE: 1:31680

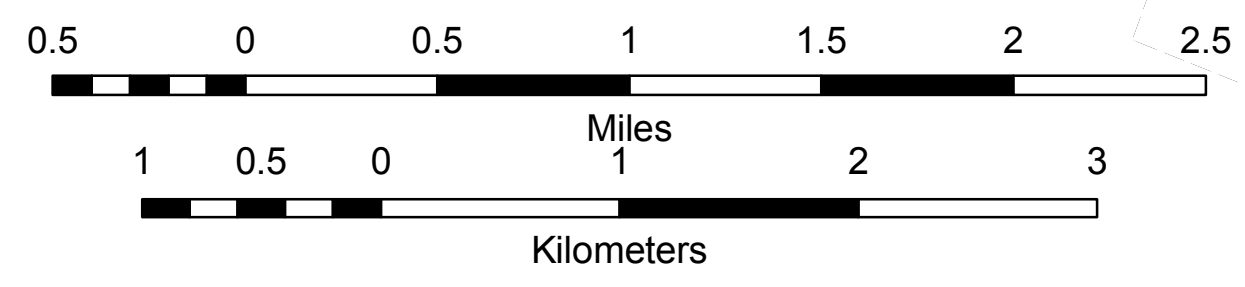

TOWN HWY. NO.	LENGTH IN MILES CLASS 3	LENGTH IN MILES CLASS 4		
8	0.33	38	0.25	
9	6.18	39	1.40	
10	1.48	40	0.32	
11	1.88	41	0.32	(0.40)
12	0.24	42	0.18	
14	0.22	43	1.39	
14	(0.06)	44	0.57	
15	0.50	44	0.57	(0.32)
16	0.65	45	0.68	(0.20)
17	(0.15)	46	0.68	
18	0.65	47	0.08	(0.17)
19	4.57	48	0.24	
20	3.50	49	0.05	(0.45)
21	1.00	50	0.22	
22	1.88	51	0.09	
23	0.38	52	0.83	
24	(1.04)	53	0.13	
25	2.31	54	0.13	(0.18)
26	0.09	55	0.11	
27	0.28	56	0.46	
28	(0.50)	57	0.10	
29	(1.76)	58	0.05	
29	(2.49)	59	0.04	
30	1.12	60	0.07	(0.02)
31	2.81	61	0.09	
31	(0.28)	62	0.05	
32	0.91	63	0.18	
33	0.39	64	0.04	
34	0.64	65	0.23	
35	0.52	67	0.16	
36	0.11	68	0.09	
37	0.78	69	0.10	
TOTAL	41.62	9.41		

* This portion of town highway is Class 3, but is functionally Class 4

MILEAGE SUMMARY

CLASS 1			
TH-1	0.404		
TOTAL CLASS 1		0.404	
CLASS 2			
TH-2	4.520		
TH-3	0.230		
TH-4	0.260		
TH-5	3.160		
TH-6	1.570		
TH-7	0.910		
TH-8	1.750		
TOTAL CLASS 2		12.400	
CLASS 3			
TOTAL CLASS 3		41.620	
TOTAL TOWN		54.424	
STATE HIGHWAY			
VT-30	8.899		
VT-31	3.201		
TOTAL STATE HIGHWAY		12.100	
TOTAL STATE		12.100	

TOTAL, TRAVELED HIGHWAYS, FEB. 10, 2011: 66.524
(Excludes Class 4, Legal Trail, and Unidentified Corridor Mileage)

- HIGHWAYS**
- INTERSTATE
 - U.S. ROUTE
 - STATE ROUTE
 - CLASS 1
 - CLASS 2
 - CLASS 3
 - CLASS 4
 - LEGAL TRAIL
 - INTERSTATE OR DIVIDED HIGHWAY
 - STATE - HARD SURFACE OR PAVED
 - TOWN - HARD SURFACE OR PAVED
 - GRAVEL
 - SOIL OR GRADED AND DRAINED EARTH
 - UNIMPROVED OR PRIMITIVE
 - IMPASSABLE OR UNTRAVELED
 - LEGAL TRAIL
 - DISCONTINUED
 - HIGHWAY CLASS CHANGE
 - RAILROAD
 - INACTIVE RAILROAD
- PUBLIC LAND**
- POLITICAL SUBDIVISIONS**
- STATE BOUNDARY
 - COUNTY BOUNDARY
 - TOWN BOUNDARY
 - VILLAGE BOUNDARY
 - URBAN COMPACT BOUNDARY
 - WATER BODY
 - STREAM OR BROOK
- BRIDGE OR CULVERT**
- BRIDGE OR CULVERT GREATER THAN 20'
 - BRIDGE OR CULVERT 6' - 20'
 - TOWN SHORT STRUCTURE
- B34 / C34 STATE BRIDGE OR CULVERT IDENTIFIER**
B34 / C34 TOWN BRIDGE OR CULVERT IDENTIFIER
- FEDERAL CLASSIFICATION IDENTIFIER**
- FAU URBAN ARTERIAL OR COLLECTOR
 - MA MINOR ARTERIAL
 - MJC MAJOR COLLECTOR
 - MNC MINOR COLLECTOR
 - PA PRINCIPAL ARTERIAL

STRUCTURES - SURFACE WATER NOTE:

STRUCTURES:
Town short structures (bridges or culverts from 6-feet to less than 20-feet) are drawn from the Vermont Online Bridge & Culvert Inventory Tool (VOBCIT) database.
NOTE: Town shorts are not consistently tagged within VOBCIT.

SURFACE WATERS:
The surface waters are from the Vermont Hydrological Dataset (VHD). Only the named streams are shown.

DISCLAIMER:

The untraveled highways (laid-out town highways), discontinued highways, and legal trails shown hereon are those of which the Agency of Transportation has record; others may exist.

Highway and bridge data by the Agency of Transportation. All other data from the Vermont Center for Geographic Information.

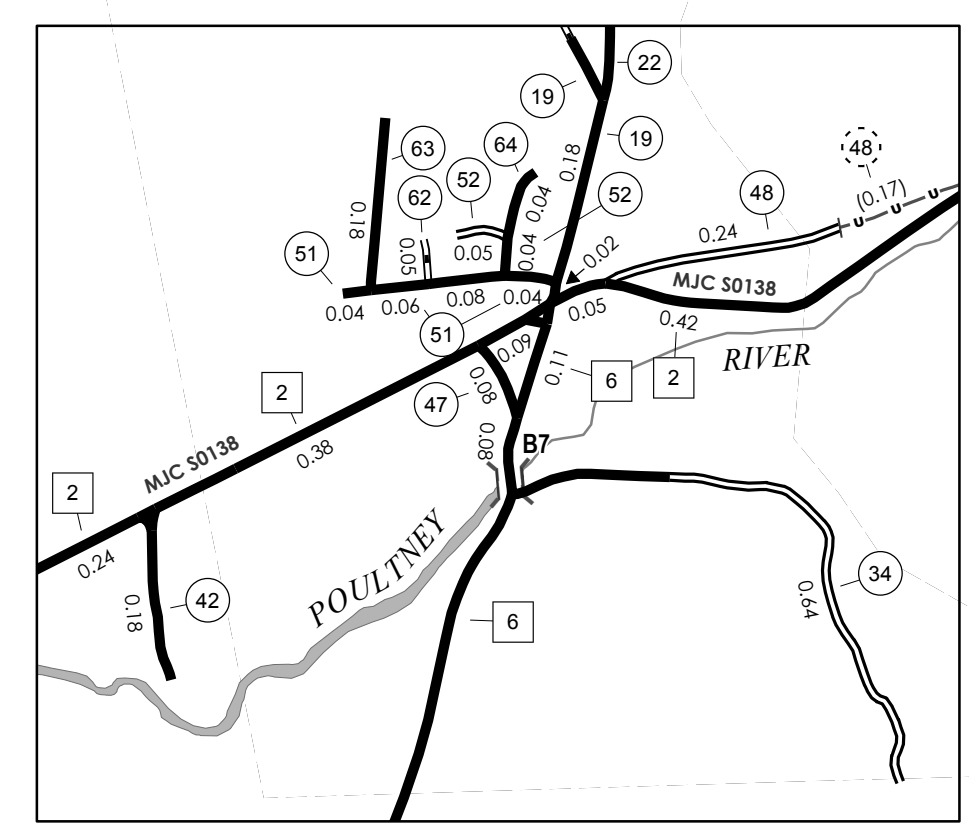
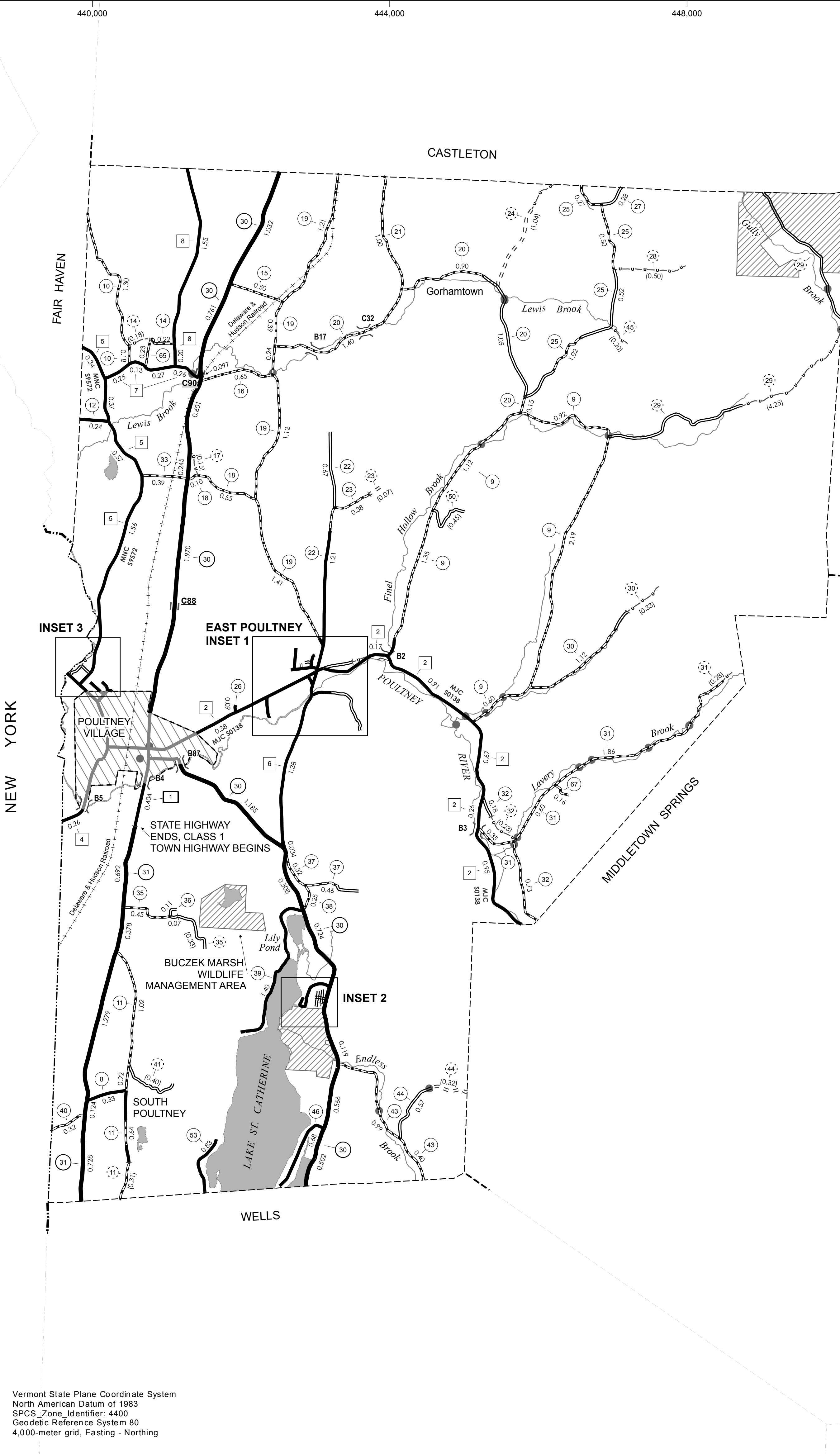

EAST POULTNEY INSET 1
INSET SCALE 1:12672
0 0.2 0.4 Miles

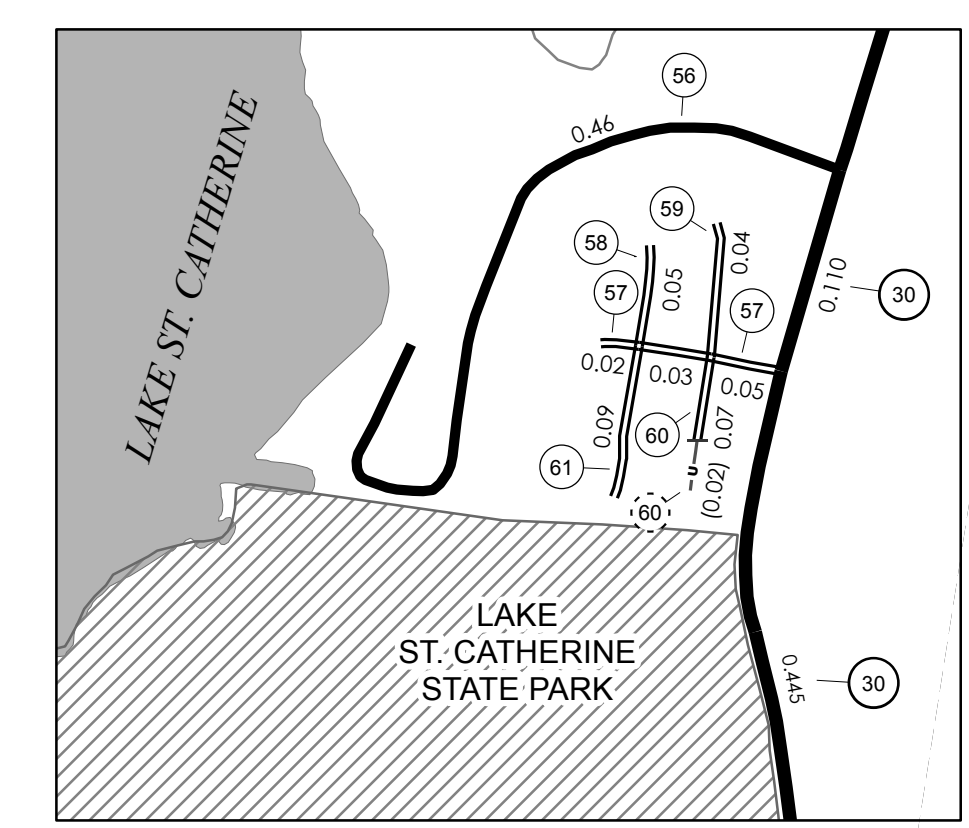

INSET 2
INSET SCALE 1:6336
0 0.1 0.2 Miles

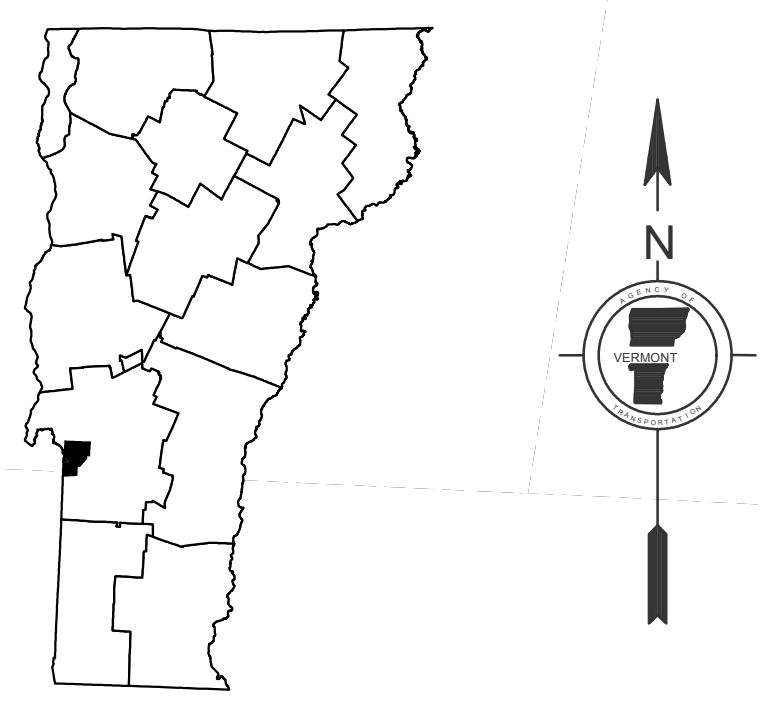

VERMONT GENERAL HIGHWAY MAP
Town of Poultney

RUTLAND COUNTY
Transportation District #3
Prepared by the
Vermont Agency of Transportation
Division of Policy, Planning & Intermodal Development
in cooperation with
U.S. Department of Transportation
Federal Highway Administration

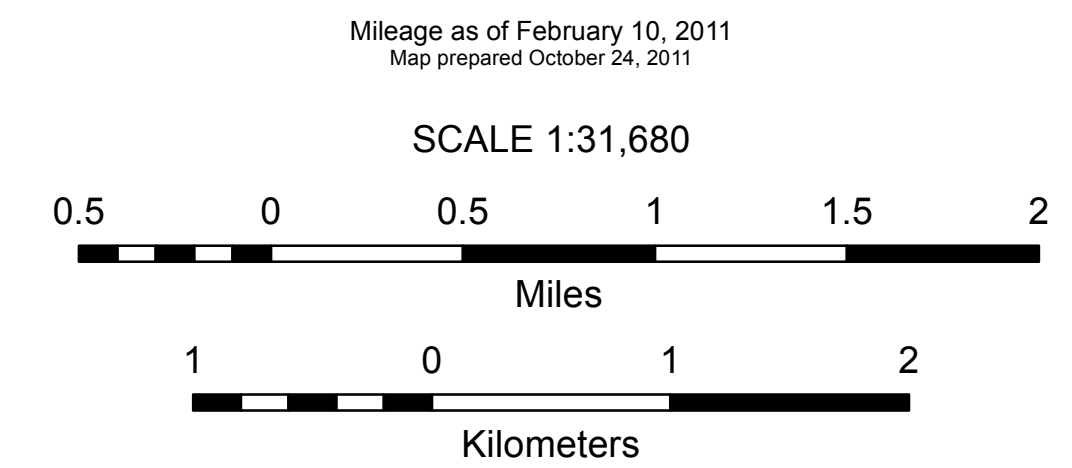

Vermont State Plane Coordinate System
North American Datum of 1983
SPCS Zone Identifier: 4400
Geodetic Reference System 80
4,000-meter grid, Easting - Northing

MILEAGE SUMMARY

CLASS 1 TOWN HIGHWAYS:		
NO. 1	0.692	
NO. 2	0.174	
TOTAL CLASS 1 TOWN HWYS.		0.866
CLASS 2 TOWN HIGHWAYS:		
NO. 3	1.340	
NO. 4	0.560	
NO. 5	0.370	
NO. 6	0.110	
NO. 7	0.350	
NO. 8	0.350	
TOTAL CLASS 2 TOWN HWYS.		3.120
CLASS 3 TOWN HIGHWAYS:		
TOTAL CLASS 3 TOWN HWYS.		1.480
TOTAL TOWN HWYS.		5.466
STATE HIGHWAYS:		
INTERSTATE RAMP	0.000	
TOTAL INTERSTATE HWYS.		0.000
TOTAL NON-INTERSTATE HWYS.		0.000
TOTAL STATE HWYS.		0.000
TOTAL TRAVELLED HWYS., FEB. 10, 2003 (EXCLUDES CLASS 4 MILEAGE)		5.466

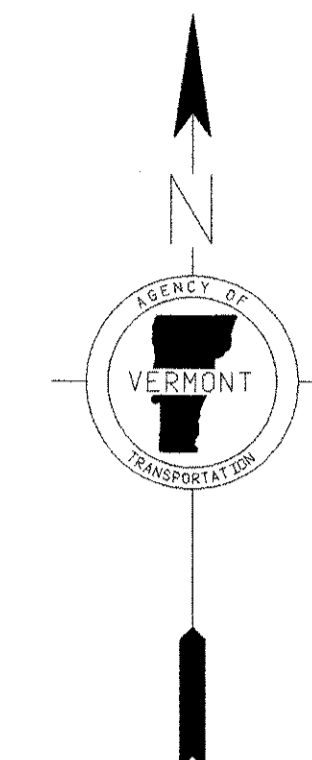

- HIGHWAYS**
- INTERSTATE
 - STATE HIGHWAY SYSTEM
 - TOWN HIGHWAY SYSTEM
 - IMPASSABLE OR UNTRAVELED
 - DISCONTINUED
 - LEGAL TRAIL
 - FOOT TRAIL

- 89 INTERSTATE ROUTE
- 2 U.S. NUMBERED ROUTE
- 3 STATE NUMBERED ROUTE
- 7 INTERCHANGE NUMBER
- 4 CLASS 1 TOWN HIGHWAY
- 2 CLASS 2 TOWN HIGHWAY
- 6 CLASS 3 TOWN HIGHWAY
- 8 CLASS 4 TOWN HIGHWAY
- NFR NATIONAL FOREST ROAD
- SFH STATE FOREST HIGHWAY

- BRIDGE OR CULVERT < 6'
- BRIDGE OR CULVERT 6' - 20'
- BRIDGE GREATER THAN 20'
- COVERED BRIDGE

- NATURAL FEATURES**
- SINGLE LINE STREAM
 - OPEN WATER
 - SWAMP

- POLITICAL SUBDIVISIONS**
- STATE BOUNDARY
 - COUNTY BOUNDARY
 - TOWN BOUNDARY
 - CITY BOUNDARY
 - VILLAGE BOUNDARY
 - URBAN COMPACT BOUNDARY

- ROAD SURFACE TYPES**
- STATE PAVED
 - OTHER PAVED
 - STATE GRAVEL
 - OTHER GRAVEL
 - GRADED AND DRAINED
 - UNIMPROVED/PRIMITIVE

- OTHER TRANSPORTATION**
- RAILROAD
 - AIRPORT TERMINAL

- MISCELLANEOUS**
- DAM

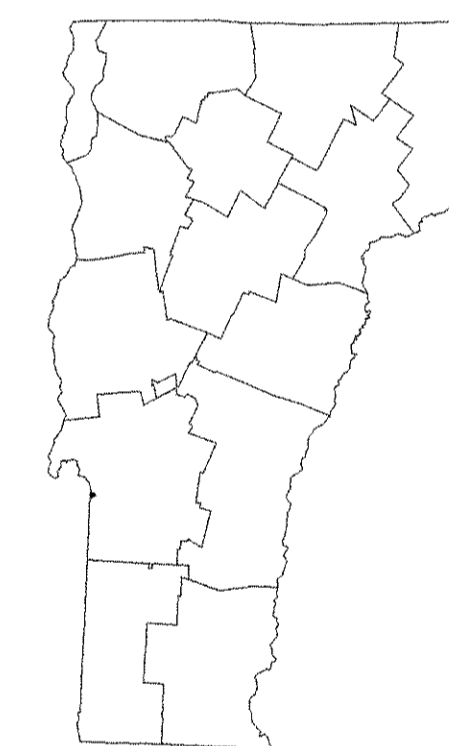
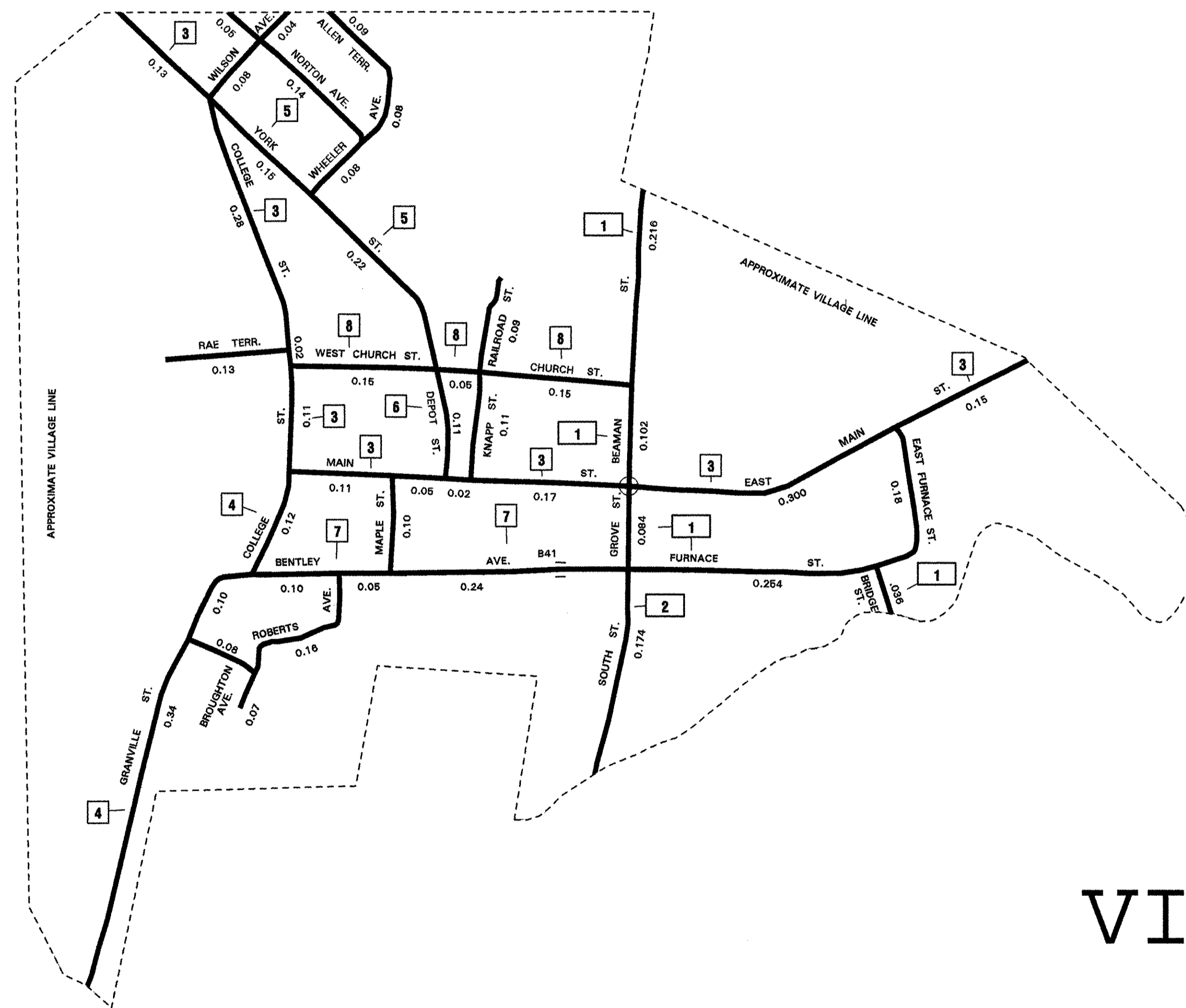

VERMONT GENERAL HIGHWAY MAP VILLAGE OF POULTNEY

PREPARED BY THE
VERMONT AGENCY OF TRANSPORTATION
PROGRAM DEVELOPMENT DIVISION
IN COOPERATION WITH
U.S. DEPARTMENT OF TRANSPORTATION
FEDERAL HIGHWAY ADMINISTRATION

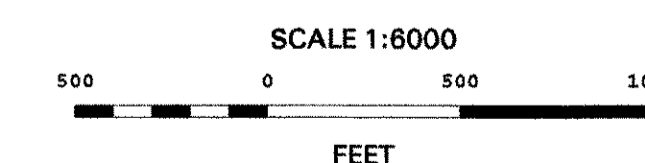

DISCLAIMER:
Highway and bridge data by Vermont Agency of Transportation, Division of Technical Services. All other data from Vermont Center for Geographic Information.

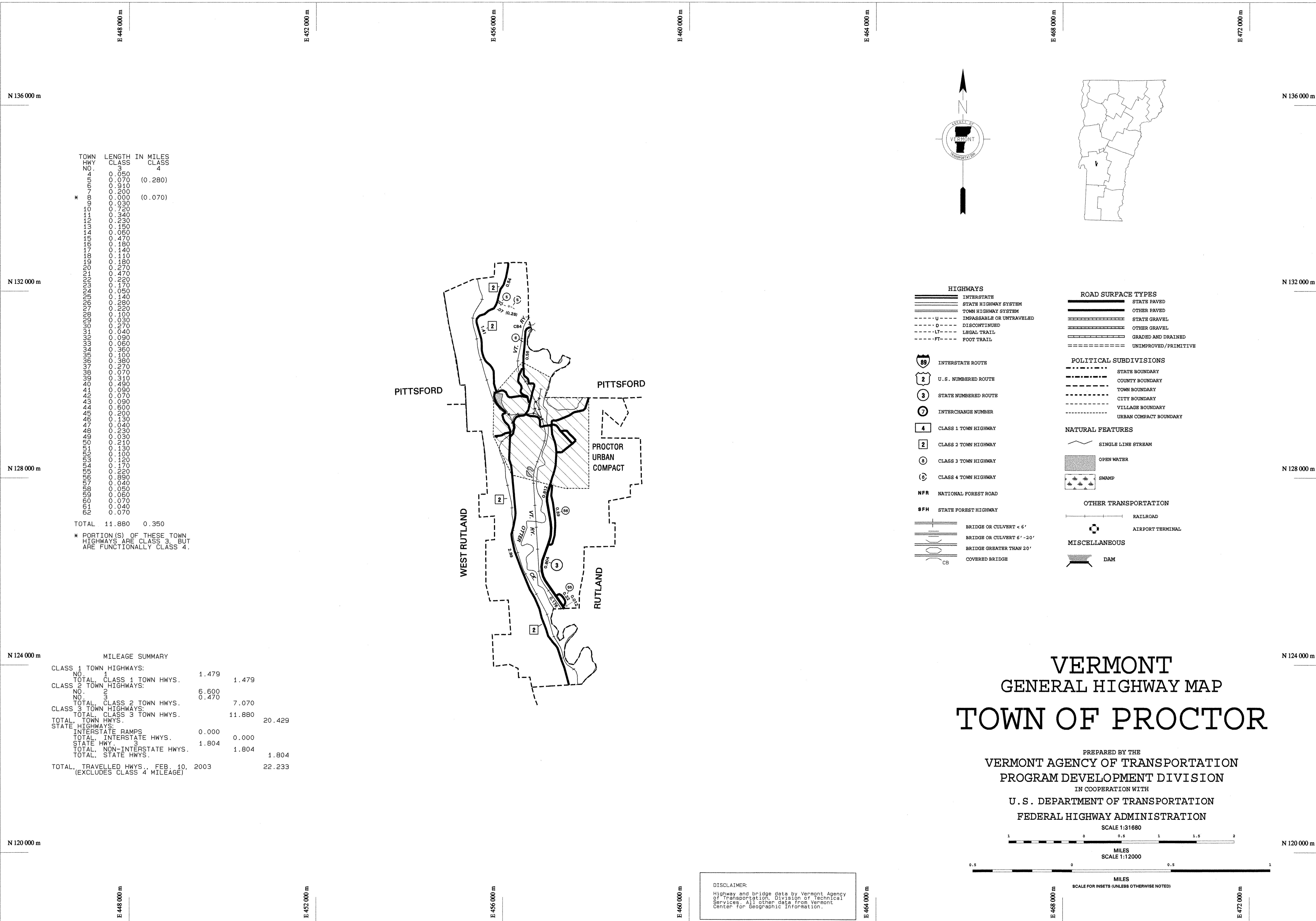

TOWN HWY NO.	LENGTH IN MILES CLASS 4	IN MILES CLASS 3
0	0.050	
1	0.070	(0.280)
2	0.010	
3	0.000	
4	0.000	
5	0.030	(0.070)
6	0.720	
7	0.340	
8	0.250	
9	0.050	
10	0.470	
11	0.180	
12	0.140	
13	0.110	
14	0.180	
15	0.270	
16	0.470	
17	0.220	
18	0.170	
19	0.050	
20	0.140	
21	0.030	
22	0.000	
23	0.100	
24	0.030	
25	0.270	
26	0.040	
27	0.090	
28	0.060	
29	0.360	
30	0.100	
31	0.380	
32	0.070	
33	0.310	
34	0.490	
35	0.090	
36	0.070	
37	0.070	
38	0.070	
39	0.310	
40	0.490	
41	0.090	
42	0.070	
43	0.090	
44	0.600	
45	0.200	
46	0.130	
47	0.040	
48	0.030	
49	0.030	
50	0.110	
51	0.130	
52	0.100	
53	0.120	
54	0.070	
55	0.050	
56	0.890	
57	0.040	
58	0.050	
59	0.050	
60	0.070	
61	0.040	
62	0.070	
TOTAL	11.880	0.350

* PORTION(S) OF THESE TOWN HIGHWAYS ARE CLASS 3 BUT ARE FUNCTIONALLY CLASS 4.

MILEAGE SUMMARY

CLASS 1 TOWN HIGHWAYS:		
NO.	1	
TOTAL CLASS 1 TOWN HWYS.	1.479	1.479
CLASS 2 TOWN HIGHWAYS:		
NO.	6,600	
TOTAL CLASS 2 TOWN HWYS.	0.470	7.070
CLASS 3 TOWN HIGHWAYS:		
NO.	11,880	
TOTAL CLASS 3 TOWN HWYS.	11.880	20.429
TOTAL TOWN HWYS.		
STATE HIGHWAYS:		
INTERSTATE RAMP	0.000	
TOTAL INTERSTATE HWYS.	0.000	
STATE HWY 3	1.804	
TOTAL NON-INTERSTATE HWYS.	1.804	1.804
TOTAL STATE HWYS.		1.804
TOTAL TRAVELLED HWYS., FEB. 10, 2003		22.233
(EXCLUDES CLASS 4 MILEAGE)		

HIGHWAYS

- INTERSTATE
- STATE HIGHWAY SYSTEM
- TOWN HIGHWAY SYSTEM
- IMPASSABLE OR UNTRAVELED
- DISCONTINUED
- LEGAL TRAIL
- FOOT TRAIL

ROAD SURFACE TYPES

- STATE PAVED
- OTHER PAVED
- STATE GRAVEL
- OTHER GRAVEL
- GRADED AND DRAINED
- UNIMPROVED/PRIMITIVE

POLITICAL SUBDIVISIONS

- STATE BOUNDARY
- COUNTY BOUNDARY
- TOWN BOUNDARY
- CITY BOUNDARY
- VILLAGE BOUNDARY
- URBAN COMPACT BOUNDARY

NATURAL FEATURES

- SINGLE LINE STREAM
- OPEN WATER
- SWAMP

OTHER TRANSPORTATION

- RAILROAD
- AIRPORT TERMINAL

MISCELLANEOUS

- DAM

VERMONT GENERAL HIGHWAY MAP TOWN OF PROCTOR

PREPARED BY THE
VERMONT AGENCY OF TRANSPORTATION
PROGRAM DEVELOPMENT DIVISION
IN COOPERATION WITH
U. S. DEPARTMENT OF TRANSPORTATION
FEDERAL HIGHWAY ADMINISTRATION

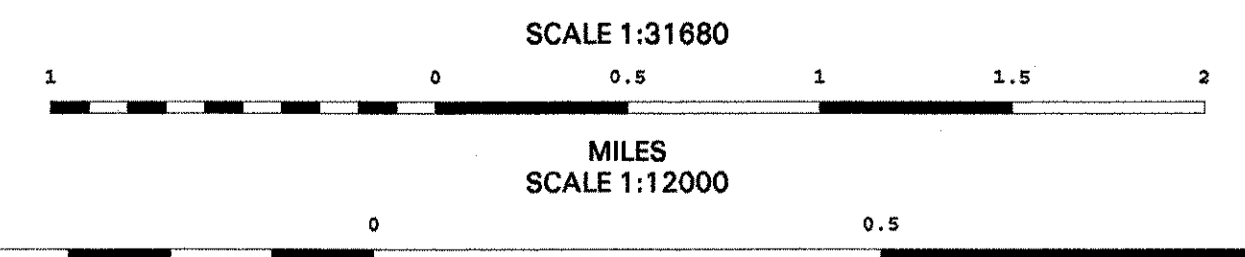

DISCLAIMER:
Highway and bridge data by Vermont Agency of Transportation, Division of Technical Services. All other data from Vermont Center for Geographic Information.

MILEAGE SUMMARY

CLASS 1 TOWN HIGHWAYS:			
NO. 1	1.479	1.479	
TOTAL CLASS 1 TOWN HWYS.			
CLASS 2 TOWN HIGHWAYS:			
NO. 2	1.660	2.130	
NO. 3	0.470		
TOTAL CLASS 2 TOWN HWYS.			
CLASS 3 TOWN HIGHWAYS:			
TOTAL CLASS 3 TOWN HWYS.	10.140	13.749	
TOTAL TOWN HWYS.			
STATE HIGHWAYS:			
INTERSTATE RAMPS	0.000	0.000	
TOTAL INTERSTATE HWYS.		0.000	
TOTAL NON-INTERSTATE HWYS.		0.000	
TOTAL STATE HWYS.			0.000
TOTAL TRAVELLED HWYS., FEB. 10, 2003 (EXCLUDES CLASS 4 MILEAGE)			13.749

- HIGHWAYS**
- INTERSTATE
 - STATE HIGHWAY SYSTEM
 - TOWN HIGHWAY SYSTEM
 - IMPASSABLE OR UNTRAVELED
 - DISCONTINUED
 - LEGAL TRAIL
 - FOOT TRAIL

- INTERSTATE ROUTE
- U.S. NUMBERED ROUTE
- STATE NUMBERED ROUTE
- INTERCHANGE NUMBER
- CLASS 1 TOWN HIGHWAY
- CLASS 2 TOWN HIGHWAY
- CLASS 3 TOWN HIGHWAY
- CLASS 4 TOWN HIGHWAY
- NFR NATIONAL FOREST ROAD
- SFH STATE FOREST HIGHWAY

- BRIDGE OR CULVERT**
- BRIDGE OR CULVERT < 6'
 - BRIDGE OR CULVERT 6' - 20'
 - BRIDGE GREATER THAN 20'
 - COVERED BRIDGE

- ROAD SURFACE TYPES**
- STATE PAVED
 - OTHER PAVED
 - STATE GRAVEL
 - OTHER GRAVEL
 - GRADED AND DRAINED
 - UNIMPROVED/PRIMITIVE

- NATURAL FEATURES**
- SINGLE LINE STREAM
 - OPEN WATER
 - SWAMP

- OTHER TRANSPORTATION**
- RAILROAD
 - AIRPORT TERMINAL

- POLITICAL SUBDIVISIONS**
- STATE BOUNDARY
 - COUNTY BOUNDARY
 - TOWN BOUNDARY
 - CITY BOUNDARY
 - VILLAGE BOUNDARY
 - URBAN COMPACT BOUNDARY

- MISCELLANEOUS**
- DAM

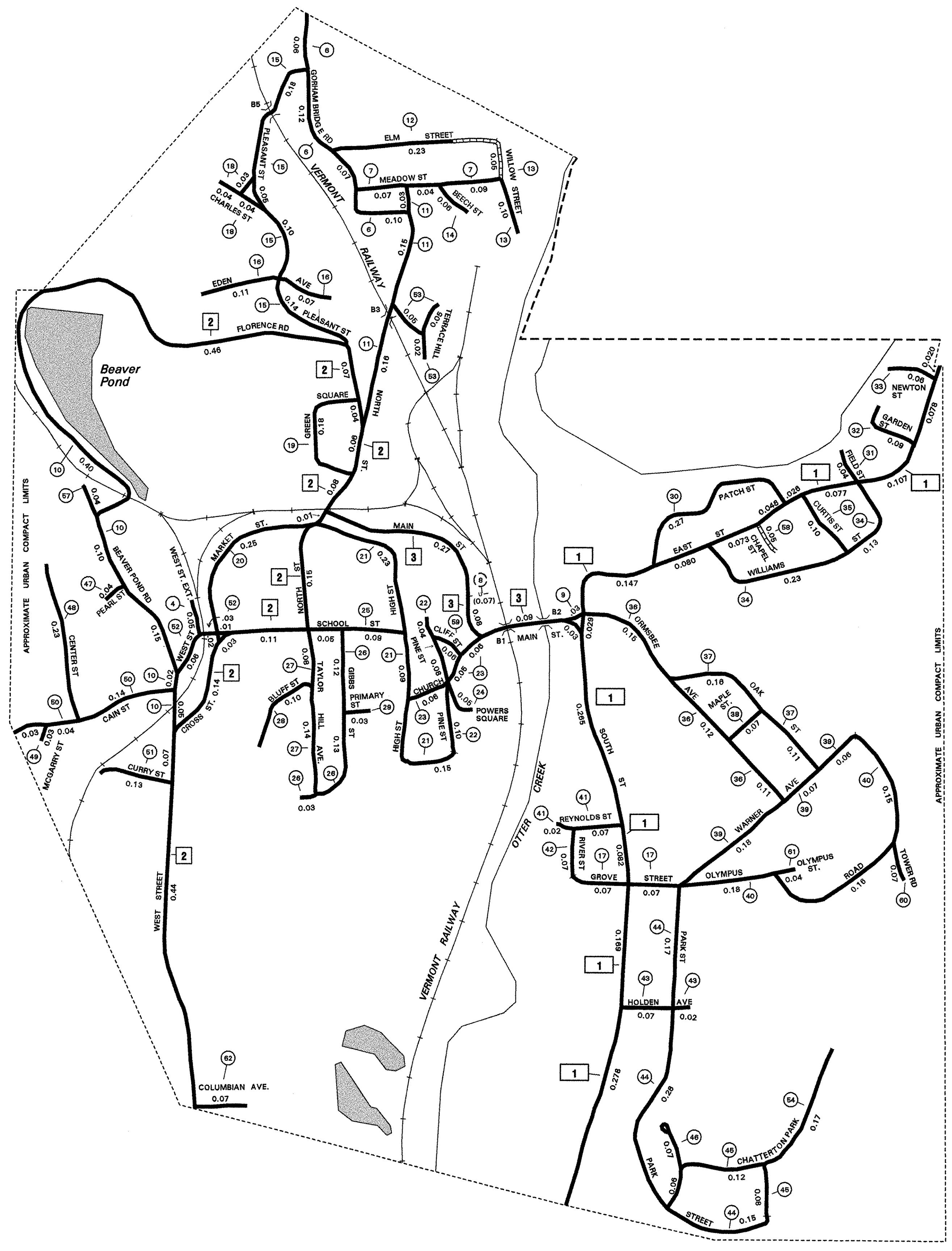
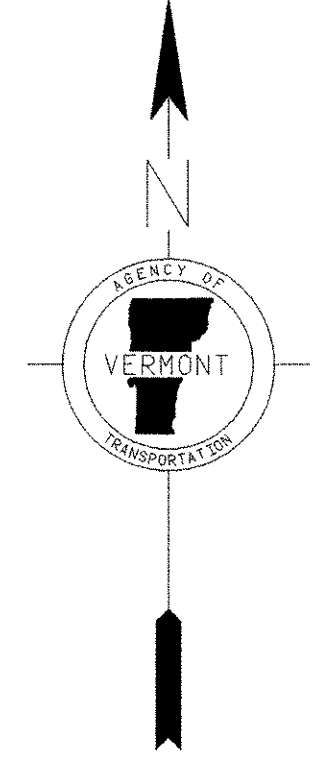

TOWN HWY NO.	LENGTH IN MILES CLASS	LENGTH IN MILES CLASS
4	0.050	
6	0.350	
7	0.200	
8	0.000	(0.070)
9	0.030	
10	0.720	
11	0.340	
12	0.230	
13	0.150	
14	0.050	
15	0.470	
16	0.180	
17	0.140	
18	0.110	
19	0.180	
20	0.270	
21	0.470	
22	0.220	
23	0.170	
24	0.050	
25	0.140	
26	0.280	
27	0.220	
28	0.100	
29	0.030	
30	0.270	
31	0.040	
32	0.090	
33	0.050	
34	0.350	
35	0.100	
36	0.380	
37	0.270	
38	0.070	
39	0.310	
40	0.490	
41	0.090	
42	0.070	
43	0.090	
44	0.600	
45	0.200	
46	0.130	
47	0.040	
48	0.230	
49	0.030	
50	0.210	
51	0.130	
52	0.100	
53	0.120	
54	0.170	
55	0.040	
56	0.050	
57	0.050	
58	0.070	
59	0.070	
60	0.040	
61	0.040	
62	0.070	
TOTAL	10.140	0.070

* PORTION(S) OF THESE TOWN HIGHWAYS ARE CLASS 3, BUT ARE FUNCTIONALLY CLASS 4.

GENERAL HIGHWAY MAP URBAN COMPACT OF PROCTOR

PREPARED BY THE
VERMONT AGENCY OF TRANSPORTATION
PROGRAM DEVELOPMENT DIVISION

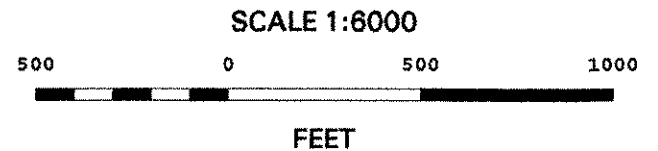

DISCLAIMER:
Highway and bridge data by Vermont Agency of Transportation, Division of Technical Services. All other data from Vermont Center for Geographic Information.

- HIGHWAYS
INTERSTATE
U.S. ROUTE
STATE ROUTE
CLASS 1
CLASS 2
CLASS 3
CLASS 4
LEGAL TRAIL
INTERSTATE OR DIVIDED HIGHWAY
STATE - HARD SURFACE OR PAVED
TOWN - HARD SURFACE OR PAVED
PRIVATE ROAD
GRAVEL
SOIL OR GRADED AND DRAINED EARTH
UNIMPROVED OR PRIMITIVE
IMPASSABLE OR UNTRAVELED
LEGAL TRAIL
DISCONTINUED
HIGHWAY CLASS CHANGE
RAILROAD
INACTIVE RAILROAD
PUBLIC LAND
POLITICAL SUBDIVISIONS
STATE BOUNDARY
COUNTY BOUNDARY
TOWN BOUNDARY
VILLAGE BOUNDARY
URBAN COMPACT BOUNDARY
WATER BODY
STREAM OR BROOK
BRIDGE OR CULVERT
STRUCTYPE
BRIDGE OR CULVERT GREATER THAN 20'
BRIDGE OR CULVERT 6' - 20'
TOWN SHORT STRUCTURE

B34 / C34 STATE BRIDGE OR CULVERT IDENTIFIER
B34 / C34 TOWN BRIDGE OR CULVERT IDENTIFIER

P PARK AND RIDE

FEDERAL CLASSIFICATION IDENTIFIER
FAU URBAN ARTERIAL OR COLLECTOR
MA MINOR ARTERIAL
MJC MAJOR COLLECTOR
MNC MINOR COLLECTOR
PA PRINCIPAL ARTERIAL

DISCLAIMER:
The untraveled highways (laid-out town highways), discontinued highways, and legal trails shown hereon are those of which the Agency of Transportation has record; others may exist.
Highway and bridge data by the Agency of Transportation. All other data from the Vermont Center for Geographic Information.

STRUCTURES - SURFACE WATER NOTE:
STRUCTURES:
Town short structures (bridges or culverts from 6-feet to less than 20-feet) are drawn from the Vermont Online Bridge & Culvert Inventory Tool (VOBCIT) database.
NOTE: Town shorts are not consistently tagged within VOBCIT.
SURFACE WATERS:
The surface waters are from the Vermont Hydrological Dataset (VHD). Only the named streams are shown.

Vermont State Plane Coordinate System
North American Datum of 1983
SPCS_Zone_Identifier: 4400
Geographic Reference System 80
4,000-meter grid, Easting - Northing

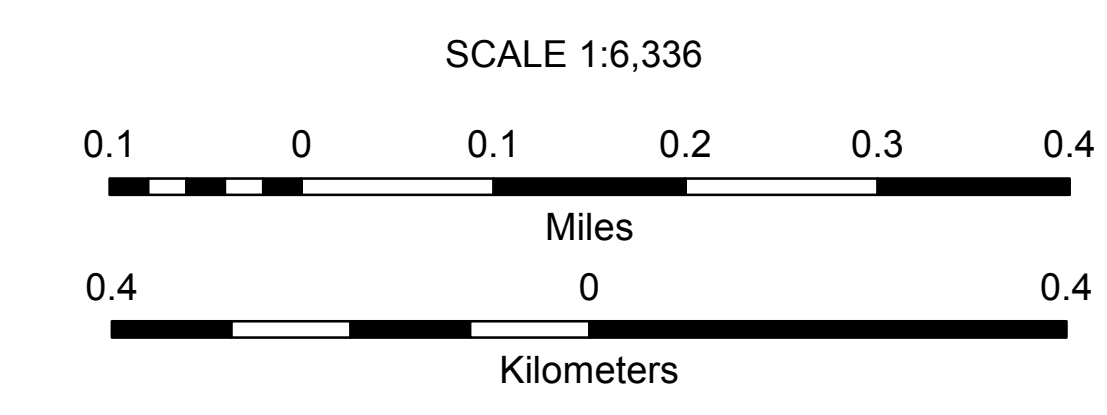

Table with 4 columns: TOWN ROAD NAME, LENGTH IN MILES CLASS 3, LENGTH IN MILES CLASS 4, and LENGTH IN MILES CLASS 4. Lists various streets and their lengths.

Portion of this town highway is Class 3, but is functionally Class 4

MILEAGE SUMMARY table showing totals for Class 1, Class 2, and Class 3 roads.

VERMONT GENERAL HIGHWAY MAP
City of Rutland
RUTLAND COUNTY
Transportation District #3
Prepared by the Vermont Agency of Transportation in cooperation with U.S. Department of Transportation Federal Highway Administration



TOTAL, TRAVELED HIGHWAYS, FEB. 10, 2011: 76.041
(Excludes Class 4, Legal Trail, and Undeveloped Corridor Mileage)

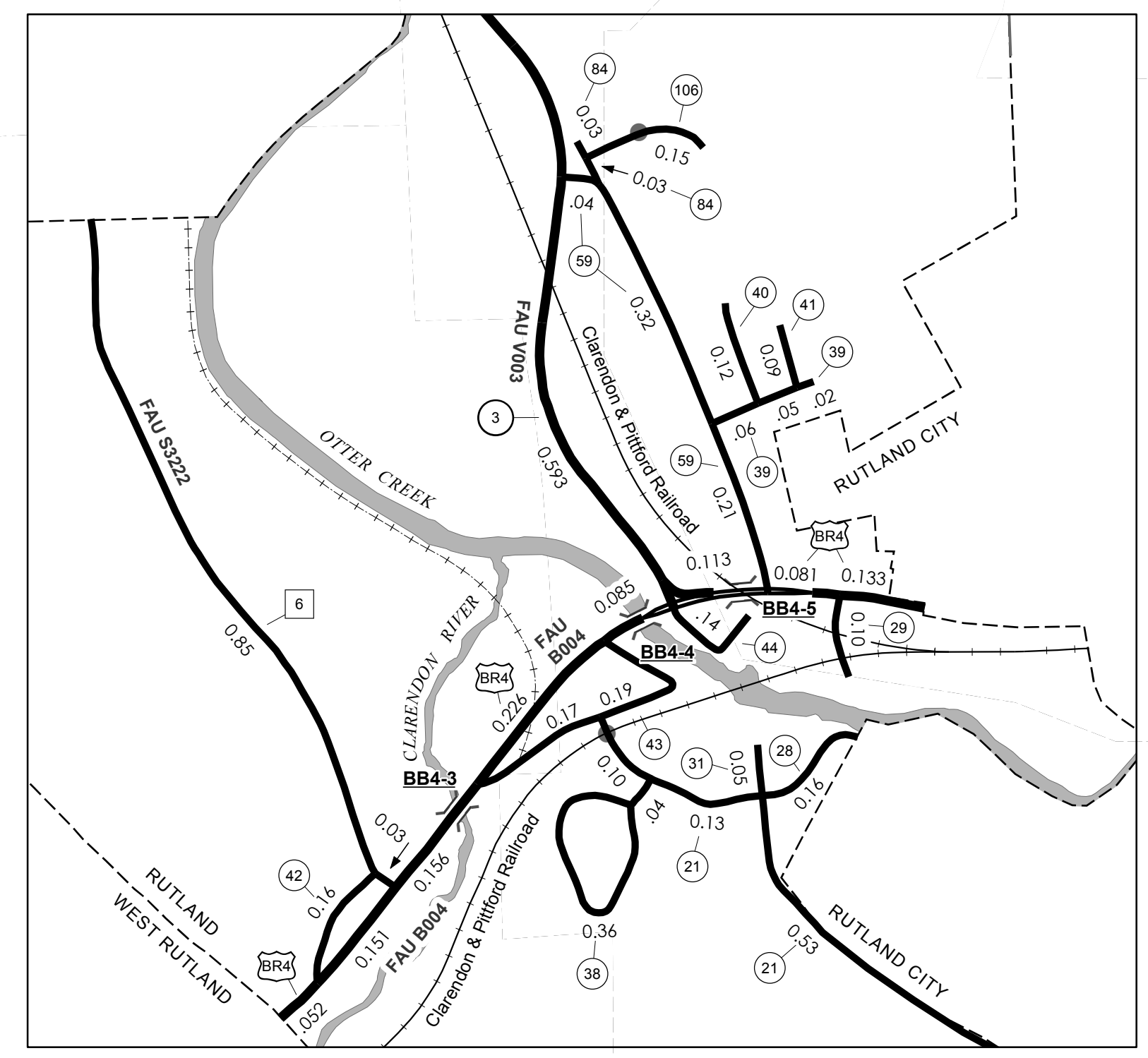

CENTER RUTLAND INSET 1 INSET SCALE 1:10000

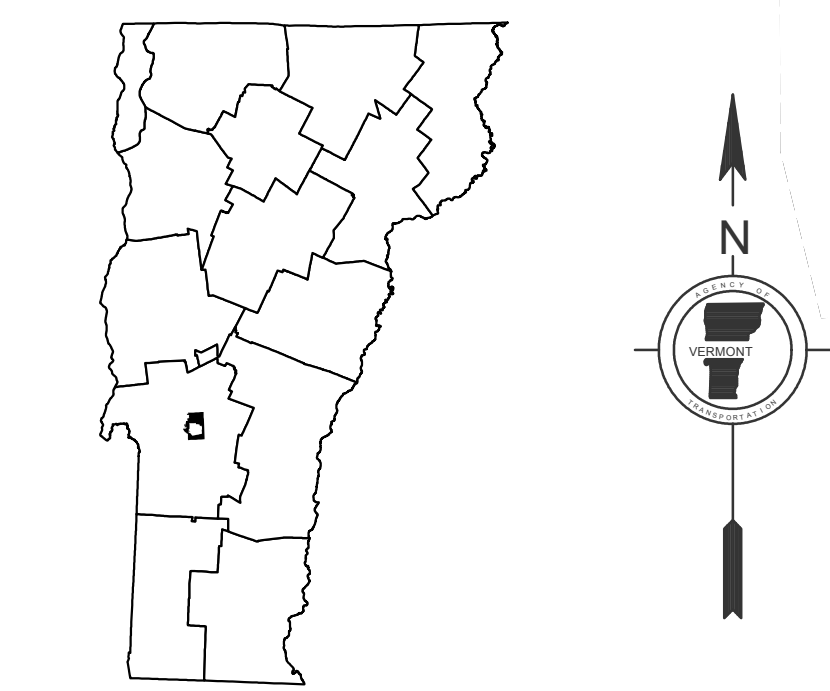

- HIGHWAYS**
- INTERSTATE
 - U.S. ROUTE
 - STATE ROUTE
 - CLASS 1
 - CLASS 2
 - CLASS 3
 - CLASS 4
 - LEGAL TRAIL
- INTERSTATE OR DIVIDED HIGHWAY
STATE - HARD SURFACE OR PAVED
TOWN - HARD SURFACE OR PAVED
GRAVEL
SOIL OR GRADED AND DRAINED EARTH
UNIMPROVED OR PRIMITIVE
IMPASSABLE OR UNTRAVELED
LEGAL TRAIL
DISCONTINUED
HIGHWAY CLASS CHANGE
RAILROAD
INACTIVE RAILROAD
PUBLIC LAND
- POLITICAL SUBDIVISIONS**
- STATE BOUNDARY
 - COUNTY BOUNDARY
 - TOWN BOUNDARY
 - VILLAGE BOUNDARY
 - URBAN COMPACT BOUNDARY
- WATER BODY**
- STREAM OR BROOK
- BRIDGE OR CULVERT**
- BRIDGE OR CULVERT GREATER THAN 20'
 - BRIDGE OR CULVERT 6' - 20'
 - TOWN SHORT STRUCTURE
- B34 / C34 STATE BRIDGE OR CULVERT IDENTIFIER**
B34 / C34 TOWN BRIDGE OR CULVERT IDENTIFIER

FEDERAL CLASSIFICATION IDENTIFIER
FAU URBAN ARTERIAL OR COLLECTOR
MA MAJOR ARTERIAL
MJC MAJOR COLLECTOR
MNC MINOR COLLECTOR
PA PRINCIPAL ARTERIAL

Vermont State Plane Coordinate System
North American Datum of 1983
SPCS_Zone_Identifier: 4400
Geodetic Reference System 80
4,000-meter grid, Easting - Northing

DISCLAIMER:
The untraveled highways (laid-out town highways), discontinued highways, and legal trails shown hereon are those of which the Agency of Transportation has record; others may exist.
Highway and bridge data by the Agency of Transportation. All other data from the Vermont Center for Geographic Information.

STRUCTURES - SURFACE WATER NOTE:
Town short structures (bridges or culverts from 6-feet to less than 20-feet) are drawn from the Vermont Online Bridge & Culvert Inventory Tool (VOBCIT) database.
NOTE: Town shorts are not consistently tagged within VOBCIT.
SURFACE WATERS:
The surface waters are from the Vermont Hydrological Dataset (VHD). Only the named streams are shown.

TOWN HWY. NO.	LENGTH IN MILES CLASS 3	LENGTH IN MILES CLASS 4	
10	0.55		65 0.46
11	0.45		66 0.60
12	0.48		67 0.32
13	0.70		68 0.08
14	0.81		69 0.09
15	0.33		70 0.44
16	0.32		71 0.27
17		(0.08)	72 0.30
18	0.73		73 0.48
20	0.22		74 0.30
21	0.76		75 0.26
22	0.65		76 0.30
23	0.15	(0.20)	77 0.38
24	0.16	(0.94)	78 0.62
25	0.29		79 0.10
26	0.30	(0.20)	80 0.03
27	0.52		81 0.31
28	0.16		82 0.49
29	0.10		83 0.47
30	0.02		84 0.06
31	0.05		85 0.11
32	0.10		87 0.21
33	0.10		88 0.14
34	0.08		89 0.05
35	0.60		90 0.09
36	0.31		91 0.06
37	0.33		92 0.31
38	0.40		93 0.27
39	0.13		94 0.50
40	0.12		95 0.08
41	0.09		96 0.27
42	0.16		97 0.14
43	0.36		98 1.00
44	0.14		99 0.24
45	0.78		100 0.05
46	0.06		101 0.26
47	0.17		102 0.08
48	0.39		103 0.10
49	0.14		104 0.12
50	0.23		105 0.63
51	0.42		106 0.15
52	0.13		107 0.13
53	0.57		108 0.24
54	0.12		109 0.18
55	0.45		110 0.13
56	0.17		111 0.28
57	0.14		112 0.18
58	0.22		113 0.06
59	0.57		114 0.20
60	0.09		115 0.23
61	0.28		116 0.20
62	0.29		117 0.40
63	0.18		118 0.19
64	1.12		TOTAL 31.83 1.42

MILEAGE SUMMARY

CLASS	TH	LENGTH IN MILES
CLASS 2	TH-1	3.200
CLASS 2	TH-2	1.040
CLASS 2	TH-3	0.320
CLASS 2	TH-4	2.750
CLASS 2	TH-5	1.780
CLASS 2	TH-6	0.880
CLASS 2	TH-7	0.430
CLASS 2	TH-8	0.920
CLASS 2	TH-9	2.160
CLASS 2	TH-10	0.470
CLASS 2	TH-11	1.100
TOTAL CLASS 2		15.050
CLASS 3	TOTAL CLASS 3	31.830
TOTAL TOWN		46.880

STATE HIGHWAY

STATE HIGHWAY	LENGTH IN MILES
VT-3	1.737
TOTAL STATE HIGHWAY 1.737	

US HIGHWAY

US HIGHWAY	LENGTH IN MILES
US-4	3.679
US-7	3.961
BR US-BR4	0.997
TOTAL US HIGHWAY 8.637	

US HIGHWAY - Ramp

US-4	LENGTH IN MILES
US-4	0.200
TOTAL US HIGHWAY - Ramp 0.200	
TOTAL STATE 10.574	

TOTAL, TRAVELED HIGHWAYS, FEB. 10, 2011: 57.454
(Excludes Class 4, Legal Trail, and Unidentified Corridor Mileage)

VERMONT GENERAL HIGHWAY MAP
Town of Rutland
RUTLAND COUNTY

Transportation District #3
Prepared by the
Vermont Agency of Transportation
Division of Policy, Planning & Intermodal Development
in cooperation with
U.S. Department of Transportation
Federal Highway Administration

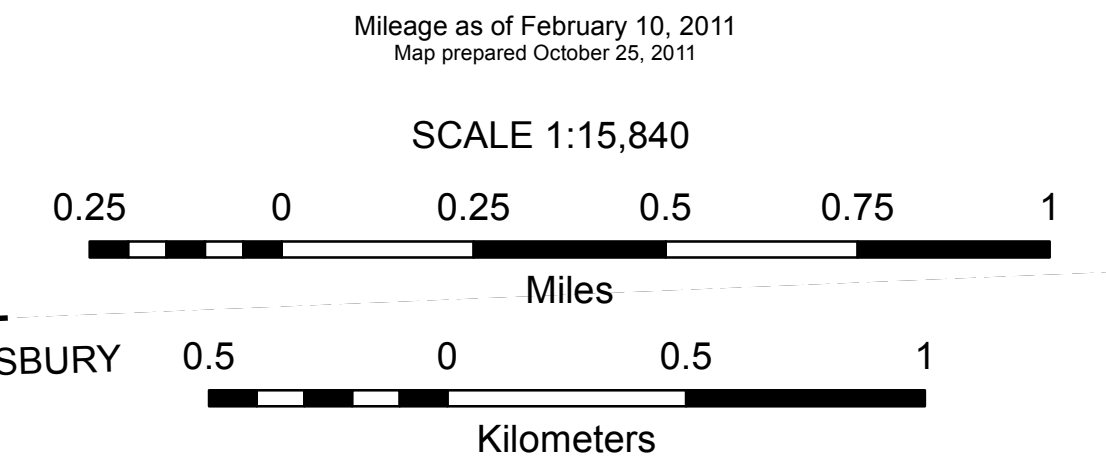

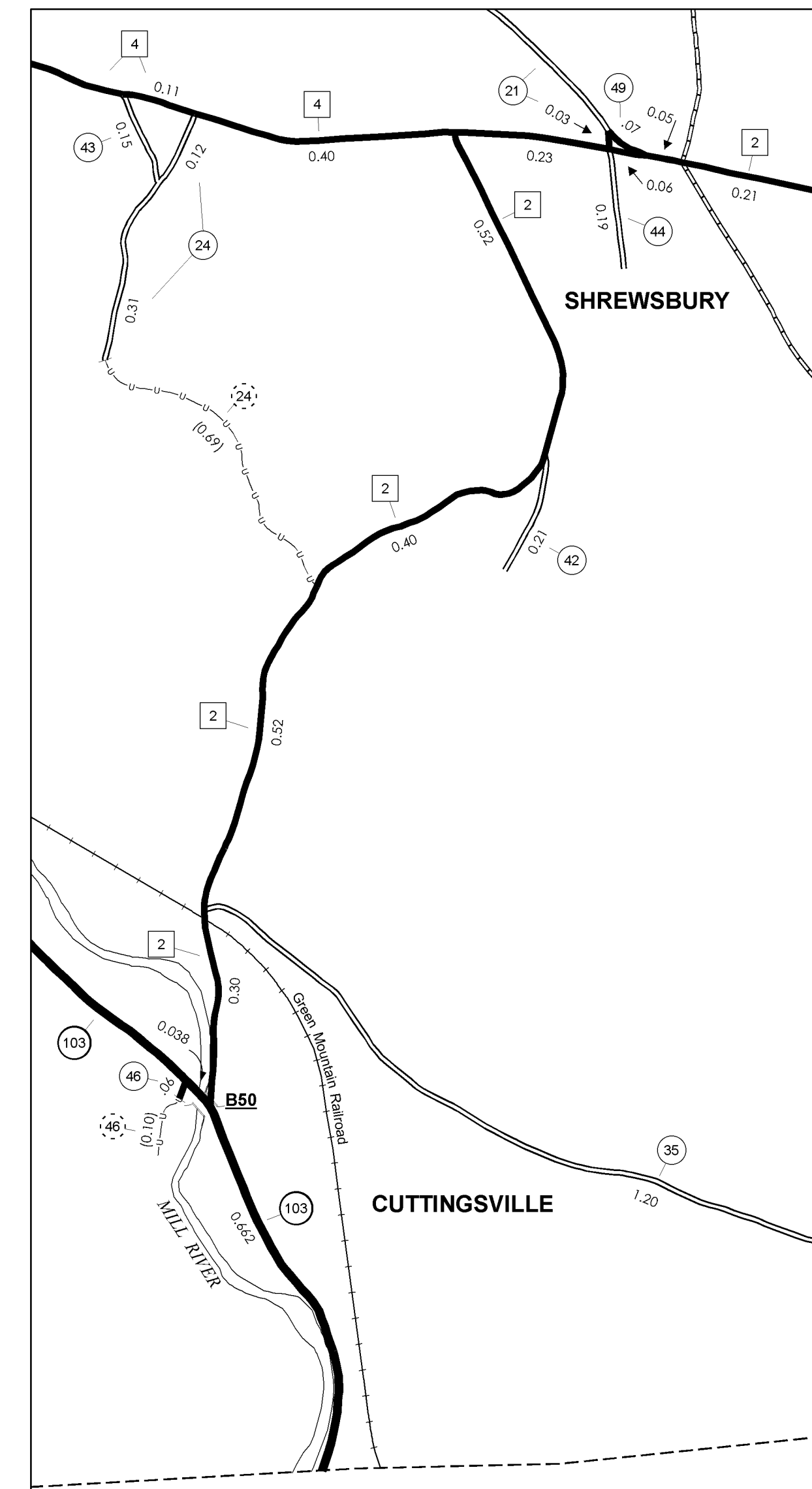
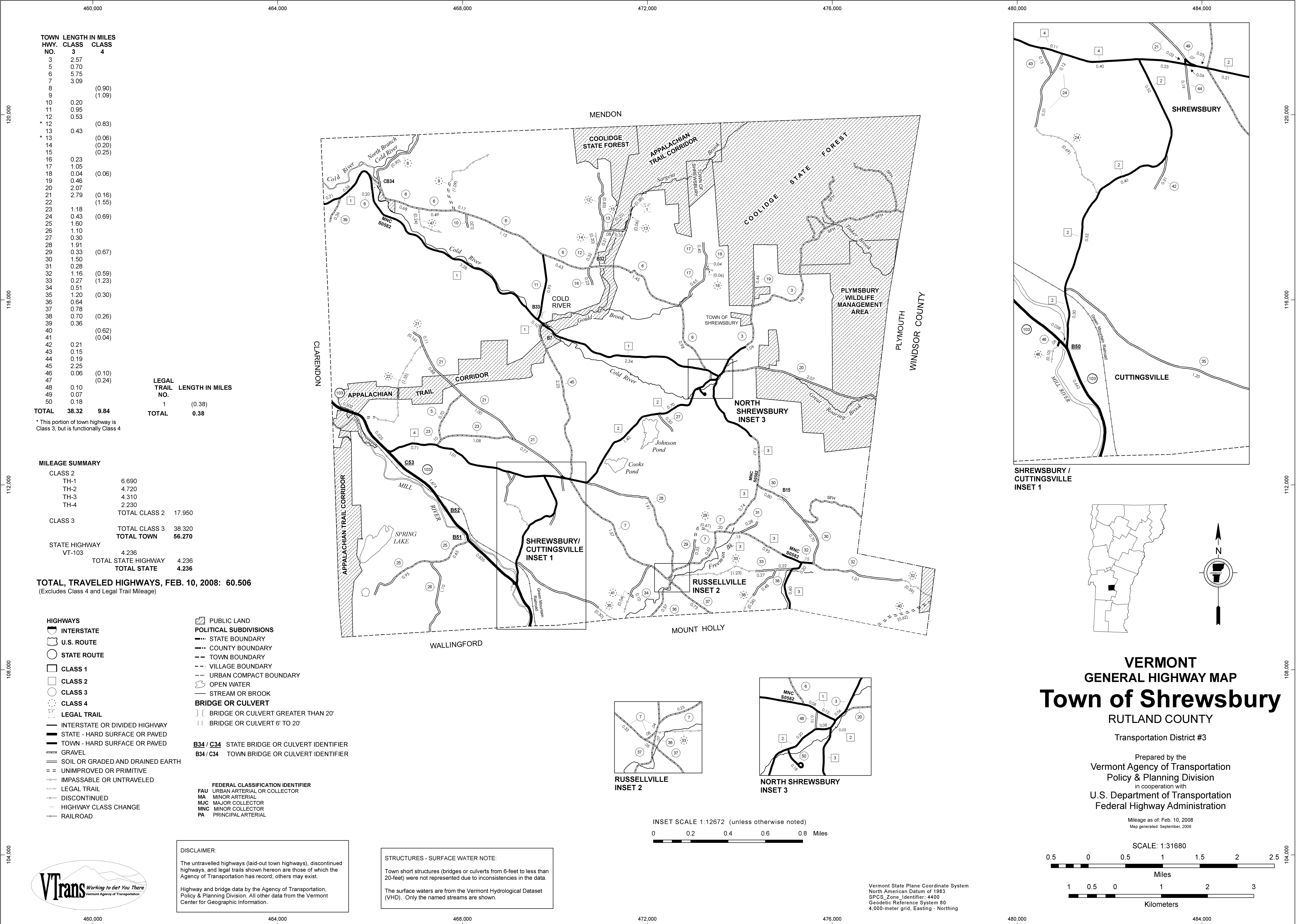

SHREWSBURY / CUTTINGSVILLE INSET 1

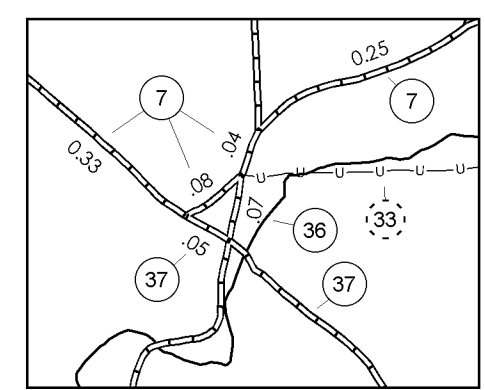
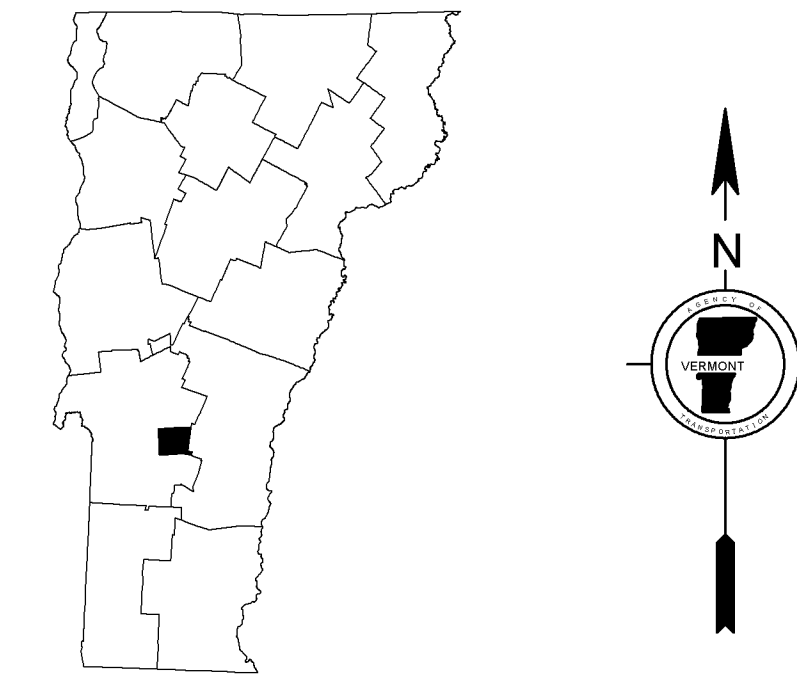

RUSSELLVILLE INSET 2

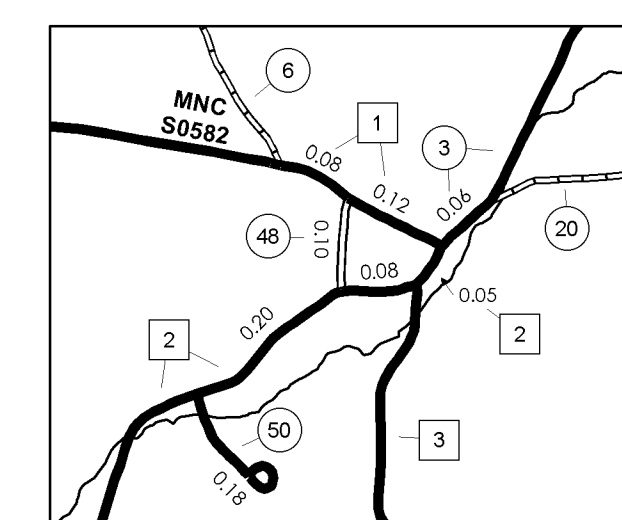

NORTH SHREWSBURY INSET 3

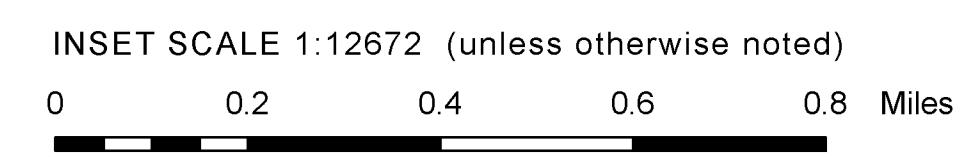

INSET SCALE 1:12672 (unless otherwise noted)

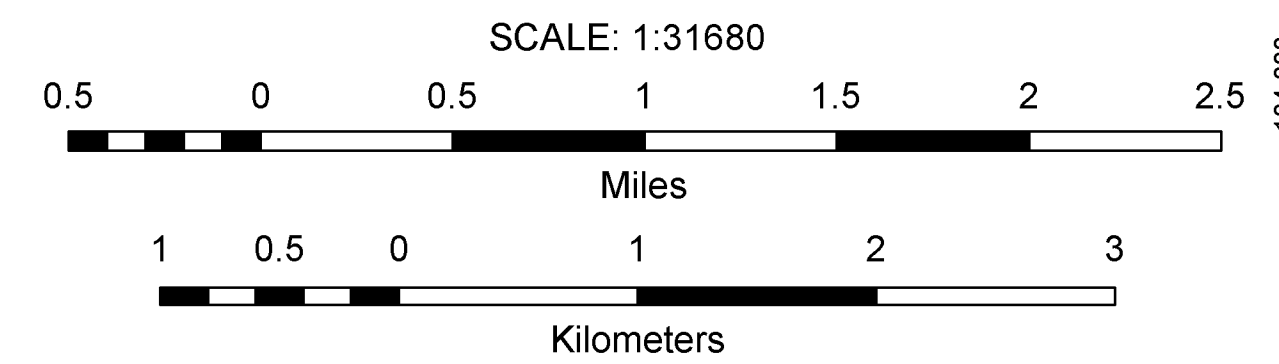

SCALE 1:31680

TOWN HWY. NO.	LENGTH IN MILES CLASS 3	LENGTH IN MILES CLASS 4
3	2.57	
5	0.70	
6	5.75	
7	3.09	
8		(0.90)
9		(1.09)
10	0.20	
11	0.95	
12	0.53	
12		(0.83)
13	0.43	
13		(0.06)
14		(0.20)
15		(0.25)
16	0.23	
17	1.05	
18	0.04	(0.06)
19	0.46	
20	2.07	(0.16)
21	2.79	(1.55)
22		
23	1.18	
24	0.43	(0.69)
25	1.60	
26	1.10	
27	0.30	
28	1.91	
29	0.33	(0.67)
30	1.50	
31	0.28	
32	1.16	(0.59)
33	0.27	(1.23)
34	0.51	
35	1.20	(0.30)
36	0.64	
37	0.78	
38	0.70	(0.26)
39	0.36	
40		(0.62)
41		(0.04)
42	0.21	
43	0.15	
44	0.19	
45	2.25	
46	0.06	(0.10)
47		(0.24)
48	0.10	
49	0.07	
50	0.18	
TOTAL	38.32	9.84

LEGAL TRAIL NO.	LENGTH IN MILES
1	(0.38)
TOTAL	0.38

* This portion of town highway is Class 3, but is functionally Class 4

MILEAGE SUMMARY

CLASS	TH-1	TH-2	TH-3	TH-4	TOTAL CLASS
CLASS 2	6.690	4.720	4.310	2.230	17.950
CLASS 3					38.320
TOTAL TOWN					56.270
STATE HIGHWAY VT-103	4.236				4.236
TOTAL STATE HIGHWAY					4.236
TOTAL STATE					4.236

TOTAL, TRAVELED HIGHWAYS, FEB. 10, 2008: 60.506
(Excludes Class 4 and Legal Trail Mileage)

- HIGHWAYS**
- INTERSTATE
 - U.S. ROUTE
 - STATE ROUTE
 - CLASS 1
 - CLASS 2
 - CLASS 3
 - CLASS 4
 - LEGAL TRAIL
 - INTERSTATE OR DIVIDED HIGHWAY
 - STATE - HARD SURFACE OR PAVED
 - TOWN - HARD SURFACE OR PAVED
 - GRAVEL
 - SOIL OR GRADED AND DRAINED EARTH
 - UNIMPROVED OR PRIMITIVE
 - IMPASSABLE OR UNTRAVELED
 - LEGAL TRAIL
 - DISCONTINUED
 - HIGHWAY CLASS CHANGE
 - RAILROAD
- PUBLIC LAND**
- STATE BOUNDARY
 - COUNTY BOUNDARY
 - TOWN BOUNDARY
 - VILLAGE BOUNDARY
 - URBAN COMPACT BOUNDARY
 - OPEN WATER
 - STREAM OR BROOK
- BRIDGE OR CULVERT**
- BRIDGE OR CULVERT GREATER THAN 20'
 - BRIDGE OR CULVERT 6' TO 20'
- B34 / C34 STATE BRIDGE OR CULVERT IDENTIFIER**
B34 / C34 TOWN BRIDGE OR CULVERT IDENTIFIER
- FEDERAL CLASSIFICATION IDENTIFIER**
- FAU URBAN ARTERIAL OR COLLECTOR
 - MA MINOR ARTERIAL
 - MAC MAJOR COLLECTOR
 - MNC MINOR COLLECTOR
 - PA PRINCIPAL ARTERIAL

DISCLAIMER:
The untraveled highways (laid-out town highways), discontinued highways, and legal trails shown hereon are those of which the Agency of Transportation has record; others may exist.
Highway and bridge data by the Agency of Transportation, Policy & Planning Division. All other data from the Vermont Center for Geographic Information.

STRUCTURES - SURFACE WATER NOTE:
Town short structures (bridges or culverts from 6-feet to less than 20-feet) were not represented due to inconsistencies in the data.
The surface waters are from the Vermont Hydrological Dataset (VHD). Only the named streams are shown.

Vermont State Plane Coordinate System
North American Datum of 1983
SPCS Zone Identifier: 4400
Geodetic Reference System 80
4,000-meter grid, Easting - Northing





TOWN NO.	LENGTH IN MILES CLASS 3	CLASS 4
5	2.65	
6	0.80	
7	0.75	
8	1.36	
9	0.08	(0.07)
10	0.55	
11	0.38	
12	0.70	
13	1.80	(1.05)
14		(0.60)
15	0.25	
17	0.19	(0.88)
18	0.65	
19	0.75	
20	0.46	
21	0.37	
22	2.30	
23	0.09	
24	0.07	
TOTAL	14.20	2.60

MILEAGE SUMMARY

CLASS	LENGTH	TOTAL
CLASS 2		
TH-1	4.280	
TH-2	1.750	
TH-3	0.400	
TH-4	1.300	
TOTAL CLASS 2	7.730	
CLASS 3		
TOTAL CLASS 3	14.200	
TOTAL TOWN	21.930	
STATE HIGHWAY		
VT-30	6.393	
VT-73	3.194	
TOTAL STATE HIGHWAY	9.587	
TOTAL STATE	9.587	

TOTAL, TRAVELED HIGHWAYS, FEB. 10, 2011: 31.517
 (Excludes Class 4, Legal Trail, and Unidentified Corridor Mileage)

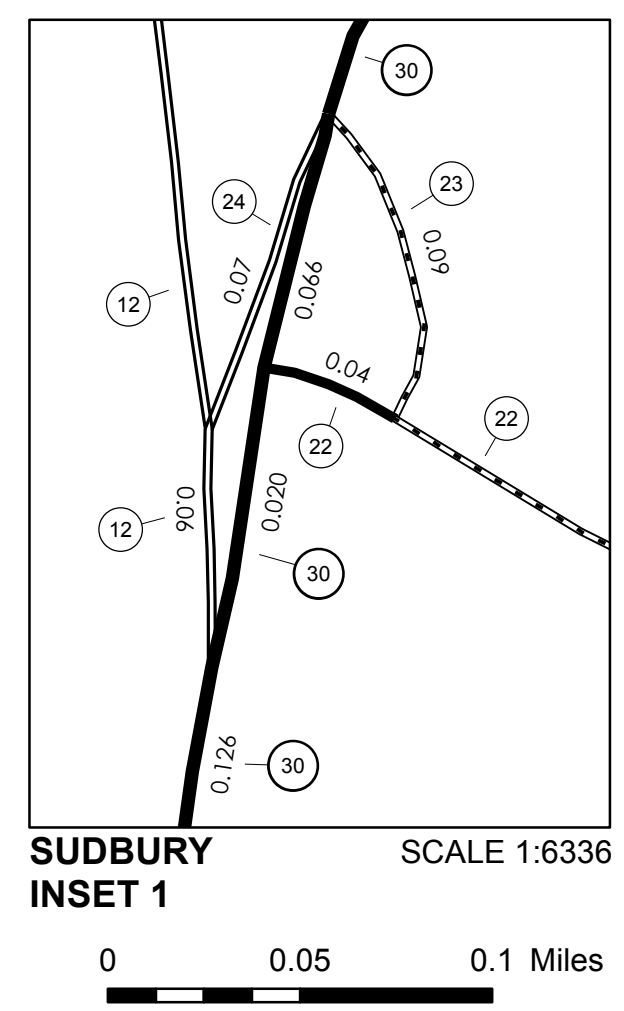

- HIGHWAYS**
- INTERSTATE
 - U.S. ROUTE
 - STATE ROUTE
 - CLASS 1
 - CLASS 2
 - CLASS 3
 - CLASS 4
 - LEGAL TRAIL
 - INTERSTATE OR DIVIDED HIGHWAY
 - STATE - HARD SURFACE OR PAVED
 - TOWN - HARD SURFACE OR PAVED
 - GRAVEL
 - SOIL OR GRADED AND DRAINED EARTH
 - UNIMPROVED OR PRIMITIVE
 - IMPASSABLE OR UNTRAVELED
 - LEGAL TRAIL
 - DISCONTINUED
 - HIGHWAY CLASS CHANGE
 - RAILROAD
 - INACTIVE RAILROAD

- POLITICAL SUBDIVISIONS**
- STATE BOUNDARY
 - COUNTY BOUNDARY
 - TOWN BOUNDARY
 - VILLAGE BOUNDARY
 - URBAN COMPACT BOUNDARY
 - WATER BODY
 - STREAM OR BROOK
- BRIDGE OR CULVERT**
- BRIDGE OR CULVERT GREATER THAN 20'
 - BRIDGE OR CULVERT 6' - 20'
 - TOWN SHORT STRUCTURE
- B34 / C34 STATE BRIDGE OR CULVERT IDENTIFIER**
- B34 / C34 TOWN BRIDGE OR CULVERT IDENTIFIER**

- FEDERAL CLASSIFICATION IDENTIFIER**
- FAU URBAN ARTERIAL OR COLLECTOR
 - MA MINOR ARTERIAL
 - MJC MAJOR COLLECTOR
 - MNC MINOR COLLECTOR
 - PA PRINCIPAL ARTERIAL

STRUCTURES - SURFACE WATER NOTE:

STRUCTURES:
 Town short structures (bridges or culverts from 6-feet to less than 20-feet) are drawn from the Vermont Online Bridge & Culvert Inventory Tool (VOBCIT) database.
 NOTE: Town shorts are not consistently tagged within VOBCIT.

SURFACE WATERS:
 The surface waters are from the Vermont Hydrological Dataset (VHD). Only the named streams are shown.

DISCLAIMER:

The untraveled highways (laid-out town highways), discontinued highways, and legal trails shown hereon are those of which the Agency of Transportation has record; others may exist.

Highway and bridge data by the Agency of Transportation. All other data from the Vermont Center for Geographic Information.

Vermont State Plane Coordinate System
 North American Datum of 1983
 SPCS Zone Identifier: 4400
 Geodetic Reference System 80
 4,000-meter grid, Easting - Northing

VERMONT
GENERAL HIGHWAY MAP
Town of Sudbury
 RUTLAND COUNTY

Transportation District #3
 Prepared by the
 Vermont Agency of Transportation
 Division of Policy, Planning & Intermodal Development
 in cooperation with
 U.S. Department of Transportation
 Federal Highway Administration

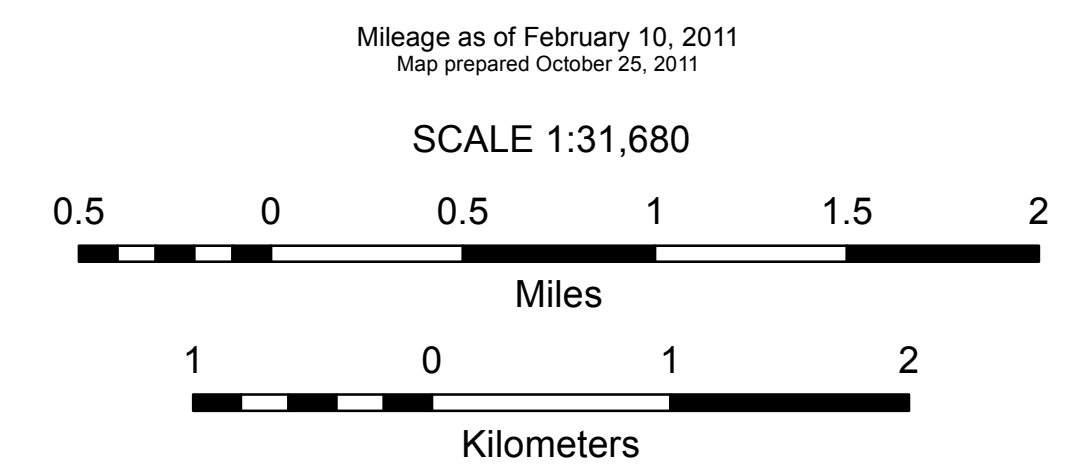

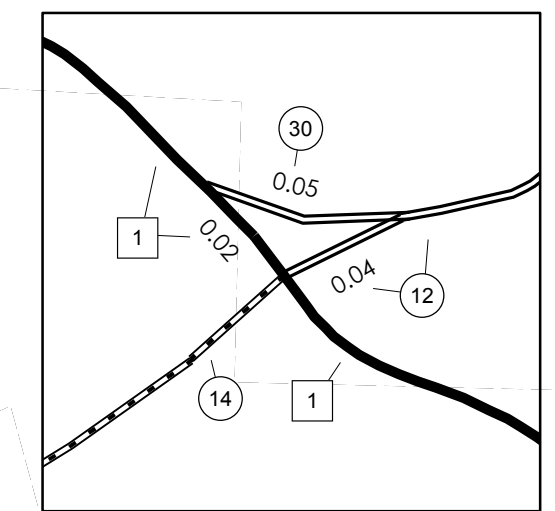
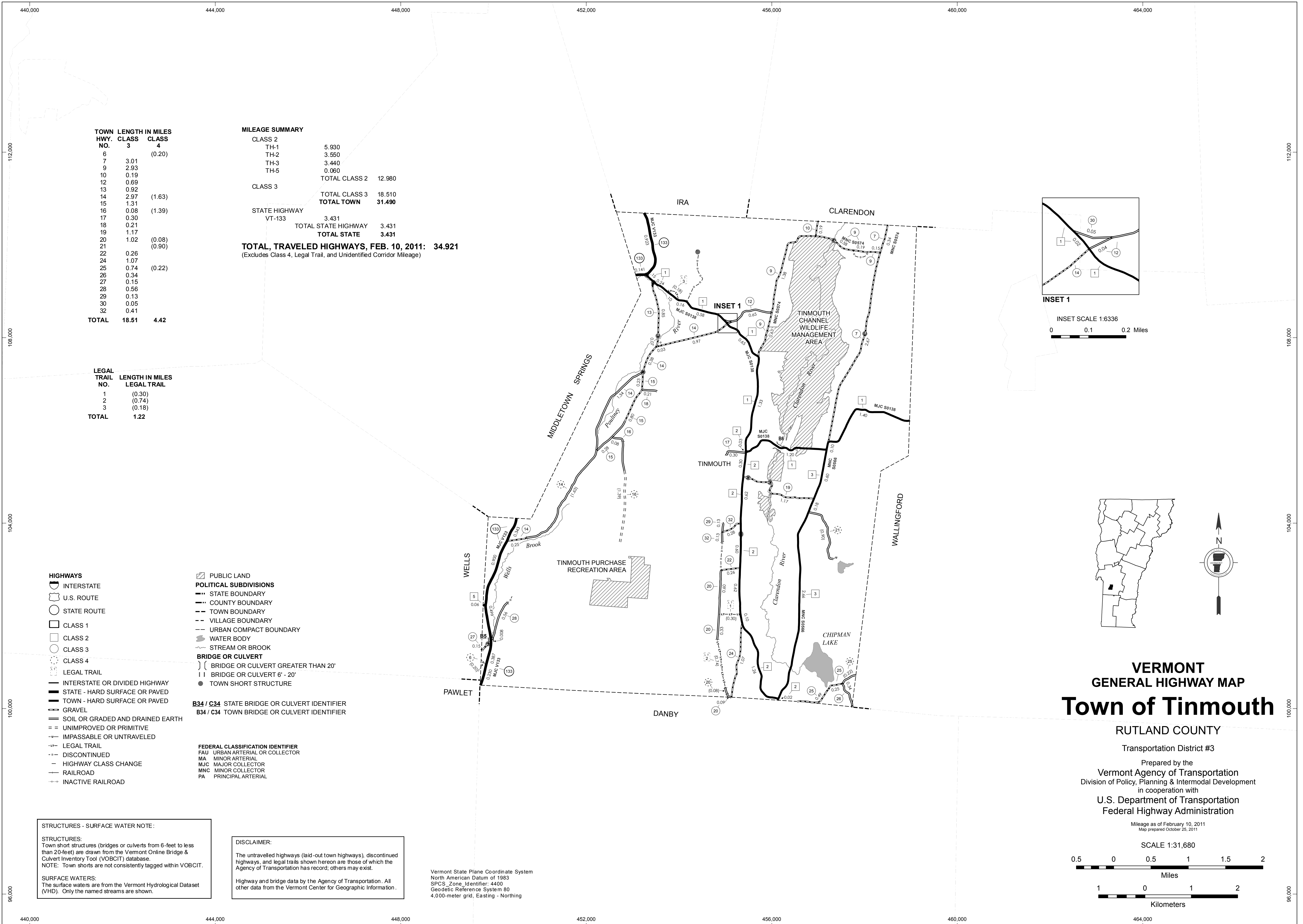

INSET 1
INSET SCALE 1:6336
0 0.1 0.2 Miles

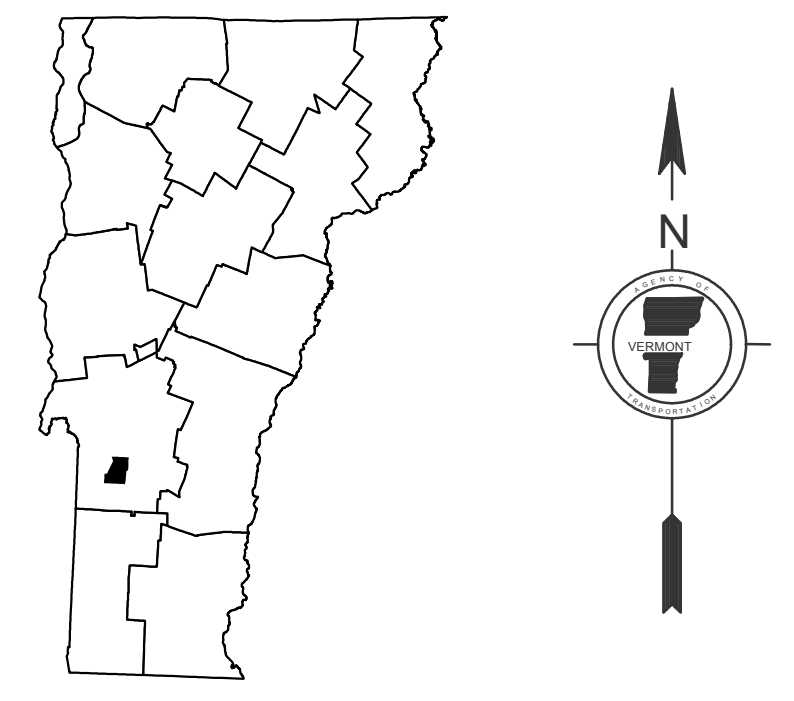

**VERMONT
GENERAL HIGHWAY MAP
Town of Tinmouth**

RUTLAND COUNTY

Transportation District #3

Prepared by the
Vermont Agency of Transportation
Division of Policy, Planning & Intermodal Development
in cooperation with
**U.S. Department of Transportation
Federal Highway Administration**

Mileage as of February 10, 2011
Map prepared October 25, 2011

SCALE 1:31,680

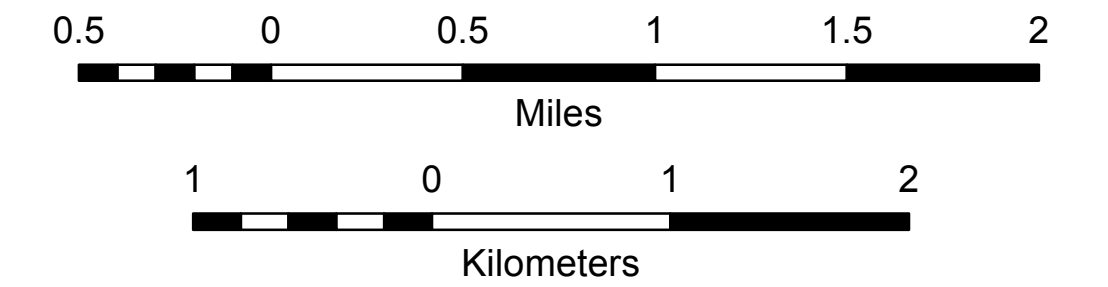

TOWN HWY. NO.	LENGTH IN MILES CLASS 3	LENGTH IN MILES CLASS 4
6		(0.20)
7	3.01	
9	2.93	
10	0.19	
12	0.69	
13	0.92	
14	2.97	(1.63)
15	1.31	
16	0.08	(1.39)
17	0.30	
18	0.21	
19	1.17	
20	1.02	(0.08)
21		(0.90)
22	0.26	
24	1.07	
25	0.74	(0.22)
26	0.34	
27	0.15	
28	0.56	
29	0.13	
30	0.05	
32	0.41	
TOTAL	18.51	4.42

MILEAGE SUMMARY

CLASS 2		
TH-1	5.930	
TH-2	3.550	
TH-3	3.440	
TH-5	0.080	
TOTAL CLASS 2	12.980	
CLASS 3		
TOTAL CLASS 3	18.510	
TOTAL TOWN	31.490	
STATE HIGHWAY VT-133	3.431	
TOTAL STATE HIGHWAY	3.431	
TOTAL STATE	3.431	

TOTAL, TRAVELED HIGHWAYS, FEB. 10, 2011: 34.921
(Excludes Class 4, Legal Trail, and Unidentified Corridor Mileage)

LEGAL TRAIL

LEGAL TRAIL NO.	LENGTH IN MILES LEGAL TRAIL
1	(0.30)
2	(0.74)
3	(0.18)
TOTAL	1.22

- HIGHWAYS**
- INTERSTATE
 - U.S. ROUTE
 - STATE ROUTE
 - CLASS 1
 - CLASS 2
 - CLASS 3
 - CLASS 4
 - LEGAL TRAIL
 - INTERSTATE OR DIVIDED HIGHWAY
 - STATE - HARD SURFACE OR PAVED
 - TOWN - HARD SURFACE OR PAVED
 - GRAVEL
 - SOIL OR GRADED AND DRAINED EARTH
 - UNIMPROVED OR PRIMITIVE
 - IMPASSABLE OR UNTRAVELED
 - LEGAL TRAIL
 - DISCONTINUED
 - HIGHWAY CLASS CHANGE
 - RAILROAD
 - INACTIVE RAILROAD

- POLITICAL SUBDIVISIONS**
- STATE BOUNDARY
 - COUNTY BOUNDARY
 - TOWN BOUNDARY
 - VILLAGE BOUNDARY
 - URBAN COMPACT BOUNDARY
 - WATER BODY
 - STREAM OR BROOK
- BRIDGE OR CULVERT**
- BRIDGE OR CULVERT GREATER THAN 20'
 - BRIDGE OR CULVERT 6' - 20'
 - TOWN SHORT STRUCTURE
- B34 / C34 STATE BRIDGE OR CULVERT IDENTIFIER**
- B34 / C34 TOWN BRIDGE OR CULVERT IDENTIFIER**

- FEDERAL CLASSIFICATION IDENTIFIER**
- FAU URBAN ARTERIAL OR COLLECTOR
 - MA MINOR ARTERIAL
 - MJC MAJOR COLLECTOR
 - MNC MINOR COLLECTOR
 - PA PRINCIPAL ARTERIAL

STRUCTURES - SURFACE WATER NOTE:

STRUCTURES:
Town short structures (bridges or culverts from 6-feet to less than 20-feet) are drawn from the Vermont Online Bridge & Culvert Inventory Tool (VOBCIT) database.
NOTE: Town shorts are not consistently tagged within VOBCIT.

SURFACE WATERS:
The surface waters are from the Vermont Hydrological Dataset (VHD). Only the named streams are shown.

DISCLAIMER:
The untraveled highways (laid-out town highways), discontinued highways, and legal trails shown hereon are those of which the Agency of Transportation has record; others may exist.

Highway and bridge data by the Agency of Transportation. All other data from the Vermont Center for Geographic Information.

Vermont State Plane Coordinate System
North American Datum of 1983
SPCS Zone Identifier: 4400
Geodetic Reference System 80
4,000-meter grid, Easting - Northing

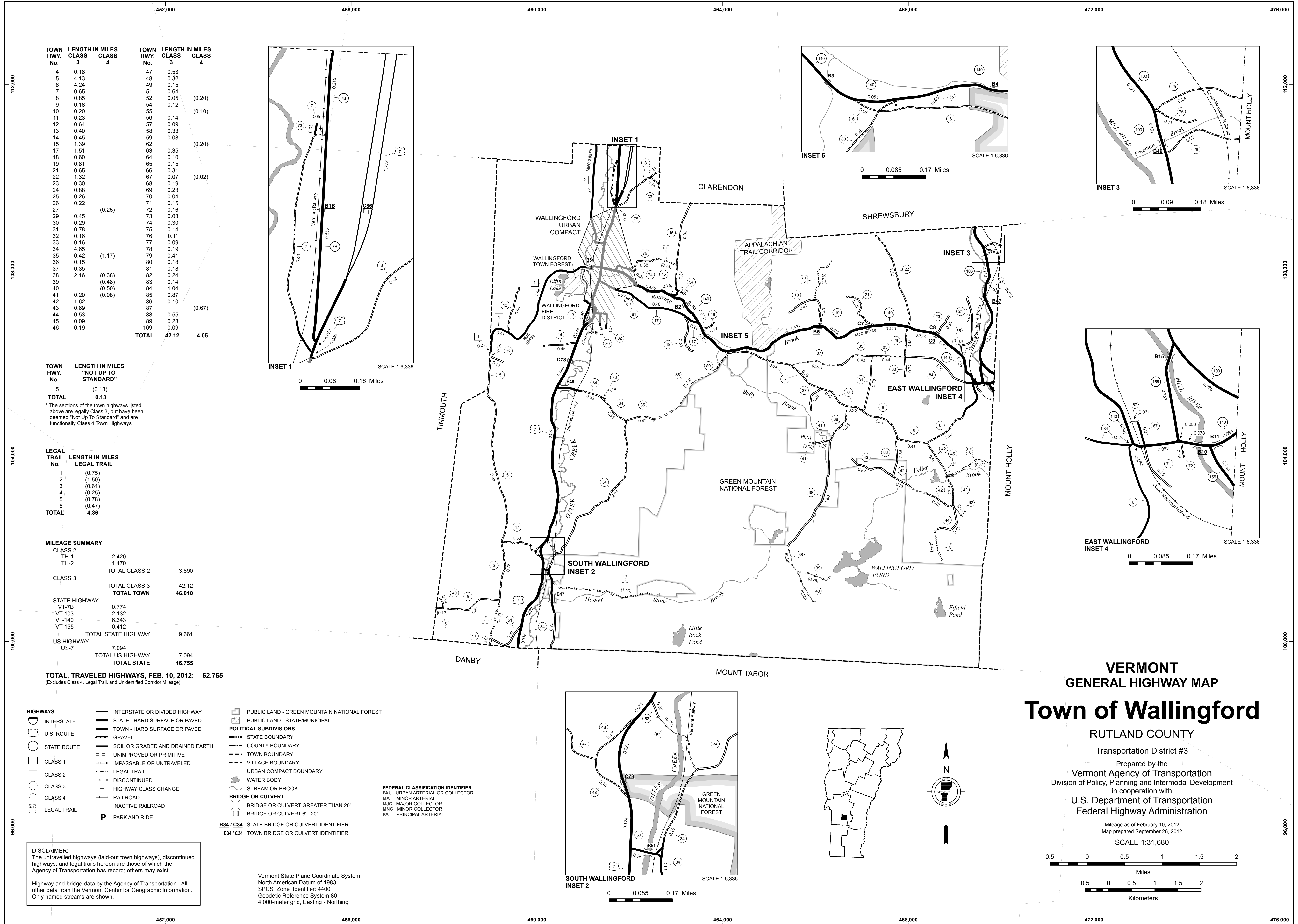

TOWN HWY. No.	LENGTH IN MILES CLASS 3	LENGTH IN MILES CLASS 4	TOWN HWY. No.	LENGTH IN MILES CLASS 3	LENGTH IN MILES CLASS 4
4	0.18		47	0.53	
5	4.13		48	0.32	
6	4.24		49	0.15	
7	0.65		51	0.64	
8	0.85		52	0.05	(0.20)
9	0.18		54	0.12	
10	0.20		55		(0.10)
11	0.23		56	0.14	
12	0.64		57	0.09	
13	0.40		58	0.33	
14	0.45		59	0.08	
15	1.39		62		(0.20)
17	1.51		63	0.35	
18	0.60		64	0.10	
19	0.81		65	0.15	
21	0.65		66	0.31	
22	1.32		67	0.07	(0.02)
23	0.30		68	0.19	
24	0.88		69	0.23	
25	0.26		70	0.04	
26	0.22		71	0.15	
27		(0.25)	72	0.16	
29	0.45		73	0.03	
30	0.29		74	0.30	
31	0.78		75	0.14	
32	0.16		76	0.11	
33	0.16		77	0.09	
34	4.65		78	0.19	
35	0.42	(1.17)	79	0.41	
36	0.15		80	0.18	
37	0.35		81	0.18	
38	2.16	(0.38)	82	0.24	
39		(0.48)	83	0.14	
40		(0.50)	84	1.04	
41	0.20	(0.08)	85	0.87	
42	1.62		86	0.10	
43	0.69		87		(0.67)
44	0.53		88	0.55	
45	0.09		89	0.28	
46	0.19		169	0.09	
TOTAL			TOTAL	42.12	4.05

TOWN HWY. No.	LENGTH IN MILES "NOT UP TO STANDARD"
5	(0.13)
TOTAL	0.13

*The sections of the town highways listed above are legally Class 3, but have been deemed "Not Up To Standard" and are functionally Class 4 Town Highways

LEGAL TRAIL No.	LENGTH IN MILES LEGAL TRAIL
1	(0.75)
2	(1.50)
3	(0.61)
4	(0.25)
5	(0.78)
6	(0.47)
TOTAL	4.36

MILEAGE SUMMARY	
CLASS 2	
TH-1	2.420
TH-2	1.470
TOTAL CLASS 2	3.890
CLASS 3	
TOTAL CLASS 3	42.12
TOTAL TOWN	46.010
STATE HIGHWAY	
VT-7B	0.774
VT-103	2.132
VT-140	6.343
VT-155	0.412
TOTAL STATE HIGHWAY	9.661
US HIGHWAY	
US-7	7.094
TOTAL US HIGHWAY	7.094
TOTAL STATE	16.755

TOTAL TRAVELED HIGHWAYS, FEB. 10, 2012: 62.765
(Excludes Class 4, Legal Trail, and Unidentified Corridor Mileage)

- HIGHWAYS**
 - INTERSTATE OR DIVIDED HIGHWAY
 - STATE - HARD SURFACE OR PAVED
 - TOWN - HARD SURFACE OR PAVED
 - GRAVEL
 - SOIL OR GRADED AND DRAINED EARTH
 - UNIMPROVED OR PRIMITIVE
 - IMPASSABLE OR UNTRAVELED
 - LEGAL TRAIL
 - DISCONTINUED
 - HIGHWAY CLASS CHANGE
 - RAILROAD
 - INACTIVE RAILROAD
 - LEGAL TRAIL
 - PARK AND RIDE
- POLITICAL SUBDIVISIONS**
 - STATE BOUNDARY
 - COUNTY BOUNDARY
 - TOWN BOUNDARY
 - VILLAGE BOUNDARY
 - URBAN COMPACT BOUNDARY
 - WATER BODY
 - STREAM OR BROOK
- BRIDGE OR CULVERT**
 - BRIDGE OR CULVERT GREATER THAN 20'
 - BRIDGE OR CULVERT 6' - 20'
- FEDERAL CLASSIFICATION IDENTIFIER**
 - FAU URBAN ARTERIAL OR COLLECTOR
 - MA MINOR ARTERIAL
 - MJC MAJOR COLLECTOR
 - MNC MINOR COLLECTOR
 - PA PRINCIPAL ARTERIAL
- VERMONT GENERAL HIGHWAY MAP**
 - B34 / C34 STATE BRIDGE OR CULVERT IDENTIFIER
 - B34 / C34 TOWN BRIDGE OR CULVERT IDENTIFIER

DISCLAIMER:
The untraveled highways (laid-out town highways), discontinued highways, and legal trails herein are those of which the Agency of Transportation has recorded; others may exist.
Highway and bridge data by the Agency of Transportation. All other data from the Vermont Center for Geographic Information. Only named streams are shown.

Vermont State Plane Coordinate System
North American Datum of 1983
SPCS_Zone_Identifier: 4400
Geodetic Reference System 80
4,000-meter grid, Easting - Northing

VERMONT GENERAL HIGHWAY MAP

Town of Wallingford

RUTLAND COUNTY

Transportation District #3

Prepared by the
Vermont Agency of Transportation
Division of Policy, Planning and Intermodal Development
in cooperation with
U.S. Department of Transportation
Federal Highway Administration

Mileage as of February 10, 2012
Map prepared September 26, 2012
SCALE 1:31,680

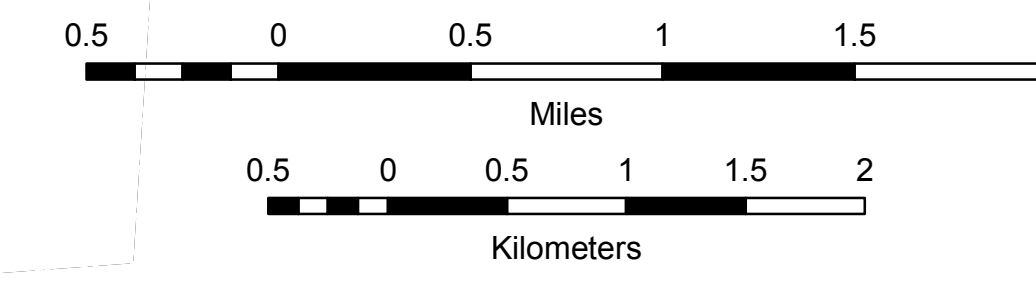

TOWN HWY. NO.	LENGTH IN MILES CLASS 3	CLASS 4
4	0.180	
9	0.180	
10	0.200	
11	0.230	
17	0.240	
36	0.150	
56	0.140	
57	0.090	
58	0.330	
63	0.350	
64	0.100	
65	0.150	
66	0.310	
68	0.190	
69	0.230	
70	0.040	
74	0.250	
75	0.110	
77	0.090	
79	0.030	
80	0.120	
82	0.170	
83	0.140	
86	0.100	
169	0.090	
TOTAL	4.210	

MILEAGE SUMMARY

CLASS 2		
TH-1	0.220	
TH-2	0.460	
TOTAL CLASS 2		0.680
CLASS 3		
TOTAL CLASS 3		4.210
TOTAL TOWN		4.890
STATE HIGHWAY		
VT-140	0.555	
TOTAL STATE HIGHWAY		0.555
US HIGHWAY		
US-7	1.641	
TOTAL US HIGHWAY		1.641
TOTAL STATE		2.196

TOTAL, TRAVELED HIGHWAYS, FEB. 10, 2007: 7.086
(Excludes Class 4 and Legal Trail Mileage)

- HIGHWAYS**
- INTERSTATE
- U.S. ROUTE
- STATE ROUTE
- CLASS 1
- CLASS 2
- CLASS 3
- CLASS 4
- INTERSTATE OR DIVIDED HIGHWAY
- STATE - HARD SURFACE OR PAVED
- TOWN - HARD SURFACE OR PAVED
- GRAVEL
- SOIL OR GRADED AND DRAINED EARTH
- UNIMPROVED OR PRIMITIVE
- IMPASSABLE OR UNTRAVELED
- LEGAL TRAIL
- DISCONTINUED
- HIGHWAY CLASS CHANGE
- RAILROAD
- PUBLIC LAND
- POLITICAL SUBDIVISIONS
- STATE BOUNDARY
- COUNTY BOUNDARY
- TOWN BOUNDARY
- VILLAGE BOUNDARY
- URBAN COMPACT
- WATER BODIES
- OPEN WATER
- SWAMP
- STREAM OR BROOK
- BRIDGE OR CULVERT
- BRIDGE OR CULVERT GREATER THAN 20'
- BRIDGE OR CULVERT 6' - 20'
- B34 STATE BRIDGE IDENTIFIER
- B34 TOWN BRIDGE IDENTIFIER
- FEDERAL CLASSIFICATION IDENTIFIER
- FAU URBAN ARTERIAL OR COLLECTOR
- MA MINOR ARTERIAL
- MJC MAJOR COLLECTOR
- MNC MINOR COLLECTOR
- PA PRINCIPAL ARTERIAL

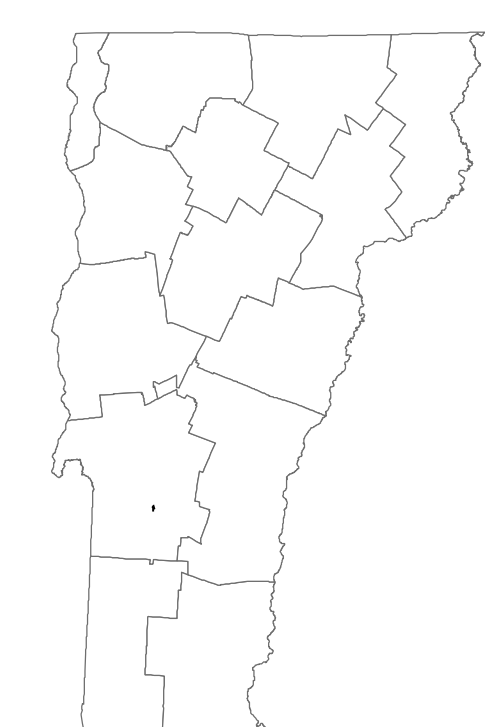
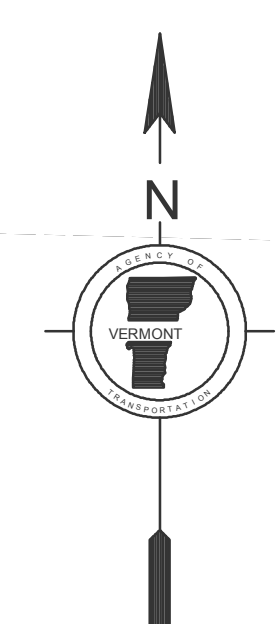
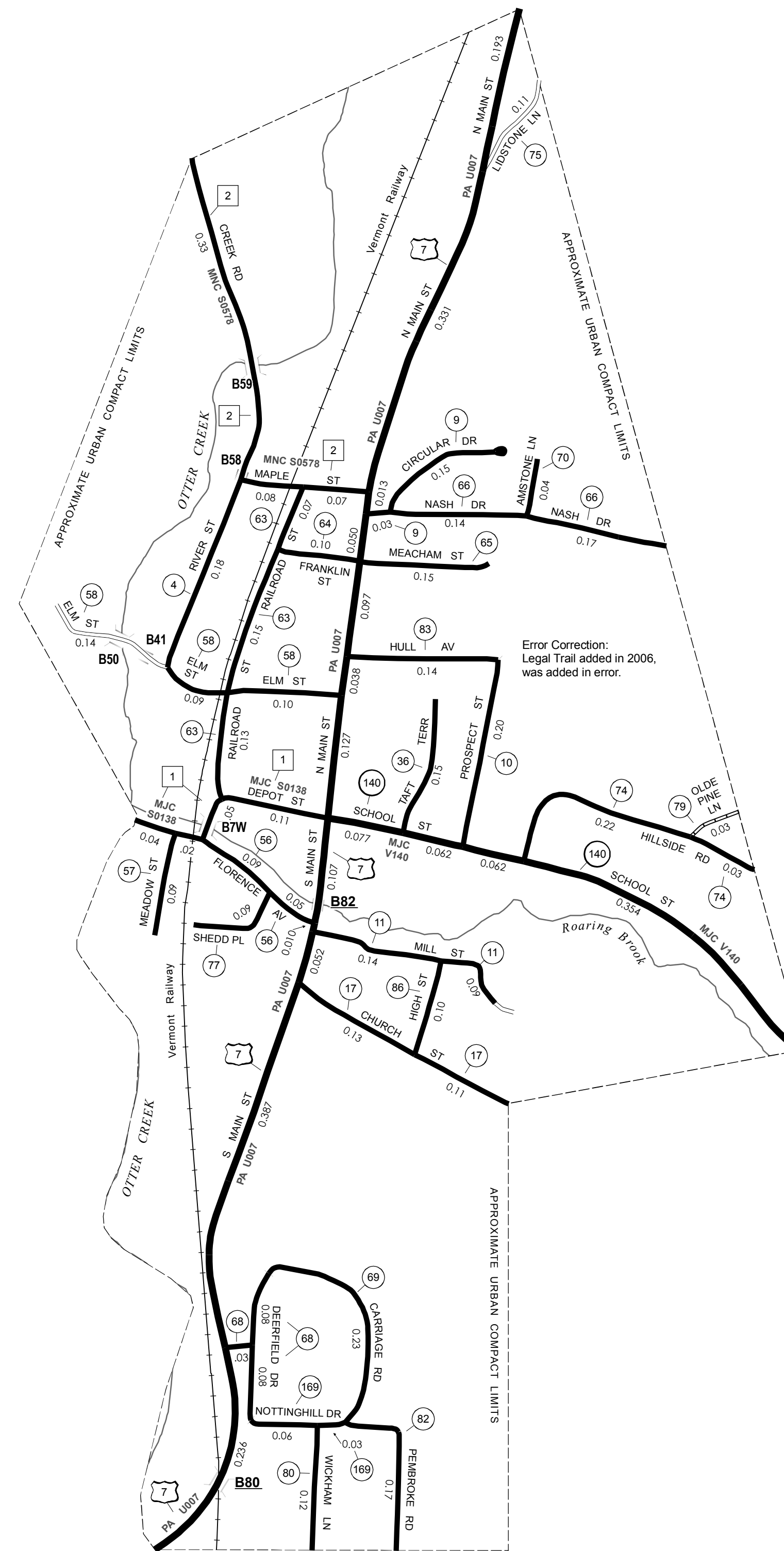

VERMONT GENERAL HIGHWAY MAP Urban Compact of Wallingford

RUTLAND COUNTY

Transportation District #3

Prepared by the
Vermont Agency of Transportation
Policy & Planning Division
in cooperation with
U.S. Department of Transportation
Federal Highway Administration

Mileage as of: Feb. 10, 2007
Map generated: October, 2007

SCALE: 1:6336

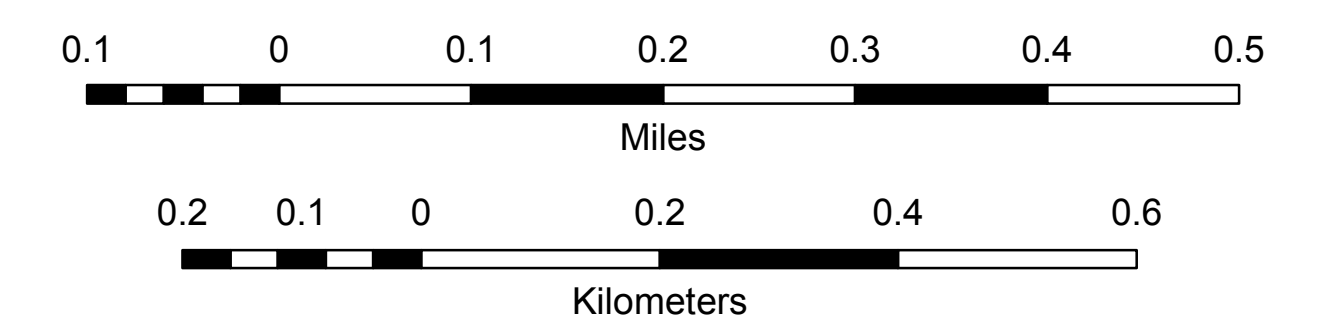

DISCLAIMER:

The untraveled highways (aid-out town highways), discontinued highways, and legal trails shown hereon are those of which the Agency of Transportation has record; others may exist.

Highway and bridge data by the Agency of Transportation, Policy & Planning Division. All other data from the Vermont Center for Geographic Information.

Vermont State Plane Coordinate System
North American Datum of 1983
SPCS_Zone_Identifier: 4400
Geodetic Reference System: 80
2,000-meter grid, Easting - Northing



E 436 000 m E 440 000 m E 444 000 m E 448 000 m E 452 000 m E 456 000 m E 460 000 m

TOWN HWY NO.	LENGTH IN MILES	CLASS
5	1.500	(0.150)
6	4.080	
7	3.860	
8	0.450	
9	0.450	
* 10	0.540	(0.550)
11	0.400	
12	0.200	
13	0.480	
14	1.210	
15	0.290	
16	0.080	
17	0.520	
18	0.340	
19	0.000	(1.200)
20	0.300	
21	0.000	(1.150)
22	0.690	
23	0.310	
24	0.170	
25	0.270	
26	0.330	
27	0.070	
28	1.650	
* 29	0.710	(0.460)
30	0.200	
31	0.200	
32	0.150	
33	0.110	
34	0.270	
35	0.130	
36	0.230	
37	0.100	
38	0.280	
TOTAL	22.170	4.470

HIGHWAYS

- INTERSTATE
- STATE HIGHWAY SYSTEM
- TOWN HIGHWAY SYSTEM
- IMPASSABLE OR UNTRAVELED
- DISCONTINUED
- LEGAL TRAIL
- FOOT TRAIL

ROAD SURFACE TYPES

- STATE PAVED
- OTHER PAVED
- STATE GRAVEL
- OTHER GRAVEL
- GRADED AND DRAINED
- UNIMPROVED/PRIMITIVE

POLITICAL SUBDIVISIONS

- STATE BOUNDARY
- COUNTY BOUNDARY
- TOWN BOUNDARY
- CITY BOUNDARY
- VILLAGE BOUNDARY
- URBAN COMPACT BOUNDARY

NATURAL FEATURES

- SINGLE LINE STREAM
- OPEN WATER
- SWAMP

MISCELLANEOUS

- DAM

OTHER TRANSPORTATION

- RAILROAD
- AIRPORT TERMINAL

HIGHWAYS

- 89 INTERSTATE ROUTE
- 2 U.S. NUMBERED ROUTE
- 3 STATE NUMBERED ROUTE
- 7 INTERCHANGE NUMBER
- 4 CLASS 1 TOWN HIGHWAY
- 2 CLASS 2 TOWN HIGHWAY
- 6 CLASS 3 TOWN HIGHWAY
- 6 CLASS 4 TOWN HIGHWAY
- NFR NATIONAL FOREST ROAD
- SFH STATE FOREST HIGHWAY

BRIDGE OR CULVERT < 6'

BRIDGE OR CULVERT 6' - 20'

BRIDGE GREATER THAN 20'

CB COVERED BRIDGE

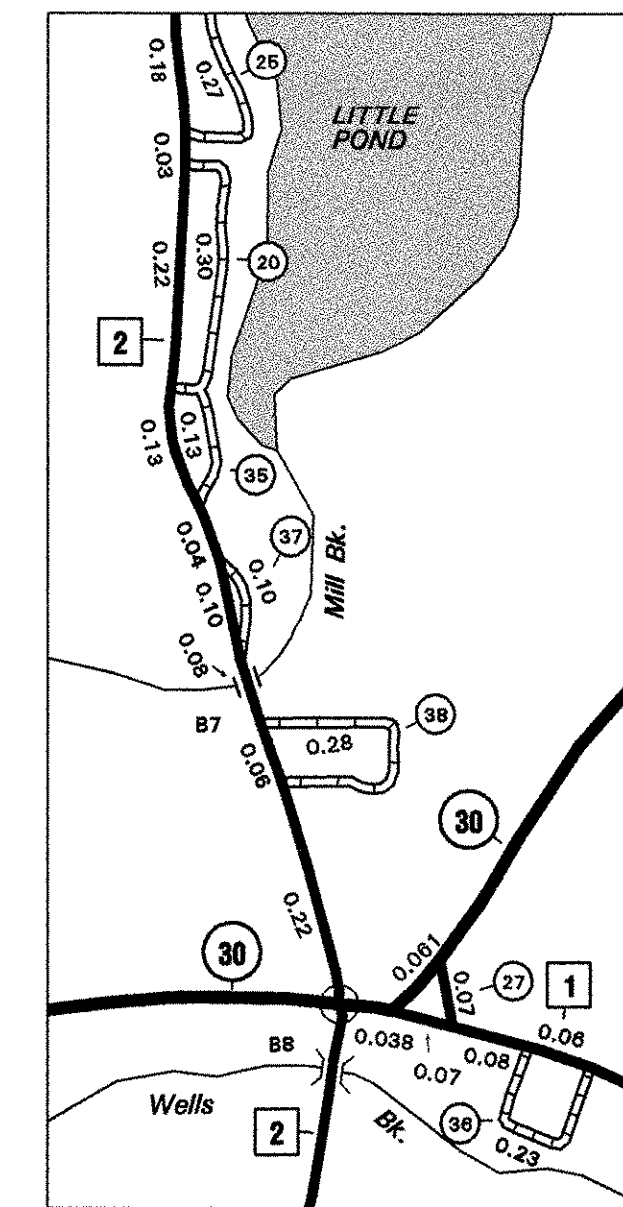

WELLS INSET 1

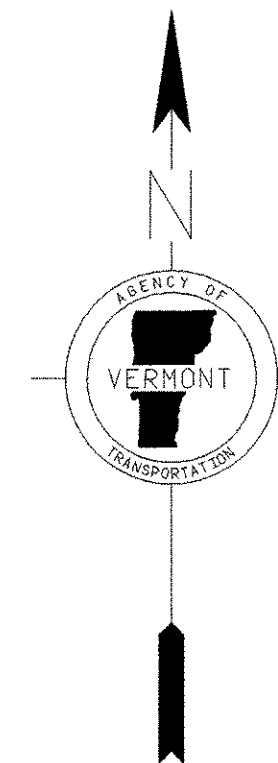

* PORTION(S) OF THESE TOWN HIGHWAYS ARE CLASS 3, BUT ARE FUNCTIONALLY CLASS 4.

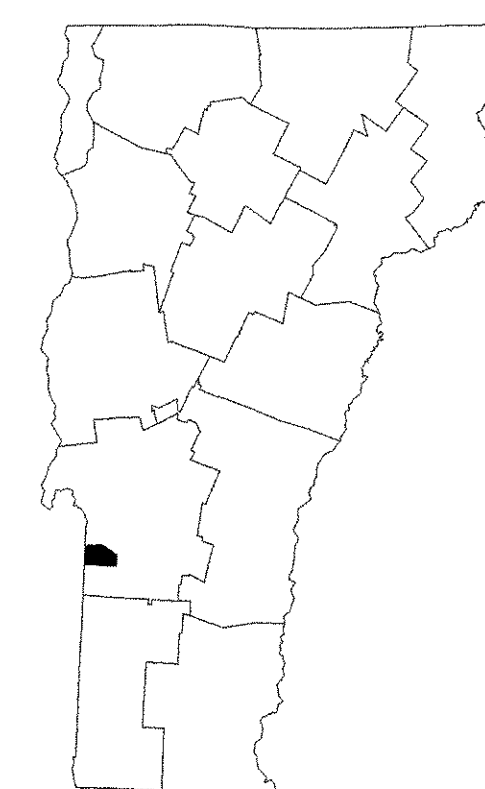
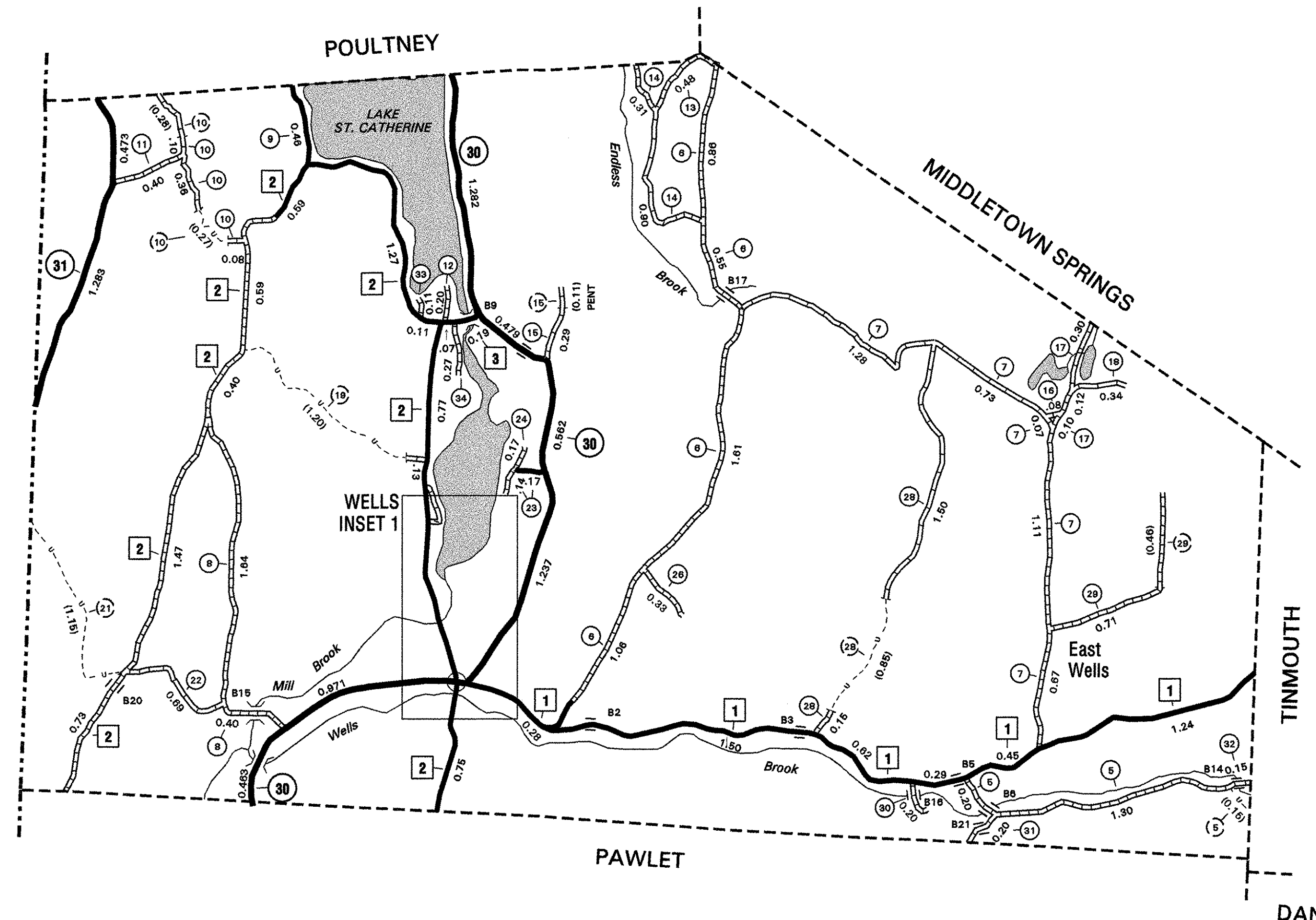

VERMONT GENERAL HIGHWAY MAP TOWN OF WELLS

PREPARED BY THE
VERMONT AGENCY OF TRANSPORTATION
PROGRAM DEVELOPMENT DIVISION
IN COOPERATION WITH
U.S. DEPARTMENT OF TRANSPORTATION
FEDERAL HIGHWAY ADMINISTRATION

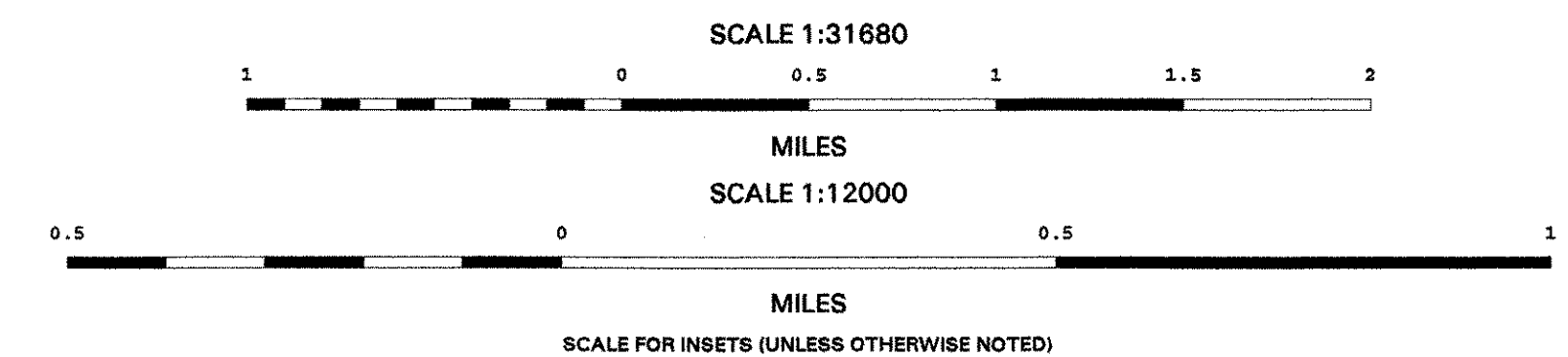

MILEAGE SUMMARY

CLASS 1 TOWN HIGHWAYS:		
TOTAL, CLASS 1 TOWN HWYS.	0.000	
CLASS 2 TOWN HIGHWAYS:		
NO. 1	4.590	
NO. 2	7.870	
NO. 3	0.250	
TOTAL, CLASS 2 TOWN HWYS.	12.720	
CLASS 3 TOWN HIGHWAYS:		
TOTAL, CLASS 3 TOWN HWYS.	22.170	
TOTAL, TOWN HWYS.	34.890	
STATE HIGHWAYS:		
INTERSTATE RAMPS	0.000	0.000
TOTAL, INTERSTATE HWYS.		
STATE HWY. 30	5.093	
STATE HWY. 31	1.756	
TOTAL, NON-INTERSTATE HWYS.	6.849	6.849
TOTAL, STATE HWYS.		
TOTAL, TRAVELLED HWYS., FEB. 10, 2003 (EXCLUDES CLASS 4 MILEAGE)	41.739	

DISCLAIMER:
Highway and bridge data by Vermont Agency of Transportation, Division of Technical Services. All other data from Vermont Center for Geographic Information.

E 436 000 m E 440 000 m E 444 000 m E 448 000 m E 452 000 m E 456 000 m E 460 000 m

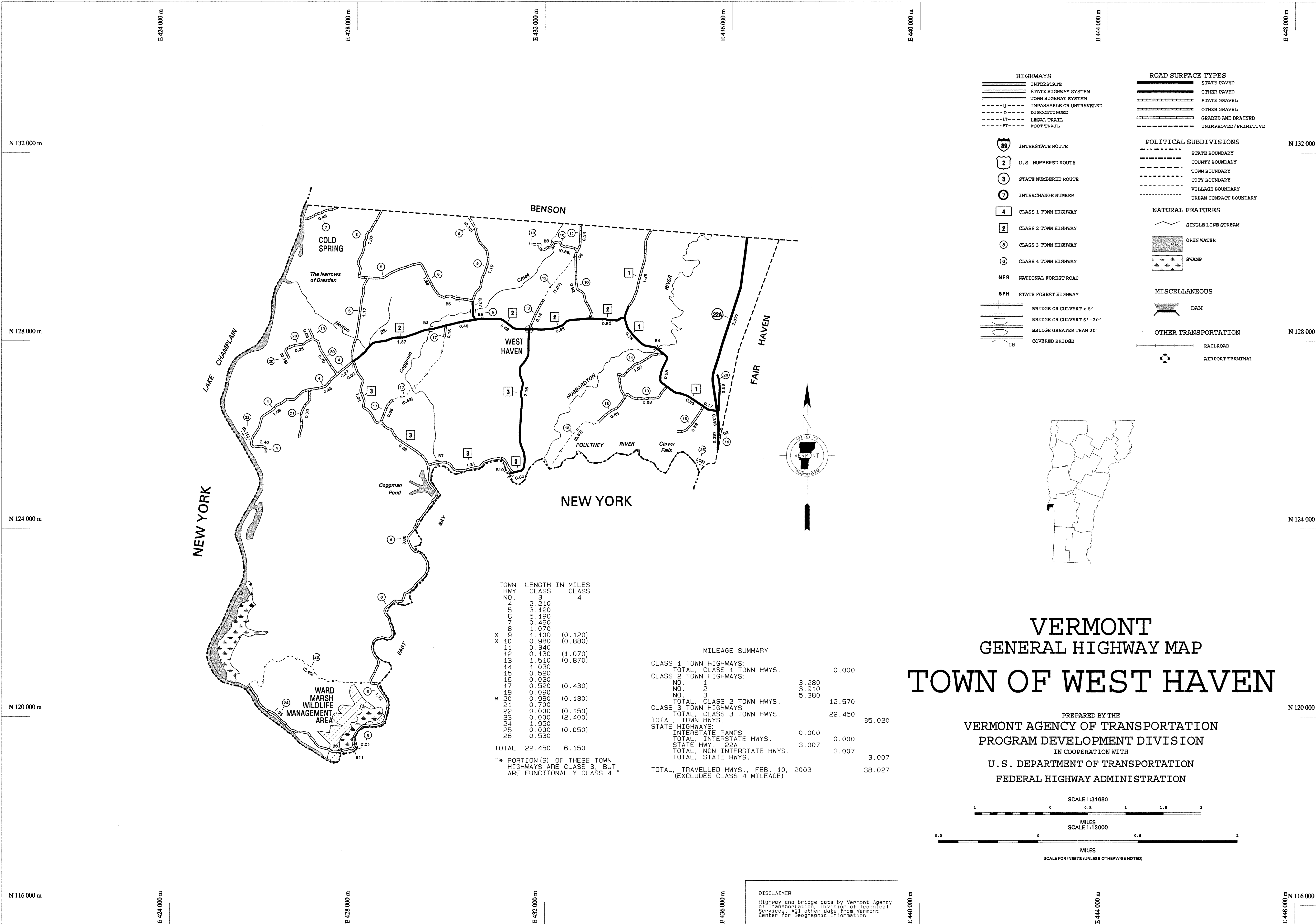

HIGHWAYS

- INTERSTATE
- STATE HIGHWAY SYSTEM
- TOWN HIGHWAY SYSTEM
- IMPASSABLE OR UNTRAVELED
- DISCONTINUED
- LEGAL TRAIL
- FOOT TRAIL

ROAD SURFACE TYPES

- STATE PAVED
- OTHER PAVED
- STATE GRAVEL
- OTHER GRAVEL
- GRADED AND DRAINED
- UNIMPROVED/PRIMITIVE

POLITICAL SUBDIVISIONS

- STATE BOUNDARY
- COUNTY BOUNDARY
- TOWN BOUNDARY
- CITY BOUNDARY
- VILLAGE BOUNDARY
- URBAN COMPACT BOUNDARY

NATURAL FEATURES

- SINGLE LINE STREAM
- OPEN WATER
- SWAMP

MISCELLANEOUS

- DAM

OTHER TRANSPORTATION

- RAILROAD
- AIRPORT TERMINAL

LEGEND

- 88 INTERSTATE ROUTE
- 2 U. S. NUMBERED ROUTE
- 3 STATE NUMBERED ROUTE
- 7 INTERCHANGE NUMBER
- 4 CLASS 1 TOWN HIGHWAY
- 2 CLASS 2 TOWN HIGHWAY
- 3 CLASS 3 TOWN HIGHWAY
- 3 CLASS 4 TOWN HIGHWAY
- NFR NATIONAL FOREST ROAD
- SFH STATE FOREST HIGHWAY
- BRIDGE OR CULVERT < 6'
- BRIDGE OR CULVERT 6' - 20'
- BRIDGE GREATER THAN 20'
- CB COVERED BRIDGE

TOWN HWY NO.	LENGTH CLASS	IN MILES CLASS
3	0.210	
4	3.420	
5	5.190	
6	0.460	
7	1.070	
8	1.100	(0.120)
9	0.980	(0.880)
10	0.340	
11	0.130	(1.070)
12	0.510	(0.870)
13	1.030	
14	0.520	
15	0.020	
16	0.520	(0.430)
17	0.090	
18	0.960	(0.180)
19	0.700	
20	0.000	(0.150)
21	0.000	(2.400)
22	1.950	
23	0.000	(0.050)
24	0.530	
TOTAL	22.450	6.150

* PORTION(S) OF THESE TOWN HIGHWAYS ARE CLASS 3, BUT ARE FUNCTIONALLY CLASS 4.

MILEAGE SUMMARY

CLASS 1 TOWN HIGHWAYS:		
TOTAL CLASS 1 TOWN HWYS.		0.000
CLASS 2 TOWN HIGHWAYS:		
NO. 1	3.280	
NO. 2	3.910	
NO. 3	5.380	
TOTAL CLASS 2 TOWN HWYS.		12.570
CLASS 3 TOWN HIGHWAYS:		
TOTAL CLASS 3 TOWN HWYS.		22.450
TOTAL TOWN HWYS.		35.020
STATE HIGHWAYS:		
INTERSTATE RAMP	0.000	
TOTAL INTERSTATE HWYS.		0.000
STATE HWY - 22A	3.007	
TOTAL NON-INTERSTATE HWYS.		3.007
TOTAL STATE HWYS.		3.007
TOTAL TRAVELLED HWYS., FEB. 10, 2003		38.027
(EXCLUDES CLASS 4 MILEAGE)		

VERMONT GENERAL HIGHWAY MAP

TOWN OF WEST HAVEN

PREPARED BY THE
VERMONT AGENCY OF TRANSPORTATION
 PROGRAM DEVELOPMENT DIVISION
 IN COOPERATION WITH
U. S. DEPARTMENT OF TRANSPORTATION
 FEDERAL HIGHWAY ADMINISTRATION

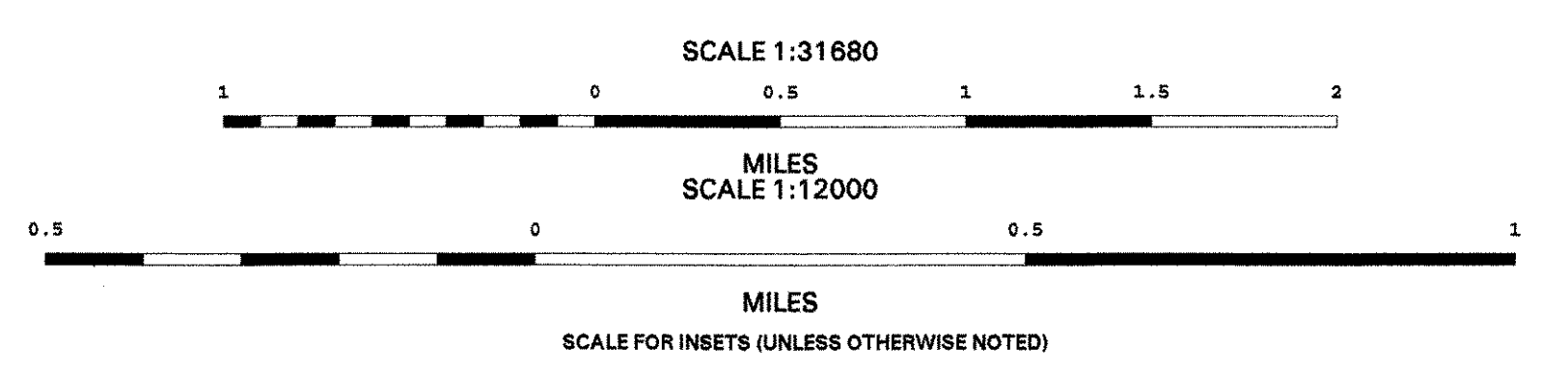

DISCLAIMER:
 Highway and bridge data by Vermont Agency of Transportation, Division of Technical Services. All other data from Vermont Center for Geographic Information.

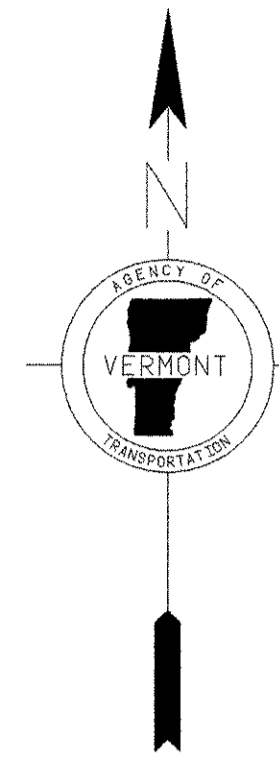
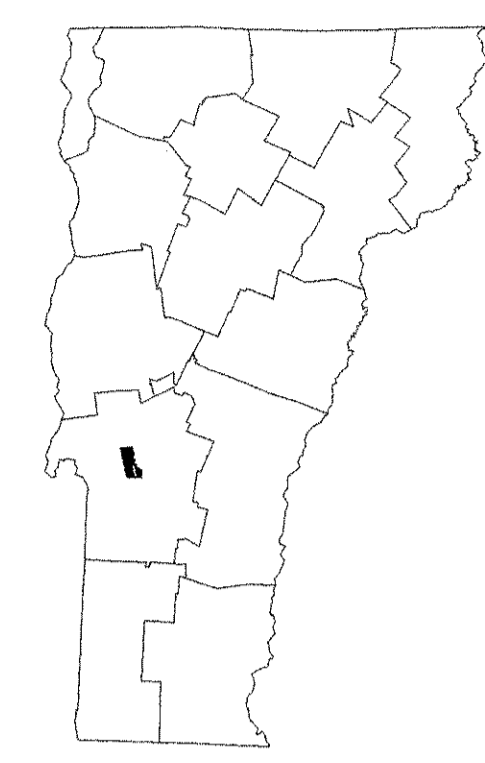
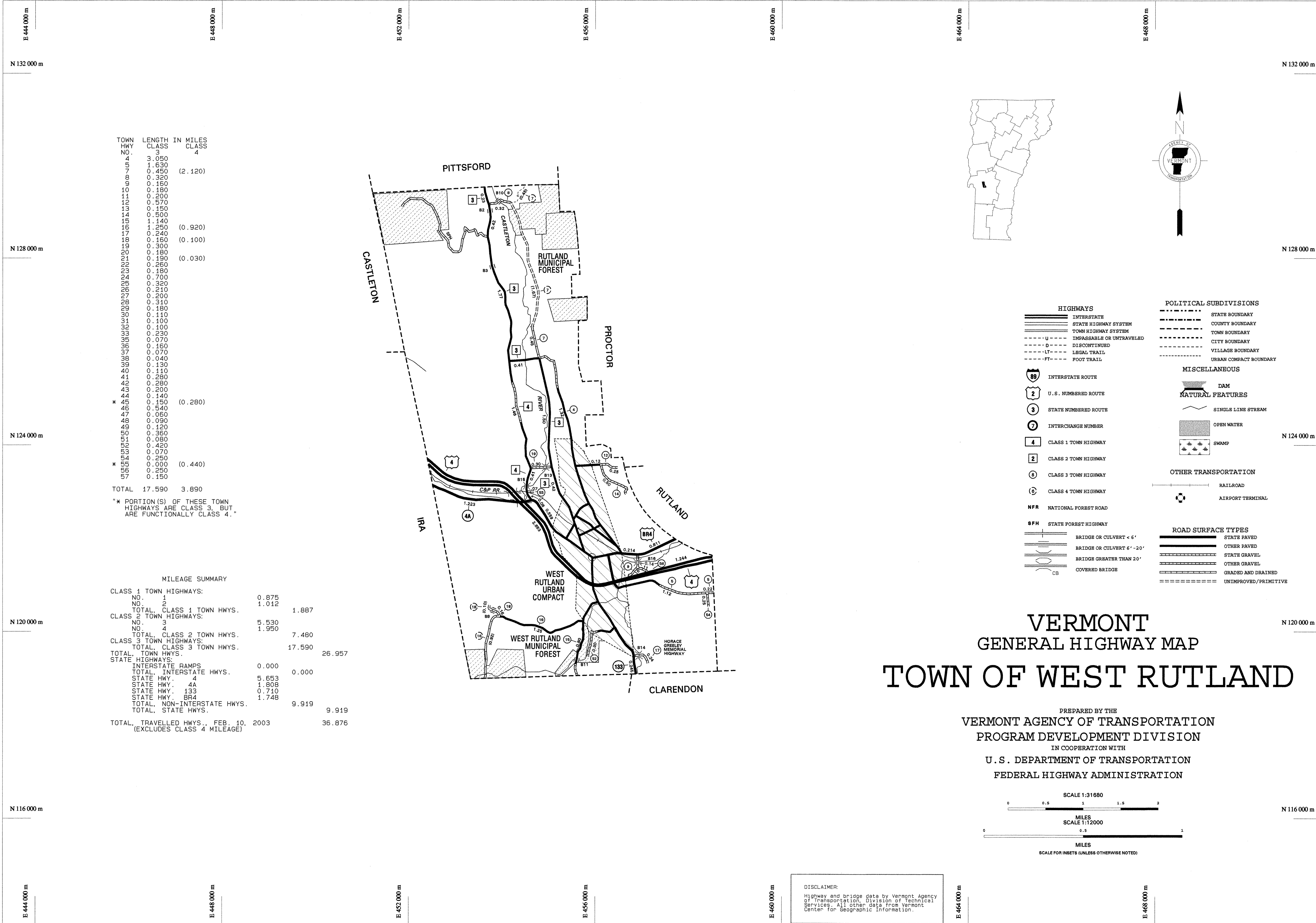

TOWN HWY NO.	LENGTH IN MILES CLASS	CLASS
4	3.050	4
5	1.630	
7	0.450	(2.120)
8	0.320	
10	0.160	
11	0.200	
12	0.570	
13	0.150	
14	0.500	
15	1.140	
16	1.250	(0.920)
17	0.240	
18	0.160	(0.100)
19	0.300	
20	0.180	
21	0.190	(0.030)
22	0.260	
23	0.180	
24	0.700	
25	0.320	
26	0.210	
27	0.200	
28	0.310	
29	0.180	
30	0.110	
31	0.100	
32	0.100	
33	0.230	
35	0.070	
36	0.150	
37	0.170	
38	0.040	
39	0.130	
40	0.110	
41	0.280	
42	0.280	
43	0.200	
44	0.140	
* 45	0.150	(0.280)
46	0.540	
47	0.050	
48	0.090	
49	0.120	
50	0.360	
51	0.080	
52	0.420	
53	0.070	
* 54	0.250	(0.440)
55	0.000	
56	0.250	
57	0.150	
TOTAL	17.590	3.890

* PORTION(S) OF THESE TOWN HIGHWAYS ARE CLASS 3, BUT ARE FUNCTIONALLY CLASS 4.

MILEAGE SUMMARY

CLASS 1 TOWN HIGHWAYS:		
NO. 1	0.875	
NO. 3	1.012	
TOTAL CLASS 1 TOWN HWYS.	1.887	
CLASS 2 TOWN HIGHWAYS:		
NO. 3	5.530	
NO. 4	1.950	
TOTAL CLASS 2 TOWN HWYS.	7.480	
CLASS 3 TOWN HIGHWAYS:		
TOTAL CLASS 3 TOWN HWYS.	17.590	26.957
TOTAL TOWN HWYS.		
STATE HIGHWAYS:		
INTERSTATE RAMPS	0.000	
TOTAL INTERSTATE HWYS.	0.000	
STATE HWY. 4	5.653	
STATE HWY. 4A	1.808	
STATE HWY. 133	0.710	
STATE HWY. BR4	1.748	
TOTAL NON-INTERSTATE HWYS.	9.919	9.919
TOTAL STATE HWYS.		
TOTAL TRAVELLED HWYS., FEB. 10, 2003		36.876
(EXCLUDES CLASS 4 MILEAGE)		

HIGHWAYS

- INTERSTATE
- STATE HIGHWAY SYSTEM
- TOWN HIGHWAY SYSTEM
- U - IMPASSABLE OR UNTRAVELED
- D - DISCONTINUED
- LT - LEGAL TRAIL
- FT - FOOT TRAIL

POLITICAL SUBDIVISIONS

- STATE BOUNDARY
- COUNTY BOUNDARY
- TOWN BOUNDARY
- CITY BOUNDARY
- VILLAGE BOUNDARY
- URBAN COMPACT BOUNDARY

MISCELLANEOUS

- DAM

NATURAL FEATURES

- SINGLE LINE STREAM
- OPEN WATER
- SWAMP

OTHER TRANSPORTATION

- RAILROAD
- AIRPORT TERMINAL

ROAD SURFACE TYPES

- STATE PAVED
- OTHER PAVED
- STATE GRAVEL
- OTHER GRAVEL
- GRADED AND DRAINED
- UNIMPROVED/PRIMITIVE

LEGEND

- 89 - INTERSTATE ROUTE
- 2 - U.S. NUMBERED ROUTE
- 3 - STATE NUMBERED ROUTE
- 7 - INTERCHANGE NUMBER
- 4 - CLASS 1 TOWN HIGHWAY
- 2 - CLASS 2 TOWN HIGHWAY
- 3 - CLASS 3 TOWN HIGHWAY
- 4 - CLASS 4 TOWN HIGHWAY
- 6 - NATIONAL FOREST ROAD
- SFH - STATE FOREST HIGHWAY
- BRIDGE OR CULVERT < 6'
- BRIDGE OR CULVERT 6' - 20'
- BRIDGES GREATER THAN 20'
- COVERED BRIDGES

VERMONT GENERAL HIGHWAY MAP

TOWN OF WEST RUTLAND

PREPARED BY THE
VERMONT AGENCY OF TRANSPORTATION
 PROGRAM DEVELOPMENT DIVISION
 IN COOPERATION WITH
U.S. DEPARTMENT OF TRANSPORTATION
 FEDERAL HIGHWAY ADMINISTRATION

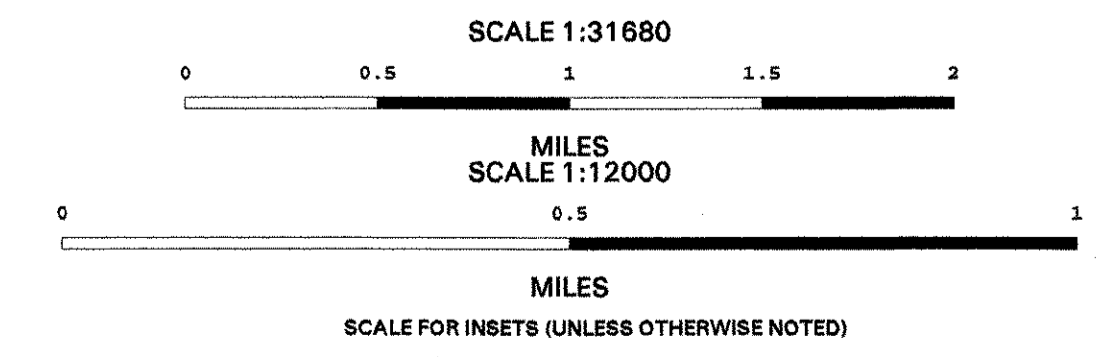

DISCLAIMER:
 Highway and bridge data by Vermont Agency of Transportation, Division of Technical Services. All other data from Vermont Center for Geographic Information.

TOWN NO.	LENGTH IN MILES CLASS 4
1	1.730
2	0.290
3	0.180
4	0.500
5	0.150
6	0.340
7	0.180
8	0.180
9	0.700
10	0.320
11	0.500
12	0.180
13	0.100
14	0.100
15	0.100
16	0.100
17	0.100
18	0.100
19	0.100
20	0.100
21	0.100
22	0.100
23	0.100
24	0.100
25	0.100
26	0.100
27	0.100
28	0.100
29	0.100
30	0.100
31	0.100
32	0.100
33	0.100
34	0.100
35	0.100
36	0.100
37	0.100
38	0.100
39	0.100
40	0.100
41	0.100
42	0.100
43	0.100
44	0.100
45	0.100
46	0.100
47	0.100
48	0.100
49	0.100
50	0.100
51	0.100
52	0.100
53	0.100
54	0.100
55	0.100
56	0.100
57	0.100
TOTAL	9.510

* * * PORTION(S) OF THESE TOWN HIGHWAYS ARE CLASS 3, BUT ARE FUNCTIONALLY CLASS 4. *

MILEAGE SUMMARY

CLASS 1 TOWN HIGHWAYS:	
NO.	1
TOTAL CLASS 1 TOWN HWYS.	0.875
CLASS 2 TOWN HIGHWAYS:	
NO.	3
TOTAL CLASS 2 TOWN HWYS.	1.012
CLASS 3 TOWN HIGHWAYS:	
NO.	1
TOTAL CLASS 3 TOWN HWYS.	0.780
STATE INTERSTATE RAMP:	
NO.	1
TOTAL INTERSTATE HWYS.	0.000
STATE HWY. 4A	1.756
STATE HWY. 133	0.026
STATE HWY. BR4	0.465
TOTAL NON-INTERSTATE HWYS.	0.923
TOTAL TRAVELLED HWYS. FEB. 10, 2003 (EXCLUDES CLASS 4 MILEAGE)	3.170
TOTAL	15.347

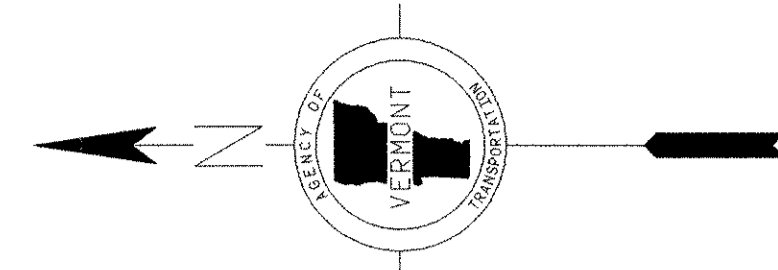
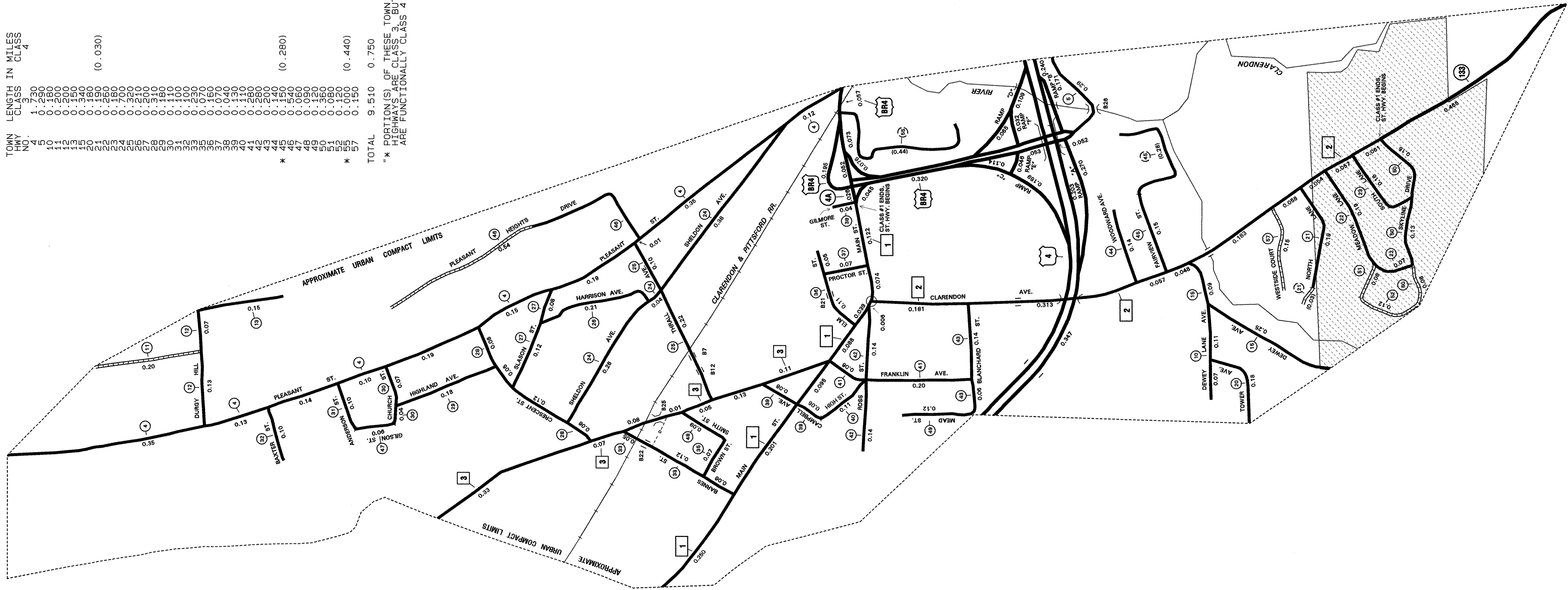

- HIGHWAYS**
- INTERSTATE
 - STATE HIGHWAY SYSTEM
 - TOWN HIGHWAY SYSTEM
 - UNPAVED OR UNTRAVELLED
 - DISCONTINUED
 - LEGAL TRAIL
 - FOOT TRAIL

- NATURAL FEATURES**
- SINGLE LINE STREAM
 - OPEN WATER
 - SWAMP
- OTHER TRANSPORTATION**
- RAILROAD
 - AIRPORT TERMINAL

- POLITICAL SUBDIVISIONS**
- STATE BOUNDARY
 - COUNTY BOUNDARY
 - TOWN BOUNDARY
 - CITY BOUNDARY
 - VILLAGE BOUNDARY
 - URBAN COMPACT BOUNDARY

- ROAD SURFACE TYPES**
- STATE PAVED
 - OTHER PAVED
 - STATE GRAVEL
 - OTHER GRAVEL
 - GRADED AND DRAINED
 - UNIMPROVED/PRIMITIVE

GENERAL HIGHWAY MAP

URBAN COMPACT OF WEST RUTLAND

PREPARED BY THE
VERMONT AGENCY OF TRANSPORTATION
PROGRAM DEVELOPMENT DIVISION



DISCLAIMER:
Highway and bridge data by Vermont Agency of Transportation, Division of Technical Services, State of Vermont, Vermont Center for Geographic Information.