

# CERTIFICATE OF HIGHWAY MILEAGE FOR YEAR ENDING FEB. 10, 1985

Fill out 4 copies, file one with Town Clerk, and mail 3 to Agency of Trans. before February 10, 1985  
 ▶ IF NO CHANGES IN MILEAGE, OMIT PART I, CHECK BOX IN PART II, AND SIGN PART III. ◀

## PART I

We, the Selectmen, Trustees or Aldermen of WINDSOR 4 on oath state that we have carefully measured all the highways in this town and find that the mileage of highways, according to Title 19, V.S.A., Sec. 15, amended 1973, Act No. 63, in this town for the year ending Feb. 10, 1985 is as follows:

	TOWN HIGHWAYS				STATE HIGHWAYS	TOTAL EXCLUDING CLASS 4
	CLASS 1	CLASS 2	CLASS 3	CLASS 4		
PREVIOUS MILEAGE AS SHOWN FEBRUARY 10, 19 <u>84</u>	2.103	7.490	23.240	0.560	16.113	48.946
MILEAGE ADDED SINCE FEBRUARY 10, 19 <u>84</u> ACCORDING TO STATUTE. EXPLAIN UNDER (1) BELOW.			0.280			0.280
<b>SUB TOTAL</b>	2.103	7.490	23.520	0.560	16.113	49.226
MILEAGE SUBTRACTED SINCE FEBRUARY 10, 19 <u>84</u> ACCORDING TO STATUTE. EXPLAIN UNDER (2) AND (3).						
<b>TOTAL HIGHWAY MILEAGE</b> FEB. 10, 19 <u>85</u>	2.103	7.490	23.520	0.560	16.113	49.226
SCENIC HIGHWAY MILEAGE (19 VSA 1019)						

DURING THE PAST YEAR THE FOLLOWING CHANGES HAVE OCCURED:

(1) We hereby certify that the following new highways, as substantiated by the attached "Selectmen's Certificate of Completion" have been added:

1500' of highway in the Industrial Park off Route #5 North of Windsor

(2) We hereby certify that the following highways have been discontinued according to statute and are substantiated by the attached copy of the proceedings.

(3) We hereby certify that the following highways have been reclassified/remeasured and are substantiated by the attached copy of the proceedings.

(4) We hereby certify that the following highways have been designated or discontinued as "Town Scenic Highways", and are substantiated by the attached copy of the proceedings.

## PART II CHECK BOX IF NO CHANGES IN MILEAGE.

WE HEREBY CERTIFY THAT THE TOWN/VILLAGE/CITY OF Windsor  
 HAD NO CHANGES IN HIGHWAY MILEAGE FOR THE YEAR ENDING FEBRUARY 10, 1985.

## PART III

SELECTMEN  
Signatures

Wesley R. Hinds Bill H  
Edmond Smith  
William E. Scithad

I, Gertrude S. McGuire Clerk of Windsor  
 hereby certify this record of highway mileage is filed and recorded at this office on 1-22-, 1985.

T.A. 301-IM 7-82

Attest: Gertrude S. McGuire  
 Town Clerk

Rev. 7-82

Approved: GER Landis 2-7-85  
 Representative, Agency of Transportation Date

Note: Applicable section of Vermont Statutes is printed on reverse side.

2/11/85

AGENCY OF TRANSPORTATION

1985  
OFFICE MEMORANDUM

TO: M. Eling, Project Planning Office, VIA J. E. R. Landry  
FROM: Thomas B. Tetreault, D.T.A., District No. 4 *TBT*  
DATE: February 6, 1985  
SUBJECT: Windsor Mileage Certificate

*T77*

The town has accepted a new class 3 highway in the Industrial Park north of the village. The town clerk sent the forms to me to complete. I asked her to complete the Certificate of Completion and Opening, which she did. I also told her to send us a description of the deeded R.O.W. They do not have that yet, but are in the process of obtaining it.

Please add the 1500' to the class 3 mileage if you can without a copy of the deed. Perhaps this road should also be measured by Ed Chabot.

If you have any questions, please let me know.

TBT:ef

Enc.

CERTIFICATE OF COMPLETION AND OPENING  
OF A HIGHWAY FOR PUBLIC TRAVEL

1985  
T77028

Gertrude S. McGuire, Town Clerk of the Town  
of Windsor, Vermont.

Pursuant to Title 19, V.S.A., Section 15, as amended 1973, this is to certify that  
the following described section of Class 3 Highway in the Town of  
Windsor was COMPLETED AND OPEN FOR PUBLIC TRAVEL  
on January 22, 1985.

DESCRIPTION OF RIGHT-OF-WAY: Beginning

1500' of highway in the Industrial Park off Route #5 North of Windsor  
0.220 mi.

and as shown on a Highway Map of the Town of Windsor,  
dated \_\_\_\_\_, 19\_\_\_\_, and filed in Book \_\_\_\_\_ on page \_\_\_\_\_ of the Records  
of the Town of Windsor by the Town Clerk of  
said Town incorporated herein by reference and attested to on  
said map by said Town Clerk.

Dated at Windsor, County of Windsor and State of  
Vermont, this 22nd day of January, A.D., 1985.

\_\_\_\_\_  
\_\_\_\_\_  
Wesley J. Kuzynski  
William E. Southof  
Ray Sweet

BOARD  
OF  
SELECTMEN  
ALDERMEN  
TRUSTEES

Harold Sanders, Town Manager  
and the MAYOR of the City of \_\_\_\_\_.

\*\*\*\*\*

Windsor, VERMONT  
January 22, 1985.

THE ABOVE IS A TRUE COPY OF THE DESCRIPTION OF CLASS 3 HIGHWAY COMPLETED AND OPENED  
FOR PUBLIC TRAVEL, RECORDED IN BOOK 2 ON PAGE 10 OF THE MAP RECORDS  
OF THE Town OF Windsor ON THE 4th DAY OF February,  
1985, AT 12:01 O' CLOCK, P..M.

ATTEST: Gertrude S. McGuire  
Town CLERK OF Windsor, VERMONT

*Handwritten scribble*

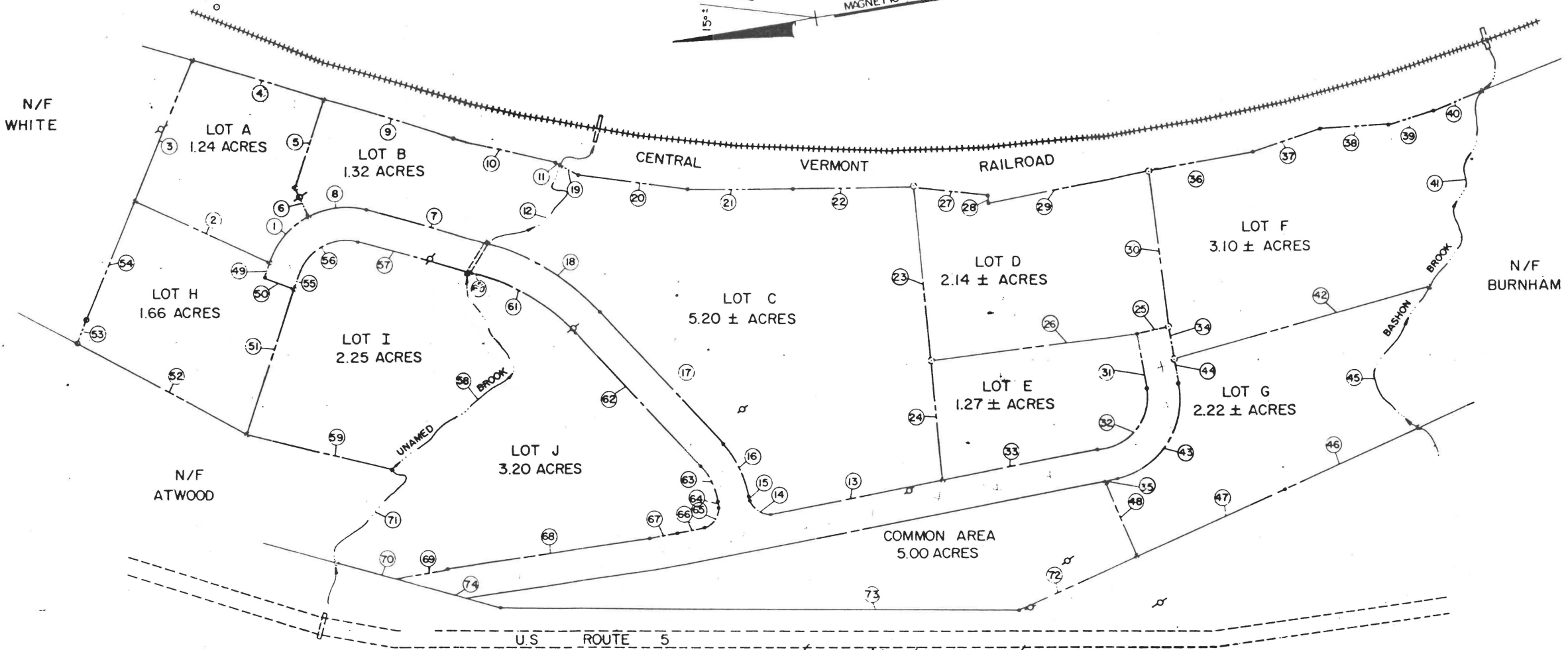

N/F WHITE

LOT A  
1.24 ACRES

LOT B  
1.32 ACRES

CENTRAL VERMONT RAILROAD

LOT F  
3.10 ± ACRES

LOT D  
2.14 ± ACRES

N/F BURNHAM

LOT H  
1.66 ACRES

LOT C  
5.20 ± ACRES

LOT E  
1.27 ± ACRES

LOT G  
2.22 ± ACRES

N/F ATWOOD

LOT I  
2.25 ACRES

LOT J  
3.20 ACRES

COMMON AREA  
5.00 ACRES

U.S. ROUTE 5

*to Windsor Village*

I DO HEREBY  
TO BE SUBS

BOUNDARY