

CERTIFICATE OF HIGHWAY MILEAGE  
YEAR ENDING FEBRUARY 10, 2010

Fill out form, make and file copy with the Town Clerk, and mail ORIGINAL, before February 20, 2010 to:  
Vermont Agency of Transportation, Division of Planning, Outreach and Community Affairs, One National Life  
Drive, Montpelier, VT 05633.

We, the members of the legislative body of WESTON in WINDSOR County  
on an oath state that the mileage of highways, according to Vermont Statutes Annotated, Title 19, Section 305,  
added 1985, is as follows:

PART I - CHANGES TOTALS - Please fill in and calculate totals.

Town Highways	Previous Mileage	Added Mileage	Subtracted Mileage	Total	Scenic Highways
Class 1	0.000				0.000
Class 1 Lane	0.000				
Class 2	2.850				0.000
Class 3	35.41				0.000
State Highway	10.674				0.000
Class 4	7.77				0.000
Legal Trail	2.78				
<b>Total</b>	<b>48.934</b>				<b>0.000</b>

\* Mileage for Class 1 Lane, Class 4, and Legal Trail classifications is NOT included in total.

PART II - INFORMATION AND DESCRIPTION OF CHANGES SHOWN ABOVE.

1. NEW HIGHWAYS: Please attach Selectmen's "Certificate of Completion and Opening".
2. DISCONTINUED: Please attach SIGNED copy of proceedings (minutes of meeting).
3. RECLASSIFIED/REMEASURED: Please attach SIGNED copy of proceedings (minutes of meeting).
4. SCENIC HIGHWAYS: Please attach a copy of order designating/discontinuing Scenic Highways.

IF THERE ARE NO CHANGES IN MILEAGE: Check box and sign below. [ ]

PART III - SIGNATURES - PLEASE SIGN.

Selectmen/ Aldermen/ Trustees Signatures:

*Dennis J. Benson*      *Dana Ford*  
*Bradford F. Amodeo*  
*Dwight W. Hart*

T/C/V Clerk Signature: *[Signature]*

Date Filed: 1-26-2010

Please sign ORIGINAL and return it for Transportation signature.

AGENCY OF TRANSPORTATION APPROVAL: Signed copy will be returned to T/C/V Clerk.

APPROVED: *[Signature]*  
 Representative, Agency of Transportation

DATE: 6/9/2010

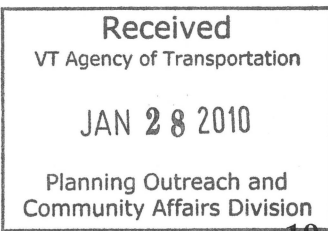

## Vermont Statutes Annotated

### 19 V.S.A. § 305. Measurement and inspection

#### § 305. Measurement and inspection

- (a) After reasonable notice to the selectboard, a representative of the agency may measure and inspect the class 1, 2, and 3 town highways in each town to verify the accuracy of the records on file with the agency. Upon request, the selectboard or their designee shall be permitted to accompany the representative of the agency during the measurement and inspection. The agency shall notify the town when any highway, or portion of a highway, does not meet the standards for its assigned class. If the town fails, within one year, to restore the highway or portion of the highway to the accepted standard, or to reclassify, or to discontinue, or develop an acceptable schedule for restoring to the accepted standards, the agency for purposes of apportionment under section 306 of this title shall deduct the affected mileage from that assigned to the town for the particular class of the road in question.
- (b) Annually, on or before February 10, the selectboard shall file with the town clerk a sworn statement of the description and measurements of all class 1, 2, 3, and 4 town highways and trails then in existence, including any special designation such as a throughway or scenic highway. When class 1, 2, 3, or 4 town highways, trails, or unidentified corridors are accepted, discontinued, or reclassified, a copy of the proceedings shall be filed in the town clerk's office and a copy shall be forwarded to the agency.
- (c) All class 1, 2, 3, and 4 town highways and trails shall appear on the town highway maps by July 1, 2015.
- (d) At least 45 days prior to first including a town highway or trail that is not clearly observable by physical evidence of its use as a highway or trail and that is legally established prior to February 10, 2006 in the sworn statement required under subsection (b) of this section, the legislative body of the municipality shall provide written notice and an opportunity to be heard at a duly warned meeting of the legislative body to persons owning lands through which a highway or trail passes or abuts.
- (e) The agency shall not accept any change in mileage until the records required to be filed in the town clerk's office by this section are received by the agency. A request by a municipality to the agency for a change in mileage shall include a description of the affected highway or trail, a copy of any surveys of the affected highway or trail, minutes of meetings at which the legislative body took action with respect to the changes, and a current town highway map with the requested deletions and additions sketched on it. A survey shall not be required for class 4 town highways that are legally established prior to February 10, 2006. All records filed with the agency are subject to verification in accordance with subsection (a) of this section.
- (f) The selectboard of any town who are aggrieved by a finding of the agency concerning the measurement, description or classification of a town highway may appeal to the transportation board by filing a notice of appeal with the executive secretary of the transportation board.
- (g) The agency shall provide each town with a map of all of the highways in that town together with the mileage of each class 1, 2, 3, and 4 highway, as well as each trail, and such other information as the agency deems appropriate.

Excerpt of 19 V.S.A. § 305 - *Measurement and inspection* from Vermont Statutes Online located at –  
<http://www.leg.state.vt.us/statutes/fullsection.cfm?Title=19&Chapter=003&Section=00305>

12/29/2009

## Moulton, Sara

---

**From:** Croft, Johnathan  
**Sent:** Thursday, January 28, 2010 10:29 AM  
**To:** 'garage@westonvt.org'  
**Cc:** 'clerk@westonvt.org'; Moulton, Sara  
**Subject:** RE: Weston - certificate of highway mileage and map

Good morning Almon,

Thank you for sending along the information regarding the missing piece of the Jennie Coolidge Road. At this point, we can't add this segment of highway until we receive the appropriate documentation to show the highway was legally established, either through the laying out process or dedication and acceptance.

The Selectboard can add this section of highway onto this year's Mileage Certificate and send it along with the supporting documentation and we will add the highway this year. Sara has outlined what information is needed in her previous email, which can be found below.

Please feel free to contact me with any questions or comments regarding this addition, necessary documents, or mapping in general.

Johnathan Croft  
VTrans Mapping Unit  
(802) 828-2600

---

**From:** garage@westonvt.org [mailto:garage@westonvt.org]  
**Sent:** Tuesday, January 26, 2010 2:08 PM  
**To:** Moulton, Sara  
**Subject:** RE: Weston - certificate of highway mileage and map

Sorry for taking so long to get back to you. Yes the road measures 1.2 miles from Greendale road to FR17 and the purple line is .4 which equals the 1.6 on the map I can print the map and draw it on and send it to you. thanks Almon

----- Original Message -----

**Subject:** RE: Weston - certificate of highway mileage and map  
**From:** "Moulton, Sara" <Sara.Moulton@state.vt.us>  
**Date:** Thu, January 14, 2010 6:16 am  
**To:** "'garage@westonvt.org'" <garage@westonvt.org>

In looking at our maps, I am wondering if you are referring to the purple line in the attached PDF map. If so, we do not have any record in our files of this being a town highway. It is in our data as a private road. In order for us to put it on the Town Highway Map, it needs to be added on the Mileage Certificate, and the following documentation needs to be submitted along with the Certificate:

- A copy of the minutes of meetings at which the legislative body took action with respect to the change.
- A copy of notices and hearings associated with reclassifications and discontinuances.
- A copy of the Certificate of Completion and Opening for new or altered highways.
- A copy of any surveys of the affected highway or trail (A survey shall not be required for class 4 town highways that are legally established prior to February 10, 2006.)
- A description of the affected highway or trail.
- A current town highway map with the requested deletion or addition sketched on it.

If I am looking at the wrong road, or if you have any questions about this, please let me know.

Sara Moulton  
Mapping & GIS Specialist, Mapping Unit  
Division of Planning, Outreach and Community Affairs  
Vermont Agency of Transportation (VTrans)  
Tel: 802-828-2109

---

**From:** garage@westonvt.org [<mailto:garage@westonvt.org>]  
**Sent:** Thursday, January 14, 2010 7:06 AM  
**To:** Moulton, Sara  
**Subject:** certificate of highway mileage and map

Good morning

I was looking over the certificate of miles and the map and noticed that the miles seem to be wright, but there is a short piece of Jenny Coolidge road from FR17 intersection missing on the map. What do we need to do to get this put back on. It is a short piece of class 3 rd and is not plowed in the winter but maintained in the summer. Thank you for your time. Almon Crandall  
Road Foreman Town o Weston



## Moulton, Sara

---

**From:** garage@westonvt.org  
**Sent:** Tuesday, January 26, 2010 2:08 PM  
**To:** Moulton, Sara  
**Subject:** RE: Weston - certificate of highway mileage and map

Sorry for taking so long to get back to you. Yes the road measures 1.2 miles from Greendale road to FR17 and the purple line is .4 which equals the 1.6 on the map I can print the map and draw it on and send it to you. thanks Almon

----- Original Message -----

**Subject:** RE: Weston - certificate of highway mileage and map  
**From:** "Moulton, Sara" <Sara.Moulton@state.vt.us>  
**Date:** Thu, January 14, 2010 6:16 am  
**To:** "'garage@westonvt.org'" <garage@westonvt.org>

In looking at our maps, I am wondering if you are referring to the purple line in the attached PDF map. If so, we do not have any record in our files of this being a town highway. It is in our data as a private road. In order for us to put it on the Town Highway Map, it needs to be added on the Mileage Certificate, and the following documentation needs to be submitted along with the Certificate:

- A copy of the minutes of meetings at which the legislative body took action with respect to the change.
- A copy of notices and hearings associated with reclassifications and discontinuances.
- A copy of the Certificate of Completion and Opening for new or altered highways.
- A copy of any surveys of the affected highway or trail (A survey shall not be required for class 4 town highways that are legally established prior to February 10, 2006.)
- A description of the affected highway or trail.
- A current town highway map with the requested deletion or addition sketched on it.

If I am looking at the wrong road, or if you have any questions about this, please let me know.

Sara Moulton  
Mapping & GIS Specialist, Mapping Unit  
Division of Planning, Outreach and Community Affairs  
Vermont Agency of Transportation (VTrans)  
Tel: 802-828-2109

---

**From:** garage@westonvt.org [<mailto:garage@westonvt.org>]  
**Sent:** Thursday, January 14, 2010 7:06 AM  
**To:** Moulton, Sara  
**Subject:** certificate of highway mileage and map

Good morning

I was looking over the certificate of miles and the map and noticed that the miles seem to be wright, but there is a short piece of Jenny Coolidge road from FR17 intersection missing on the map. What do we need to do to get this put back on. It is a short piece of class 3 rd and is not plowed in the winter but maintained in the summer. Thank you for your time. Almon Crandall  
Road Foreman Town o Weston

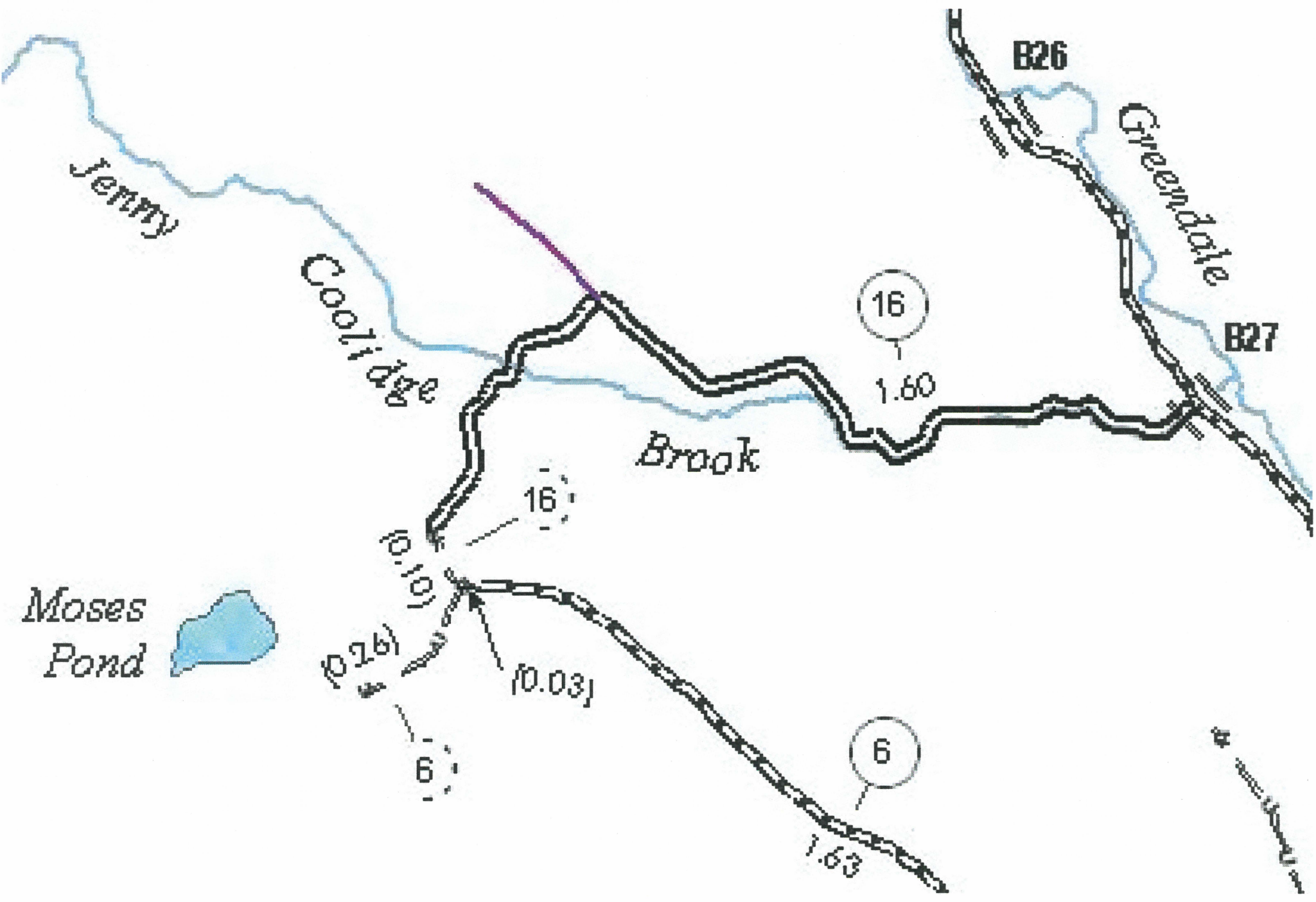

**Selectboard  
Town of Weston  
P.O. Box 98  
Weston, VT. 05161**

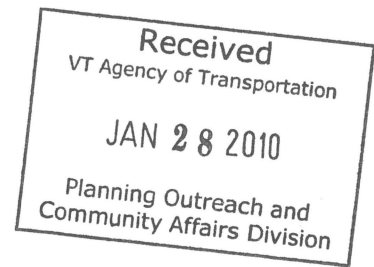

January 27, 2010

Vermont Agency of Transportation  
Planning Outreach and Community Affairs Division  
Mapping Unit  
1 National Life Drive  
Montpelier, Vt. 05633-5001

Vermont Agency of Transportation,

Map printed in 1986 is correct, as you can see on other the enclosed map the road that is highlighted with the red line drawn on it, this road was eliminated on the map. It should be on the map. The mileage is correct just the .4 mile of road is no longer on the map as it should be.

Respectfully,

Denis Benson, Chair  
Weston Selectboard

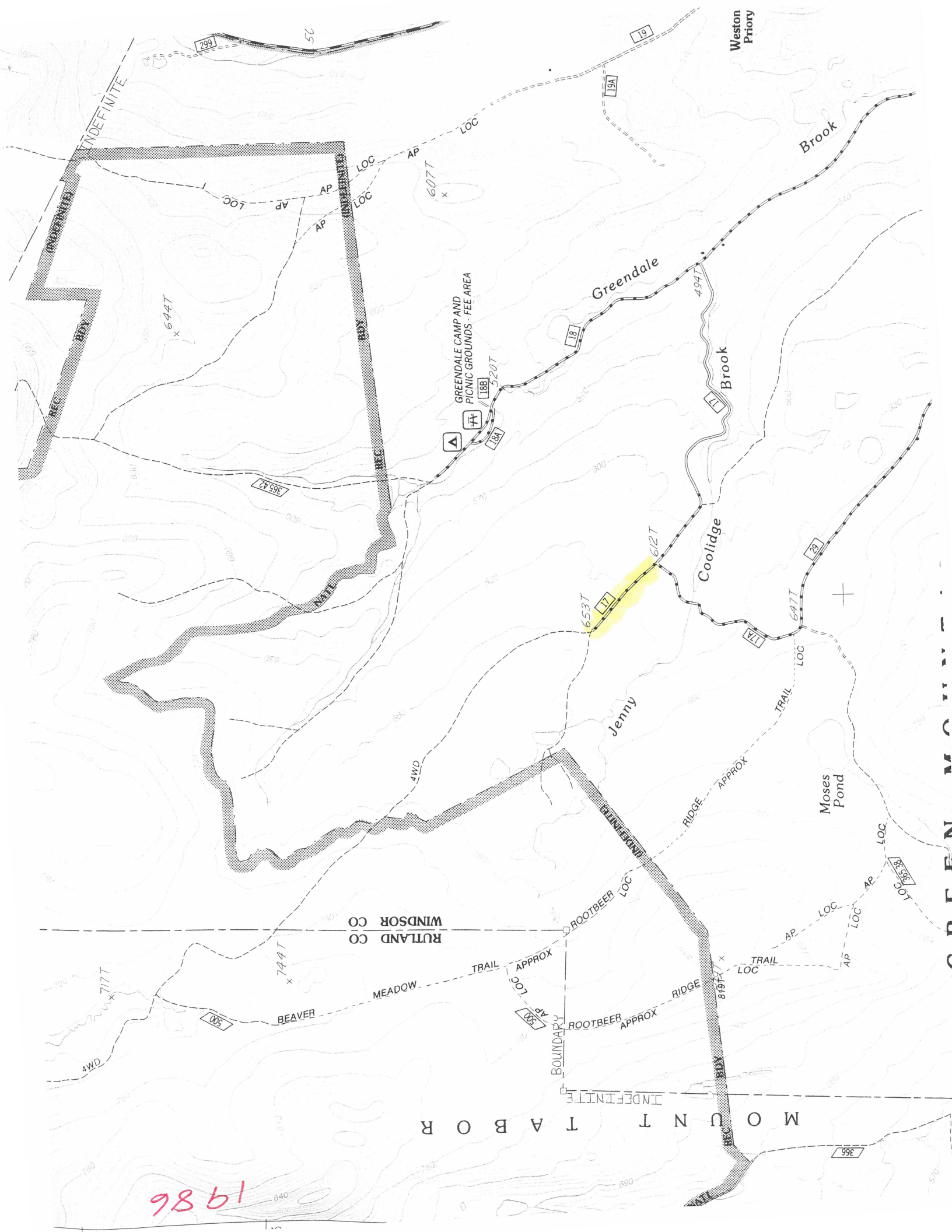

Weston  
Priory

Brook

Greendale

Brook

Coolidge

Jenny

Moses  
Pond

RUTLAND CO  
WINDSOR CO

MOUNT T A B O R

1986

299

52

19

19A

6077

6447

GREENDALE CAMP AND  
PICNIC GROUNDS - FEE AREA

184

5207

395A

6537

6127

18

VI

13

6477

4WD

RIDGE APPROX

BOUNDARY

ROOTBEER LOC

MEADOW

BEAVER

705

4WD

ROOTBEER APPROX

300

RIDGE

TRAIL LOC

AP

LOC

LOC

LOC

AP

LOC

LOC

AP

LOC

LOC

AP

LOC

LOC

AP

366

TRAIL LOC

LOC

AP

LOC

LOC

AP

LOC

LOC

AP

LOC

LOC

TRAIL LOC

LOC

AP

LOC

LOC

AP

TRAIL LOC

LOC

AP

LOC

LOC

AP

LOC

TRAIL LOC

LOC

AP

LOC

LOC

AP

LOC

TRAIL LOC

LOC

AP

LOC

LOC

AP

LOC

TRAIL LOC

LOC

AP

LOC

LOC

AP

LOC

TRAIL LOC

LOC

AP

LOC

LOC

AP

LOC

TRAIL LOC

LOC

AP

LOC

LOC

AP

LOC

TRAIL LOC

LOC

AP

LOC

LOC

AP

LOC

TRAIL LOC

LOC

AP

LOC

LOC

AP

LOC

TRAIL LOC

LOC

AP

LOC

LOC

AP

LOC

TRAIL LOC

LOC

AP

LOC

LOC

AP

LOC

TRAIL LOC

LOC

AP

LOC

LOC

AP

LOC

TRAIL LOC

LOC

AP

LOC

LOC

AP

LOC

TRAIL LOC

LOC

AP

LOC

LOC

AP

LOC

TRAIL LOC

LOC

AP

LOC

LOC

AP

LOC

TRAIL LOC

LOC

AP

LOC

LOC

AP

LOC

TRAIL LOC

LOC

AP

LOC

LOC

AP

LOC

TRAIL LOC

LOC

AP

LOC

LOC

AP

LOC

TRAIL LOC

LOC

AP

LOC

LOC

AP

LOC

TRAIL LOC

LOC

AP

LOC

LOC

AP

LOC



96,000

92,000

88,000

20	0.910	
21	0.150	
22	0.100	
23	0.670	
24	2.640	(1.950)
25	0.700	
26		(0.600)
27	0.600	
28	0.080	(0.900)
29		(0.500)
30	1.320	
31	2.990	
32	0.600	
33	2.040	
34	0.820	
35	0.100	(0.300)
36	0.680	
37	0.450	
38		(0.600)
39	0.190	
40	0.040	
41	0.100	
42	0.100	
43	0.070	
44	0.490	
45	2.160	
46	1.580	(0.340)
47	0.100	
48	0.120	
49	0.100	
50	0.230	
51	0.290	
52	0.550	
53	0.100	
54	0.680	
55	0.200	
56	0.100	

TOTAL 35.410 7.770

\* This portion of town highway is Class 3, but is functionally Class 4

MILEAGE SUMMARY

CLASS 2		
TH-1	1.370	
TH-2	1.480	
TOTAL CLASS 2	2.850	
CLASS 3		
TOTAL CLASS 3	35.410	
TOTAL TOWN	38.260	
STATE HIGHWAY		
VT-100	8.399	
VT-155	2.275	
TOTAL STATE HIGHWAY	10.674	
TOTAL STATE	10.674	

TOTAL, TRAVELED HIGHWAYS, FEB. 10, 2007: 48.934  
(Excludes Class 4 and Legal Trail Mileage)

RUTLAND COUNTY

MOUNT TABOR

LANDGROVE

BENNINGTON COUNTY

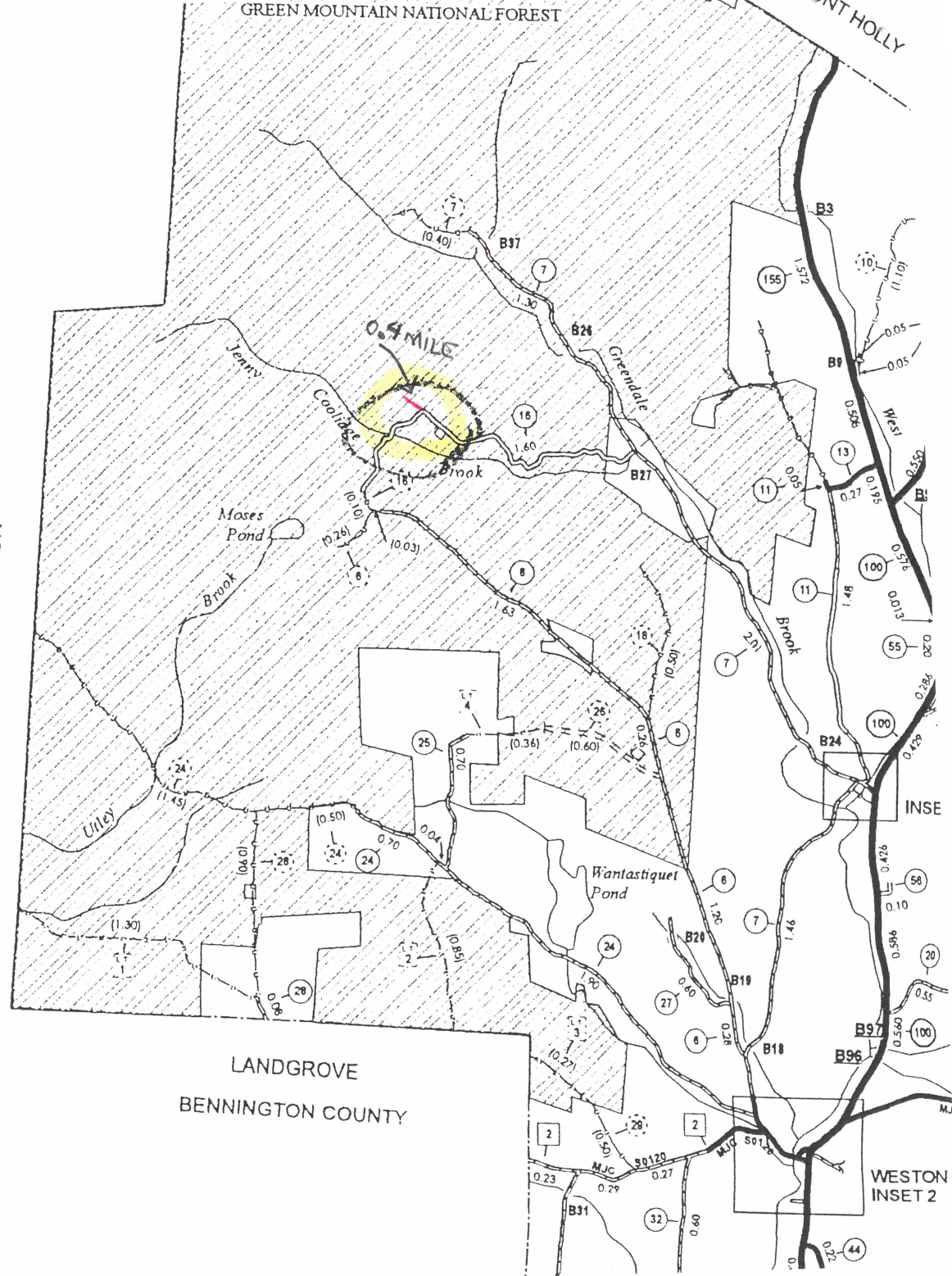

TOWN HWY. NO.	CLASS 3	CLASS 4	LEGAL TRAIL NO.	LENGTH IN MILES
6	3.750		1	(1.300)
7	4.860	(0.400)	2	(0.850)
8	0.100		3	(0.270)
9	0.040		4	(0.360)
10		(1.100)		
11	1.530			
13	0.270			
14	0.500			
15	0.710	(0.180)		
16	1.500	(0.100)		
18		(0.500)		
20	0.910			
21	0.150			
22	0.100			
23	0.870			
24	2.540	(1.950)		
25	0.700			
26	0.600	(0.600)		
27	0.080	(0.900)		
28	0.080	(0.500)		
29				
30	1.320			
31	2.950			
32	0.600			
33	2.040			
34	0.820			
35	0.100	(0.300)		
36	0.880			
37	0.450			
38		(0.600)		
39	0.190			
40	0.040			
41	0.100			
42	0.100			
43	0.070			
44	0.480			
45	2.160			
46	1.580	(0.340)		
47	0.100			
48	0.120			
49	0.100			
50	0.250			
51	0.290			
52	0.550			
53	0.100			
54	0.880			
55	0.200			
56	0.100			
<b>TOTAL</b>	<b>36,410</b>	<b>7,770</b>		

\* This portion of town highway is Class 3, but is functionally Class 4

**MILEAGE SUMMARY**

CLASS	LENGTH	TOTAL CLASS	TOTAL TOWN	STATE HIGHWAY
CLASS 2				
TH-1	1.370			
TH-2	1.480			
<b>TOTAL CLASS 2</b>	<b>2.850</b>			
CLASS 3				
<b>TOTAL CLASS 3</b>	<b>35,410</b>			
<b>TOTAL TOWN</b>	<b>38,260</b>			
STATE HIGHWAY				
VT-100	8.399			
VT-155	2.275			
<b>TOTAL STATE HIGHWAY</b>	<b>10,674</b>			
<b>TOTAL STATE</b>	<b>16,674</b>			

**TOTAL, TRAVELED HIGHWAYS, FEB. 10, 2007: 48,934**  
(Excludes Class 4 and Legal Trail Mileage)

- HIGHWAYS**
- INTERSTATE
  - U.S. ROUTE
  - STATE ROUTE
  - CLASS 1
  - CLASS 2
  - CLASS 3
  - CLASS 4
  - LEGAL TRAIL
  - INTERSTATE OR DIVIDED HIGHWAY
  - STATE - HARD SURFACE OR PAVED
  - TOWN - HARD SURFACE OR PAVED
  - GRAVEL
  - SOIL OR GRADED AND DRAINED EARTH
  - UNIMPROVED OR PRIMITIVE
  - IMPASSABLE OR UNTRAVELED
  - LEGAL TRAIL
  - DISCONTINUED
  - HIGHWAY CLASS CHANGE
  - RAILROAD
- PUBLIC LAND**
- POLITICAL SUBDIVISIONS
  - STATE BOUNDARY
  - COUNTY BOUNDARY
  - TOWN BOUNDARY
  - VILLAGE BOUNDARY
  - URBAN COMPACT
  - WATER BODIES
  - OPEN WATER
  - SWAMP
  - STREAM OR BROOK
  - BRIDGE OR CULVERT
  - BRIDGE OR CULVERT GREATER THAN 20'
  - BRIDGE OR CULVERT 6' - 20'
  - STATE BRIDGE IDENTIFIER
  - TOWN BRIDGE IDENTIFIER
- FEDERAL CLASSIFICATION IDENTIFIER**
- FAU URBAN ARTERIAL OR COLLECTOR
  - MA MAJOR ARTERIAL
  - MJC MAJOR COLLECTOR
  - MNC MINOR COLLECTOR
  - PA PRINCIPAL ARTERIAL

**DISCLAIMER:**  
The untraveled highways (bad-out town highways), discontinued highways, and legal trails shown hereon are those of which the Agency of Transportation has record; others may exist.  
Highway and bridge data by the Agency of Transportation, Policy & Planning Division. All other data from the Vermont Center for Geographic Information.

Vermont State Plane Coordinate System  
North American Datum of 1983  
SPCS Zone Identifier: 4400  
Geocentric Reference System 80  
4,000-meter grid, Easting - Northing

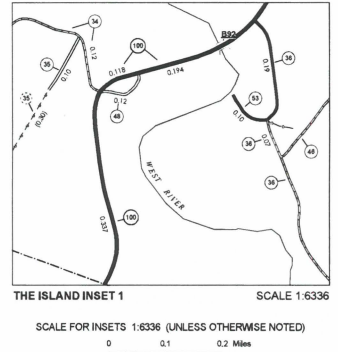
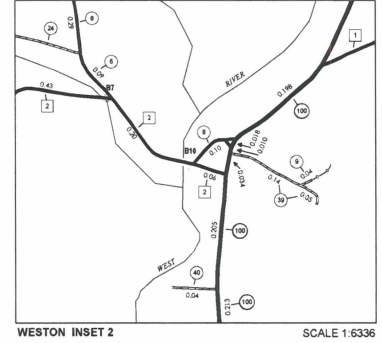
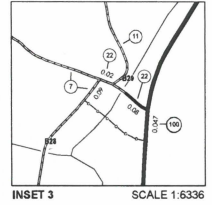
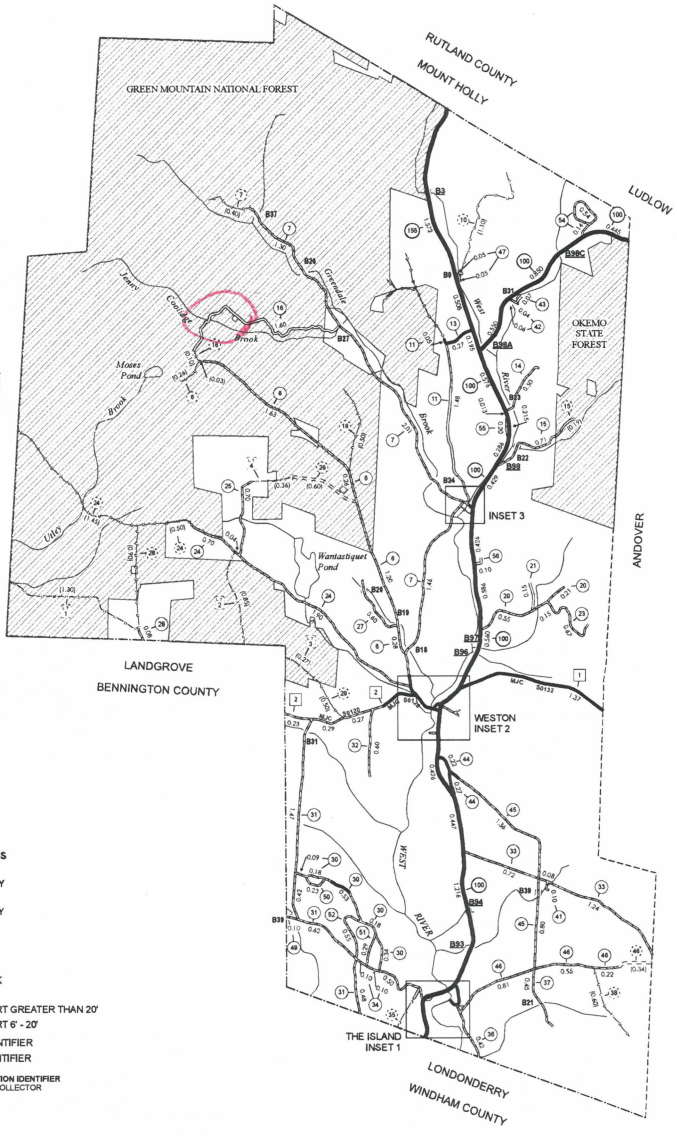

**VERMONT**  
**GENERAL HIGHWAY MAP**  
**Town of Weston**  
WINDSOR COUNTY  
Transportation District #2  
Prepared by the  
Vermont Agency of Transportation  
Policy & Planning Division  
in cooperation with  
U.S. Department of Transportation  
Federal Highway Administration

