

CERTIFICATE OF HIGHWAY MILEAGE year ending FEB. 10, 1995

Fill out form, make & file COPY with the Town Clerk, & mail ORIGINAL before Feb. 10, 1995
 Vt. Agency of Transportation, Planning Dept., 133 State Street, Montpelier, Vt. 05633.

We, the Selectmen or Trustees or Aldermen of WEATHERSFIELD, WINDSOR COUNTY
 on an oath state that the mileage of highways, according to Title 19, V.S.A., Sec#305, added
 1985, is as follows:

PART I - CHANGES & TOTALS - Please fill in and calculate totals. DISTRICT 2,4

TOWN HIGHWAYS	PREVIOUS MILEAGE	ADDED MILEAGE	SUBTRACTED MILEAGE	TOTAL	* SCENIC HIGHWAYS
CLASS 1	.000		*	.000	*
CL1 LANE	.000		*	.000	*
CLASS 2	14.180		*	14.180	*
CLASS 3	54.430	0.08	*	54.510	*
STATE HWY	31.046		*	31.046	*
TOTAL	.000		*	99.736	*
CLASS 4	4.540		0.44	4.100	*

PART II - INFORMATION & DESCRIPTION OF CHANGES SHOWN ABOVE.

- (1) NEW HIGHWAYS: Please attach Selectmen's "Certificate of Completion and Opening".
- (2) DISCONTINUED: Please attach SIGNED copy of proceedings(minutes of meeting).
- (3) RECLASSIFIED/REMEASURED: Please attach SIGNED copy of proceedings(minutes of meetings).
 - T-48: -0.30 Class 4 reclassified to Legal Trail
 - T-84: -0.14 Class 4 reclassified to Legal Trail
 - T-108: +0.08 Class 3 (Melody Lane)
- (4) SCENIC HIGHWAYS: Please attach copy of order designating/discontinuing Scenic Highways.

PART II - CHECK BOX IF NO CHANGES IN MILEAGES AND SIGN BELOW []

PART III - SIGNATURES - PLEASE SIGN.
 SELECTMEN/ALDERMEN/TRUSTEES
 SIGNATURES:

[Handwritten signatures of Selectmen/Aldermen/Trustees]

CLERK SIGNATURE: *Carol A. Donnik*
 Please sign ORIGINAL & return for Transportation signature.

DATE FILED *1-18-95*

AGENCY OF TRANSPORTATION APPROVAL: Signed copy will be returned to T/C/V Clerk.

APPROVED: *Donald C. Harvey*
 Representative, Agency of Transportation

DATE: *1/19/95*

m

T-84-0.14
T-48-0.30
Highways Book #1
Page 7

Town of Weathersfield Vermont

TOWN OFFICE / WEATHERSFIELD, VERMONT 05030

(802) 674-2626

CHARTERED BY
NEW HAMPSHIRE
AUGUST 20, 1761

CHARTERED BY
NEW YORK
APRIL 9, 1772

Decision and Order of the Selectboard Of the Town of Weathersfield For the Alteration of a Highway

At 7:30 P.M. on November 16, 1992, at Martin Memorial Hall in the Town of Weathersfield, the Selectboard held a public hearing for the purpose of taking testimony of interested persons and adjoining landowners as to whether a portion of Cooks Pond Road should be altered to the status of legal trail. Due notice was given by certified mail to all landowners at least 30 days before the date of the hearing, including Mr. Paul Yewell and Mr. Kenneth Blum.

At the hearing, there were 3 witnesses - Paul Yewell, landowner, Kenneth Blum, landowner and Willis Wood, Conservation Commission member.

The section of road being considered for alteration to a trail is from the end of Mr. Paul Yewell's driveway, proceeding by the edge of Cooks Pond to the foot of Mr. Kenneth Blum's driveway, being a distance of 2,345 feet, more or less. Everyone present being familiar with the road, the site visit was waived.

After hearing the witnesses, the Selectboard made the following findings of fact.

1. This section of Cooks Pond Road is presently a Class 4 highway, with no residences on this section.
2. Only 2 landowners are directly affected by this alteration, all other landowners having access to their property from one end or the other of the road.
3. The 2 landowners, Mr. Yewell and Mr. Blum, have requested this alteration to limit motor vehicle access to the area, thus discouraging littering, illegal hunting, and other disruptive activities.
4. Mr. Yewell's land development rights have recently been deeded to the Vermont Land Trust.
5. This alteration would relieve the Town of any responsibility to maintain the right-of-way, but would still retain the public right-of-way.

Evidence submitted: A survey map by Gary Rapanotti entitled "A portion of Cooks Pond Road being altered to a trail" Dated: 12/18/92, Map # 92-383. Town Clerk's survey #220.



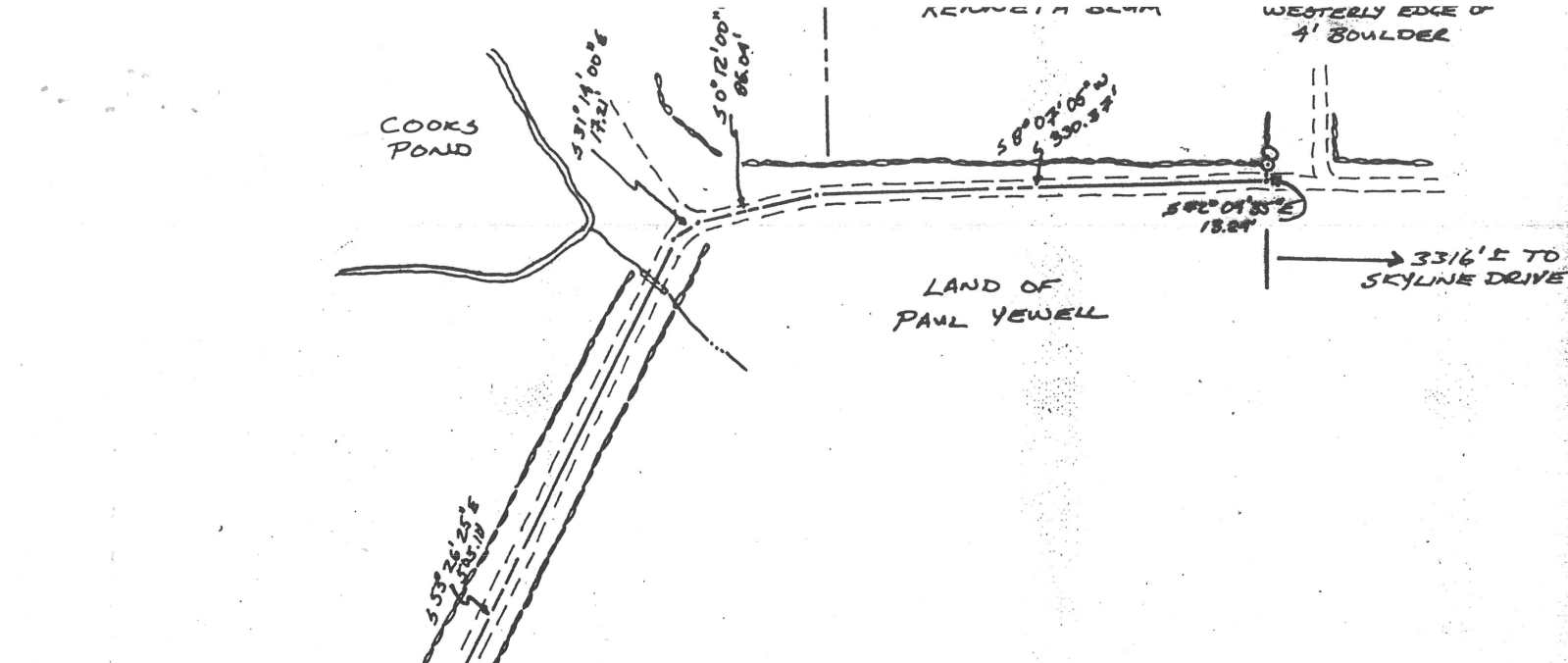

NOTES

- 1) THE PARALLEL SHOWN WAS PLOTTED FROM A THEODOLITE AND E.D.M. SURVEY.
- 2) THE BEARINGS SHOWN ON THIS PLAN REFER TO OBSERVED MAGNETIC NORTH 1992 AND SERVE ONLY TO DEFINE ANGULAR RELATIONSHIPS BETWEEN THE CONESSES SHOWN.

This section of Town highway #48 + #84 were already Class 4 and is being altered to a trail.

C. Beth Cole
 Weathersfield
 Town Manager

Age that the boundaries physical evidence as rd and other sources

Gary Rapanotti

VT. L.S. # 531

220 Rec. Dec 30, 1992
 Carol H Daniels, Town Clerk

FOUND
 SET
 MONUMENT
 LINE
 L
 FENCE
 IE POLE
 ID
 DAD

	A PORTION OF COOKS POND ROAD BEING ALTERED TO A TRAIL WEATHERSFIELD VERMONT	
	DATE DEC 18, 1992	SCALE 1" = 100'

LOCATION MAP

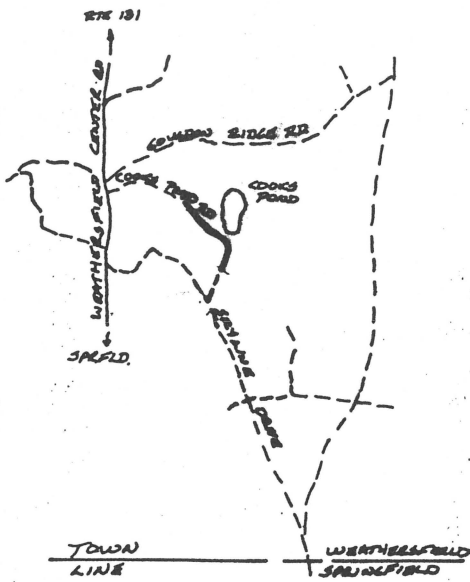

MAGNETIC NORTH 1942

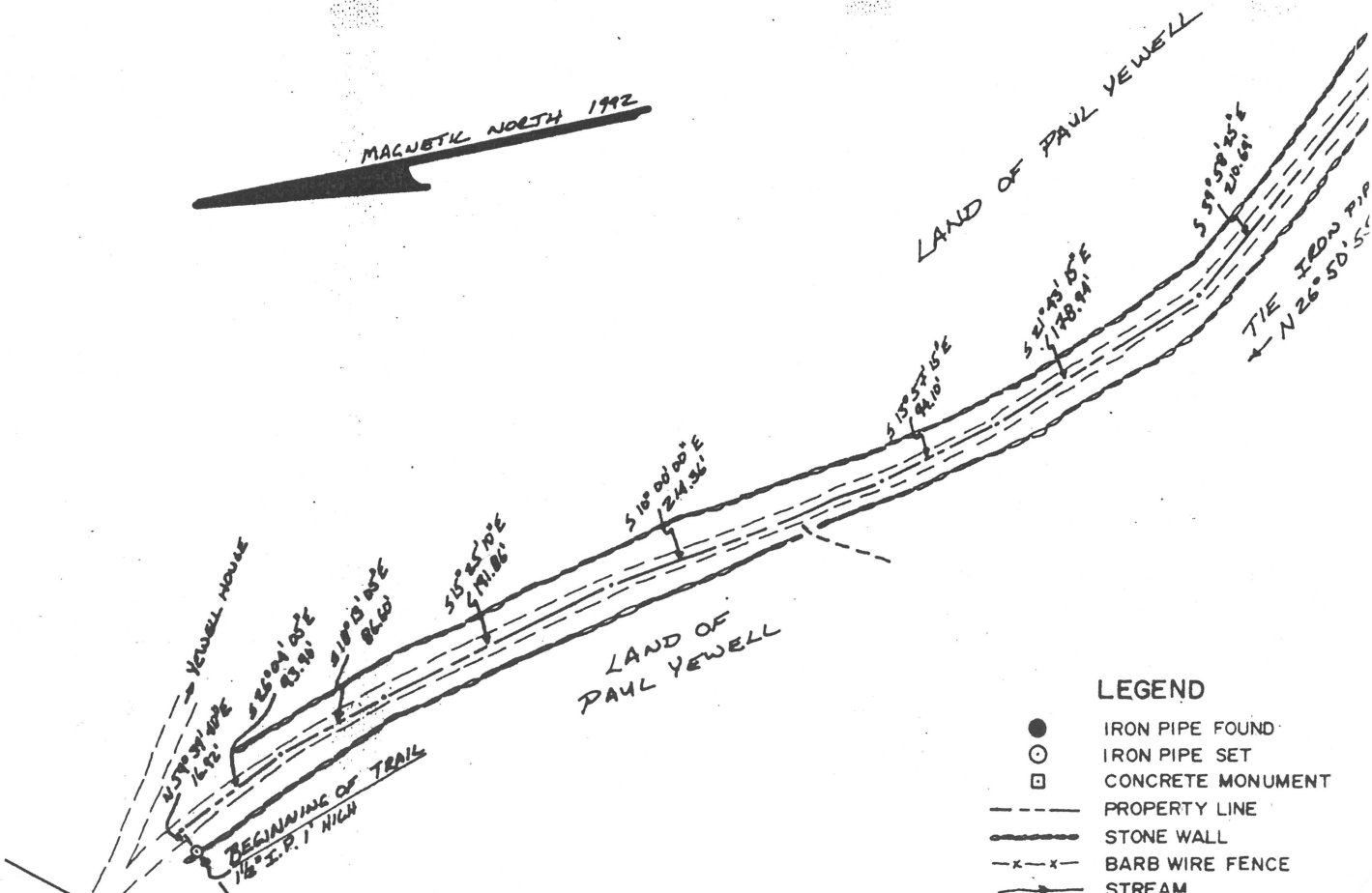

LEGEND

- IRON PIPE FOUND
- IRON PIPE SET
- CONCRETE MONUMENT
- PROPERTY LINE
- STONE WALL
- x-x- BARB WIRE FENCE
- STREAM

