

CERTIFICATE OF HIGHWAY MILEAGE
YEAR ENDING FEBRUARY 10, 2016

Fill out form, make and file copy with the Town Clerk, and mail ORIGINAL, before February 20, 2016 to:
Vermont Agency of Transportation, Division of Policy, Planning and Intermodal Development, Mapping Section
One National Life Drive, Montpelier, VT 05633.

We, the members of the legislative body of SPRINGFIELD in WINDSOR County
on an oath state that the mileage of highways, according to Vermont Statutes Annotated, Title 19, Section 305,
added 1985, is as follows:

PART I - CHANGES TOTALS - Please fill in and calculate totals.

Town Highways	Previous Mileage	Added Mileage	Subtracted Mileage	Total	Scenic Highways
Class 1	2.879				0.000
Class 2	19.890				0.000
Class 3	100.70				0.000
State Highway	28.107				0.000
Total	151.576				0.000
* Class 1 Lane	2.906				
* Class 4	2.53				0.000
* Legal Trail	4.71				

* Mileage for Class 1 Lane, Class 4, and Legal Trail classifications are NOT included in total.

PART II - INFORMATION AND DESCRIPTION OF CHANGES SHOWN ABOVE.

1. NEW HIGHWAYS: Please attach Selectmen's "Certificate of Completion and Opening".
2. DISCONTINUED: Please attach SIGNED copy of proceedings (minutes of meeting).
3. RECLASSIFIED/REMEASURED: Please attach SIGNED copy of proceedings (minutes of meeting).
4. SCENIC HIGHWAYS: Please attach a copy of order designating/discontinuing Scenic Highways.

IF THERE ARE NO CHANGES IN MILEAGE: Check box and sign below.

PART III - SIGNATURES - PLEASE SIGN.

Selectmen/ Aldermen/ Trustees Signatures:

Walter E. Hartone
John T. [unclear]
Frank L. [unclear]
Peter E. Mac [unclear]
Stephen [unclear]

T/C/V Clerk Signature:

Barbara A. Cochrane

Date Filed:

1/26/2016

Please sign ORIGINAL and return it for Transportation signature.

AGENCY OF TRANSPORTATION APPROVAL: Signed copy will be returned to T/C/V Clerk.

APPROVED:

[Signature]
Representative, Agency of Transportation

DATE:

2/11/2016

Received

FEB 01 2016

Policy, Planning & Intermodal
Development Division

Vermont Statutes Annotated

19 V.S.A. § 305. Measurement and inspection

§ 305. Measurement and inspection

(a) After reasonable notice to the selectboard, a representative of the agency may measure and inspect the class 1, 2, and 3 town highways in each town to verify the accuracy of the records on file with the agency. Upon request, the selectboard or their designee shall be permitted to accompany the representative of the agency during the measurement and inspection. The agency shall notify the town when any highway, or portion of a highway, does not meet the standards for its assigned class. If the town fails, within one year, to restore the highway or portion of the highway to the accepted standards, or to reclassify, or to discontinue, or develop an acceptable schedule for restoring to the accepted standards, the agency for purposes of apportionment under section 306 of this title shall deduct the affected mileage from that assigned to the town for the particular class of the road in question.

(b) Annually, on or before February 10, the selectboard shall file with the town clerk a sworn statement of the description and measurements of all class 1, 2, 3, and 4 town highways and trails then in existence, including any special designation such as a throughway or scenic highway. When class 1, 2, 3, or 4 town highways, trails, or unidentified corridors are accepted, discontinued, or reclassified, a copy of the proceedings shall be filed in the town clerk's office and a copy shall be forwarded to the agency.

(c) All class 1, 2, 3, and 4 town highways and trails shall appear on the town highway maps by July 1, 2015.

(d) At least 45 days prior to first including a town highway or trail that is not clearly observable by physical evidence of its use as a highway or trail and that is legally established prior to February 10, 2006 in the sworn statement required under subsection (b) of this section, the legislative body of the municipality shall provide written notice and an opportunity to be heard at a duly warned meeting of the legislative body to persons owning lands through which a highway or trail passes or abuts.

(e) The agency shall not accept any change in mileage until the records required to be filed in the town clerk's office by this section are received by the agency. A request by a municipality to the agency for a change in mileage shall include a description of the affected highway or trail, a copy of any surveys of the affected highway or trail, minutes of meetings at which the legislative body took action with respect to the changes, and a current town highway map with the requested deletions and additions sketched on it. A survey shall not be required for class 4 town highways that are legally established prior to February 10, 2006. All records filed with the agency are subject to verification in accordance with subsection (a) of this section.

(f) The selectboard of any town who are aggrieved by a finding of the agency concerning the measurement, description, or classification of a town highway may appeal to the transportation board by filing a notice of appeal with the executive secretary of the transportation board.

(g) The agency shall provide each town with a map of all of the highways in that town together with the mileage of each class 1, 2, 3, and 4 highway, as well as each trail, and such other information as the agency deems appropriate

Excerpt of 19 V.S.A. § 305 - *Measurement and inspection* from Vermont Statutes Online located at –
<http://legislature.vermont.gov/statutes/section/19/003/00305>

December 2015

Tom Yennerell
Town Manager

TOWN OF SPRINGFIELD
Springfield, Vermont 05156
Phone: (802) 885-2104
Fax: (802) 885-1617
E-mail: tosmanager@vermontel.net

January 26, 2016

Sara Moulton
Mileage Certificate Specialist
Vermont Agency of Transportation
Division of Policy, Planning, and Intermodal Development
One National Life Drive
Montpelier, VT 05633

COMPLETED CERTIFICATE OF HIGHWAY MILEAGE YEAR ENDING
FEBRUARY 10, 2016

Dear Ms. Moulton,

Please note the enclosed completed Certificate of Highway Mileage Year Ending
February 10, 2016 from the Town of Springfield, Vermont.

If you have any concerns, please do not hesitate to contact me.

Sincerely,

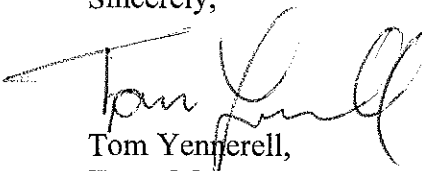
Tom Yennerell,
Town Manager

TY/dmh

Enclosure



State of Vermont
Division of Policy, Planning and Intermodal Development - Mapping Section
1 National Life Drive
Montpelier, VT 05633-5001
<http://vtrans.vermont.gov/>

Agency of Transportation

Telephone: 802-828-2600
Fax: 802-828-2334
Email: johnathan.croft@vermont.gov

November 30, 2015

Kristi Morris
Town of Springfield Selectboard Chair
96 Main Street
Springfield, VT 05156

Dear Ms. Morris,

While reviewing the road centerlines in the Town of Springfield against current orthophotography, the VTrans Mapping Section noticed that there is a building on portions of TH-400, TH-401, and TH-402. This raised a few questions regarding the status of these town highways and if the Town of Springfield has made any alterations that haven't been forwarded to VTrans.

There is a notation on the 1992 town highway map that states "Roads under construction-need to Disc.", although the property parcel data indicates that the Town may not have officially discontinued these highways as there are rights-of-way for the affected portions of town highway.

I seek clarification on the current status on TH-400, TH-401 and TH-402 and whether they have been discontinued in part or in total, or if no action has taken place and the Town still considers these as highways. It seems that there should have been some change, since a building is now in the highway right of way. If you would be able to provide details regarding the status of these highways and whether any changes have occurred since 1992, it would be appreciated. VTrans is working to improve the quality and content of the road centerline data and town highway maps, as well as a clear accounting of highways being maintained to class 3 standards.

Please feel free to contact me with any questions or comments regarding these changes, or mapping in general.

Sincerely,

A handwritten signature in black ink, appearing to read "Johnathan Croft". The signature is fluid and cursive, with a long horizontal stroke extending to the right.

Johnathan Croft

AOT GIS Database Administrator
VTrans Mapping Section

JFC/jfc

Enclosures

cc: Tom Yennerell, Springfield Town Manager
Tammy Ellis – District Transportation Administrator – District 2
Marc Pickering – District Project Manager – District 2

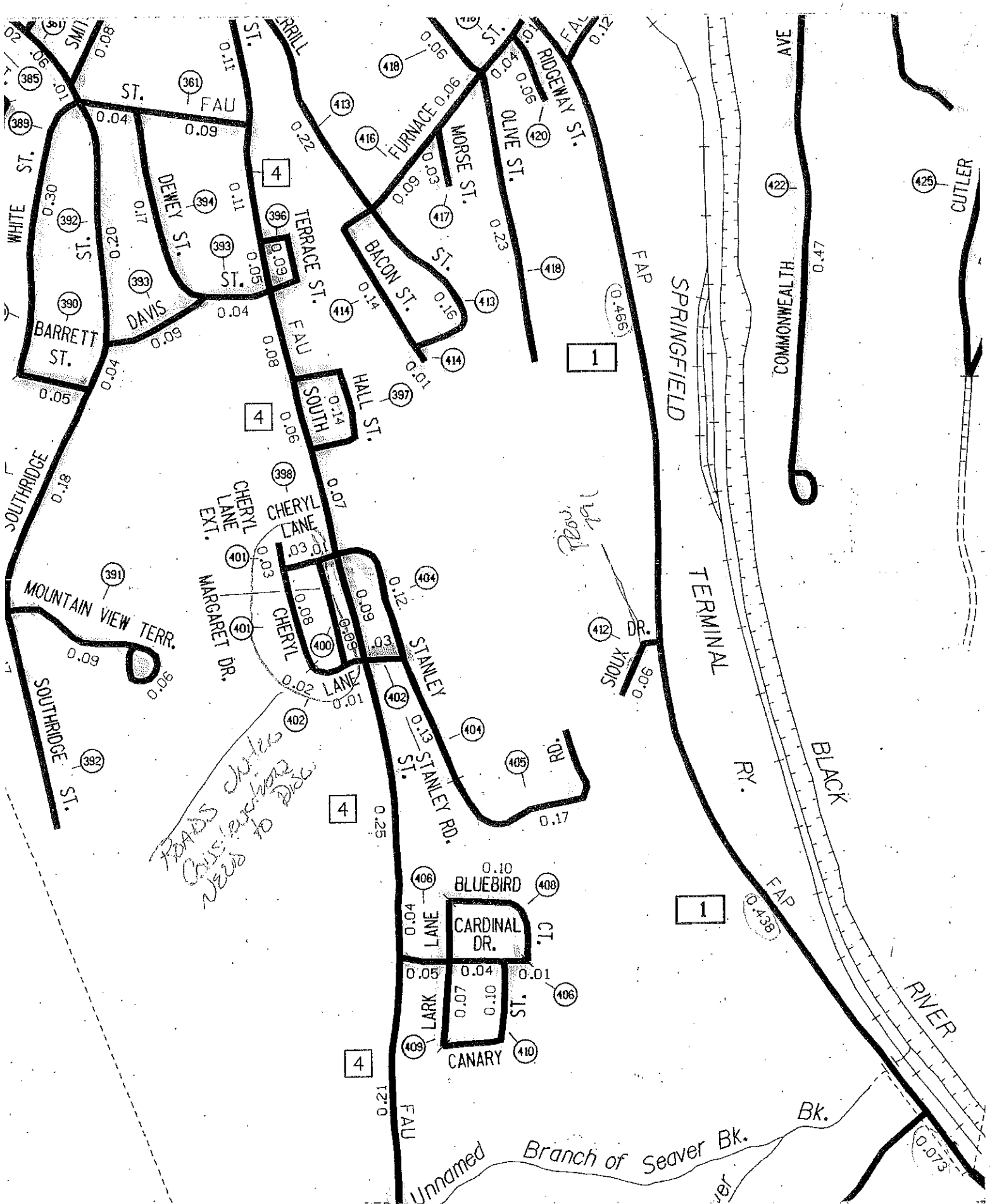

Springfield map 1992

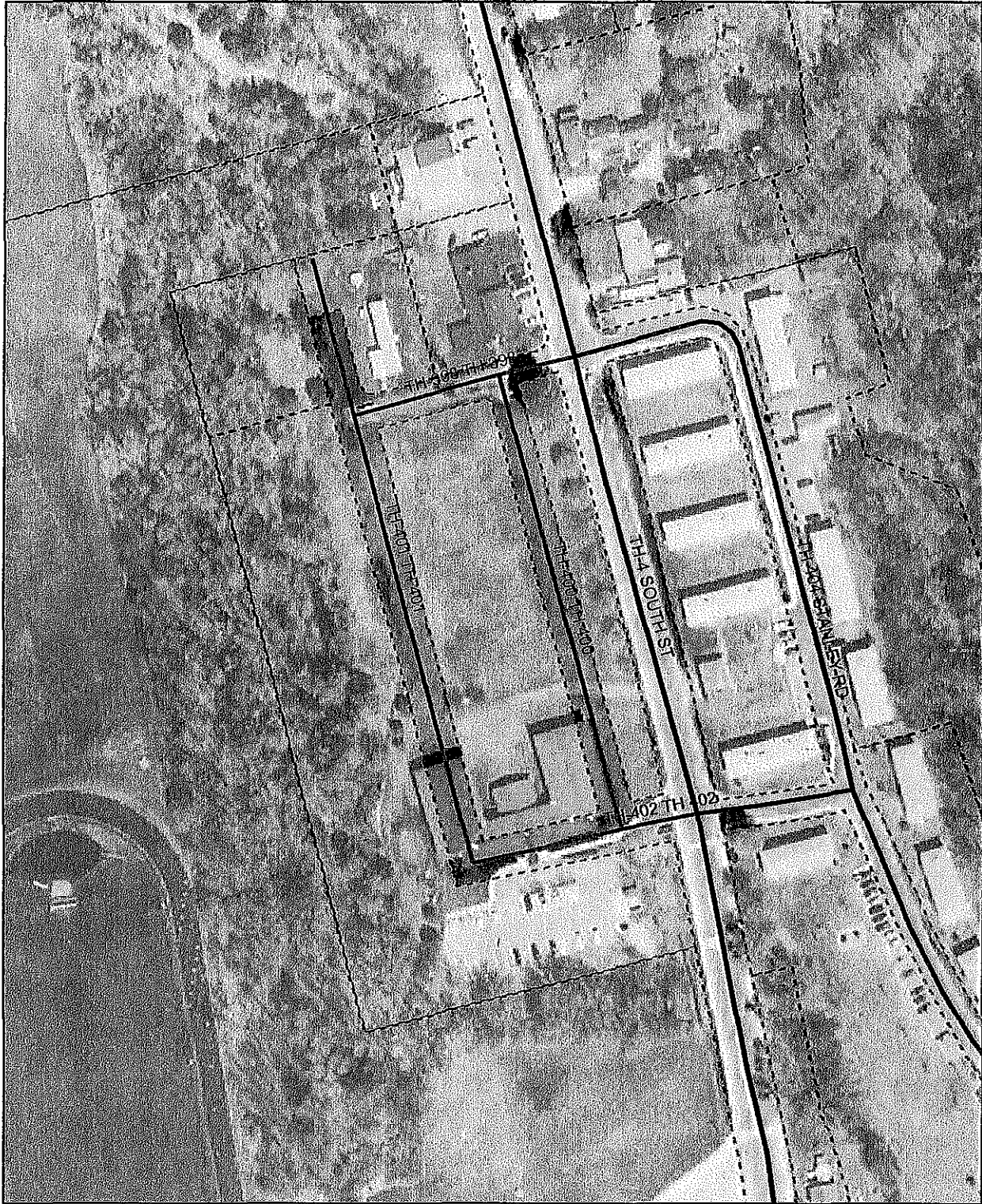

**TH-400, TH-401, and TH-402
With Property Parcel Overlay
SPRINGFIELD URBAN COMPACT**

Mapping Section
Division of Policy, Planning and Intermodal Development
Vermont Agency of Transportation - 25 November 2015

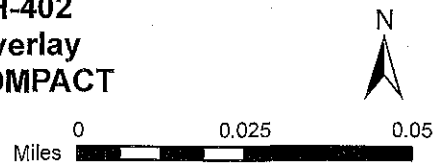

Potential Mileage Updates for 2016 Mileage Certificates

CERTCODE: 1418-1

Town: SPRINGFIELD County: WINDSOR

Town Highway Number: TH-400 Road Name:

Notes: 1992 notation to discontinue this class 4 town highway - building built on town highway

Potential Mileage Delta: 0 miles

Additional Notes:

*Town needs to be contacted regarding these
3 Roads*

Potential Mileage Updates for 2016 Mileage Certificates

CERTCODE: 1418-1

Town: SPRINGFIELD County: WINDSOR

Town Highway Number: TH-401 Road Name:

Notes: 1992 notation to discontinue this class 4 town highway - building built on town highway

Potential Mileage Delta: 0 miles

Additional Notes:

Potential Mileage Updates for 2016 Mileage Certificates

CERTCODE: 1418-1

Town: SPRINGFIELD County: WINDSOR

Town Highway Number: TH-402 Road Name:

Notes: 1992 notation to discontinue this class 4 town highway - building built on town highway

Potential Mileage Delta: 0 miles

Additional Notes:



(.03)

(0.03)

(0.08)

(0.09)

(0.02)

0.07

0.09

.03

TH 398-TH 398

TH 401-TH 401

TH 400-TH 400

TH 402-TH 402

TH 4 - SOUTH ST

TH 404 - STANLEY RD

SPRINGFIELD URBAN COMPACT

401

400