

CERTIFICATE OF HIGHWAY MILEAGE FOR YEAR ENDING FEB. 10, 1991

RECEIVED JAN 11 1991

Fill out the certificate, file a copy with the Town Clerk, and mail original to Vt. Agency of Transportation, Planning Division before February 10, 1991.

▶ IF NO CHANGES IN MILEAGE, OMIT PART I, CHECK BOX IN PART II, AND SIGN PART III. ◀

PART I

DISTRICT 4

We, the Selectmen/Trustees/Aldermen of Royalton, Windsor County on an oath state that the mileage of highways, according to Title 19, V. S. A., Sec. * 305, added 1985, is as follows:

	TOWN HIGHWAYS				STATE HIGHWAYS	TOTAL EXCLUDING CLASS 4
	CLASS 1	CLASS 2	CLASS 3	CLASS 4		
PREVIOUS MILEAGE AS SHOWN FEBRUARY 10, 1990	0.000	11.240	58.970	6.210	23.004	93.214
MILEAGE ADDED SINCE FEBRUARY 10, 1990 EXPLAIN UNDER (1) BELOW		4.130	0.120			4.2500
SUB TOTAL			59.090			97.464
MILEAGE SUBTRACTED SINCE FEBRUARY 10, 1990 EXPLAIN UNDER (2) AND (3)			4.130			4.130
TOTAL HIGHWAY MILEAGE FEB. 10, 1991	0.000	15.370	54.960	6.210	23.004	93.334
SCENIC HIGHWAY MILEAGE (19 VSA 2502)						

DURING THE PAST YEAR THE FOLLOWING CHANGES HAVE OCCURRED.

(1) NEW HIGHWAYS: We hereby certify that the following new highways, as substantiated by the attached *Selectmen's Certificate of Completion* have been added.

(2) DISCONTINUED: We hereby certify that the following highways have been discontinued according to statute and are substantiated by the attached copy of the proceedings.

(3) RECLASSIFIED/REMEASURED: We hereby certify that the following highways have been reclassified/remeasured and are substantiated by the attached copy of the proceedings.

T-25: 0.040 added to Class 3

T-55: 0.080 added to Class 3

T-6: 4.130 mile from Class 3 to Class 2

(4) SCENIC HIGHWAYS: We hereby certify that the following highways have been designated or discontinued as *Town Scenic Highways*, and are substantiated by the attached copy of the proceedings.

PART II CHECK BOX IF NO CHANGES IN MILEAGES.

PART III

SELECTMEN/ALDERMEN/TRUSTEES
SIGNATURES

Robert J. Hull 1/22/91
David McCall 1/22/91
Frank J. Gaudin 1/22/91
Robert A. Gaudin 1/22/91

Town/City/Village CLERK SIGNATURE: _____ attests that this record of highway mileage was filed and recorded on _____, 1991.

Approved: Wilson K. Wheatley Date 1-28-91
Representative, Agency of Transportation

Note: Applicable section of Vermont Statutes is printed on reverse side.

**Title 19, V. S. A. Section 305
Added 1985**

SEC. 305. MEASUREMENT OF HIGHWAYS

(a) A representative of the agency in the presence of the selectmen or their designee shall measure and inspect the class 1, 2 and 3 town highways in each town at least once every ten years. The agency shall notify the town when any highway, or portion of a highway, does not meet the standards for its assigned class. If the town fails, within one year, to restore the highway or portion of the highway to the accepted standard, or to reclassify, or to discontinue, or develop an acceptable schedule for restoring to the accepted standards, the agency for purposes of apportionment under section 306 of this title shall deduct the affected mileage from that assigned to the town for the particular class of the road in question.

(b) Annually, on or before February 10, the selectmen shall, after review by a representative of the agency, file with the town clerk a sworn statement of the description and measurements of all class 1, 2 and 3 town highways, then in existence, including any special designation such as a throughway or scenic highway. When class 1, 2 or 3 town highways are accepted, discontinued, or reclassified, a copy of the proceedings shall be filed in the town clerk's office and a copy shall be forwarded to the agency.

(c) The agency shall not accept any change in mileage until the records required to be filed in the town clerk's office by this section are received by the agency.

(d) The selectmen of any town who are aggrieved by a finding of the agency concerning the measurement, description or classification of a town highway may appeal to the board by filing a notice of appeal with the executive secretary of the board.

**Title 19, V. S. A. Section 2502
Added 1985**

Sec. 2502. TOWN SCENIC ROADS; DESIGNATION AND DISCONTINUANCE

(a) On recommendation of the planning commission of a municipality, or on the initiative of the legislative body of a municipality, a legislative body may, after one public hearing warned for the purpose, designate or discontinue any town highway or portion of a town highway as a town scenic highway. Such action by the legislative body may be petitioned by the registered voters of the municipality pursuant to the provisions of section 1973 of Title 24.

(b) A town scenic road may be reconstructed or improved in a manner consistent with the standards established by the transportation board, pursuant to section 425 of Title 10. A class 1, 2 or 3 scenic highway shall still be eligible to receive aid pursuant to the provisions of this title.

(c) The legislative body of a municipality may appeal for a variance from standards promulgated by the transportation board. In these appeals the board's decision shall be final.

**RETURN TO: VERMONT AGENCY OF TRANSPORTATION
DEPARTMENT OF PLANNING AND PRECONSTRUCTION
PLANNING DIVISION
133 STATE STREET
MONTPELIER, VERMONT 05602**

MAP IDENT. LETTER	TOWN HWY. NO.	CLASS 3 CHANGE	CLASS 4 CHANGE	EXPLANATION
#1	RECLASSIFIED HIGHWAYS - DOCUMENTATION IS REQUIRED (Please add to mileage certificate)			
TOTAL #1			()	
#2	NEW TOWN HIGHWAYS "CERTIFICATE OF COMPLETION AND OPENING" AND RIGHT-OF-WAY DESCRIPTION IS REQUIRED (Please add to mileage certificate)			
TOTAL #2			()	
#3	"OLD TOWN HIGHWAYS" - DOCUMENT SIGNED BY SELECTMEN STATING THAT THESE ROADS HAVE BEEN MAINTAINED AS TOWN ROADS FOR "X" YEARS IS REQUIRED (Treat as new road on mileage certificate)			
TOTAL #3			()	
#4	CHANGES FROM CLASS 3 TO CLASS 4 DUE TO AGENCY OF TRANSPORTATION FIELD INSPECTION (If The Town Fails, Within One Year, To Restore The Highway Or Portion Of The Highway To The Accepted Standard, Or To Reclassify, Or To Discontinue, Or Develop An Acceptable Schedule For Restoring To The Accepted Standards, The Agency For Purposes Of Apportionment Under Section 306 Of This Title Shall Deduct The Affected Mileage From That Assigned To the Town For The Particular Class Of The Road In Question.)			
B	T-46	- 0.180	+ 0.180	Not up to Class 3 standards.
D	T-92	- 0.030	+ 0.030	Not up to Cl. 3 standards (locked gate)
TOTAL #4			()	
#5	MILEAGE CHANGES DUE TO REMEASUREMENT (Already Entered on Mileage Certificate)			
A	T-25	+ 0.040		Remeasurement
C	T-55	+ 0.080		Remeasurement
TOTAL #5		+ 0.120	()	
#6	TOWN HIGHWAY CHANGES FOR WHICH DOCUMENTATION HAS ALREADY BEEN RECEIVED BY AGENCY OF TRANSPORTATION (Already Entered on Mileage Certificate)			
TOTAL #6			()	
GRAND TOTAL				

AGENCY OF TRANSPORTATION

W.K. 9/28/90

OFFICE MEMORANDUM

TO: T. Tetreault, P.E., District Trans. Administrator, District #4
via JB and GBM

FROM: W. K. Wheatley, III, P.E., Planning Engineer

DATE: September 26, 1990

SUBJECT: Royalton, Barnard: Class 2 Transfer
TH 6, 4.13 miles and TH 4 (Former TH 16) 1.61 miles

Attached for signatures are Class 2 Selection Certificates which reflect the transfer of the subject highways (TH 6 and TH 4) to the Class 2 System.

Secretary Philbrook approved this transfer on September 20, 1990. In accordance with Agency policy (formerly Transportation Board Policy), this will become effective July 1, 1991 and be included in the February 10, 1991 Mileage Report. Please notify the Towns of Royalton and Barnard of this action.

Please return the Certificates to us with signatures for further processing after which copies will be returned for your files and the Town's.

WKW/TU/sla

Attach.

cc: Planning Files
Planning Research Files
E. J. Chabot
D. C. Harvey
Central Files

ROUTE	DATE
TO DIST.	9-26-90
RET. DIST.
TO SEC.
RET. SEC.
TO C. F.
FILE COMP.

SELECTION OF CLASS 2 TOWN HIGHWAYS

Town of Royalton
 County of Windsor
 District No. 4
 Total Class 2 Mileage ... 15,370

Important town highways pursuant to Title 19, V.S.A., Section 17:

No. 1 .. 2.590 .. miles

Beginning at ... Sharon Town Line,
 extending (Give direction) north,
 ending at VT 14 at South Royalton.

No. 2 .. 2.540 .. miles

Beginning at ... Barnard Town Line,
 extending (Give direction) northeast,
 ending at Sharon Town Line,

No. 3 .. 1.840 .. miles

Beginning at ... VT. 14,
 extending (Give direction) northeast,
 ending at Class 3 Town Highway #19 at Joseph Smith Monument,

No. 4 .. 2.220 .. miles

Beginning at ... Barnard Town Line,
 extending (Give direction) north,
 ending at Bethel Town Line,

No. 5 .. 2.050 .. miles

Beginning at ... VT. 14,
 extending (Give direction) east,
 ending at Class 2 Town Highway #1 in South Royalton.

No. 6 .. 4.130 .. miles

Beginning at ... Barnard Town Line,
 extending (Give direction) north,
 ending at VT. 14 at North Royalton,

No. miles

Beginning at

extending (Give direction)

ending at

No. miles

Beginning at

extending (Give direction)

ending at

No. miles

Beginning at

extending (Give direction)

ending at

No. miles

Beginning at

extending (Give direction)

ending at

No. miles

Beginning at

extending (Give direction)

ending at

We have this day of, 19....., made the above selection which is to supersede and replace any and all selections made prior to this time.

.....	}	Selectmen
.....		of the
.....		Town of
		ROYALTON

Concur:

Effective February 10, 19⁹¹...

....., 19.....

Approved:, 19.....



District Transportation Administrator

Secretary of Transportation

ROUTE	DATE
TO DIST.	9-26-90
RET. DIST.
TO SEC.
RET. SEC.
TO C. F.
FILE COMP.

SELECTION OF CLASS 2 TOWN HIGHWAYS

Town of ... Barnard

County of ... Windsor

District No. 4

Total Class 2 Mileage ... 15.560

Important town highways pursuant to Title 19, V.S.A., Section 17:

No. 1 ... 3.860 ... miles

Beginning at ... VT 12 at Barnard Hamlet,

extending (Give direction) ... southeast,

ending at ... Pomfret Town Line.

No. 2 ... 6.140 ... miles

Beginning at ... Class 2 Town Highway #1,

extending (Give direction) ... north, east and north,

ending at ... Royalton Town Line.

No. 3 ... 3.950 ... miles

Beginning at ... VT.12 at Barnard Hamlet,

extending (Give direction) ... north,

ending at ... Royalton Town Line.

No. 4 ... 1.610 ... miles

Beginning at ... Class 2 Town Highway #2,

extending (Give direction) ... north,

ending at ... Royalton Town Line,

No. miles

Beginning at

extending (Give direction)

ending at

No. miles

Beginning at

extending (Give direction)

ending at

No. miles
Beginning at
extending (Give direction)
.....
ending at

No. miles
Beginning at
extending (Give direction)
.....
ending at

No. miles
Beginning at
extending (Give direction)
.....
ending at

No. miles
Beginning at
extending (Give direction)
.....
ending at

No. miles
Beginning at
extending (Give direction)
.....
ending at

We have this day of, 19....., made the above
selection which is to supersede and replace any and all selections made prior to this time.

.....
.....
..... }
Selectmen
of the
Town of
BARNARD

Concur:
....., 19.....

Effective February 10, 19⁹¹.....
Approved: , 19.....

District Transportation Administrator

Secretary of Transportation

AGENCY OF TRANSPORTATION

OFFICE MEMORANDUM

TO: Wilson K. Wheatley, Planning Engineer
TBT
FROM: Thomas B. Tetreault, D.T.A., District #4
DATE: June 12, 1990
SUBJECT: Town of Royalton - Highway Mileage Changes

6-15

Attached is a letter from the Selectmen of the town of Royalton requesting the addition of some mileage to the Class 3 system. They are also requesting the reclassification of TH6 from a Class 3 to Class 2 highway. The town of Barnard will be requesting that their end of this *(TH 16), 1.61 mi.* highway be reclassified at the same time.

Please take the necessary action to determine if this highway meets requirements for this upgrading. If you have any questions feel free to call.

TBT:hk



BOARD OF SELECTMEN

TOWN OF ROYALTON

P.O. Box 680
South Royalton, Vermont 05068
802/763-7967

JUN - 4 1990

June 1, 1990

Thomas B. Tetrault
District Transportation
Administrator
P.O. Box 977
White River Junction, Vermont 05001

Dear Tom:

Please be advised that the Royalton Selectmen do hereby request the following change/additions to the Royalton Highway Mileage records:

- Wayne*
- Ed* {
1. TH #06 - 4.13 miles in length - be upgraded to Class #2.
 2. TH #98 (provisional) - .018 of a mile - be accepted as Class #3.
 3. TH #99 (provisional) - .013 of a mile - be accepted as Class #3.
 4. TH #100 (provisional) - .016 of a mile - be accepted as Class #3.

Provisional highways #98, #99, and #100 have been town maintained for several years and apparently have been overlooked in the past for inclusion into the Highway Mileage Report.

Thank you for your consideration of these four highways for the Town of Royalton. We look forward to hearing from you.

Sincerely yours,

Margaret L. Trombly

Margaret L. Trombly
Administrative Assistant
Royalton Selectmen

9.

SUMMARY OF TOWN HIGHWAYS

TOWN	LENGTH IN MILES	CLASS	CLASS NO.
5	3.81		
6	4.13		
7	2.86		
8	0.24	(D161)	
9	1.32		
10	0.46		
11	1.29		
12	2.33		
13	3.22		
14	1.08		
15	0.38	(D 601)	
16	0.66		
17	2.38		
18	0.80		
19	0.50		
20	0.50	(D 703)	
21	1.94		
22	1.45		
24	0.14		
25	0.79		
26	0.10		
27	0.15		
28	0.15		
29	0.51		
30	0.30		
31	1.85		
32	0.44		
33	0.15		
34	0.24		
35	3.03		
36	2.56		
37	0.68	(1581)	
38	3.57		
39	0.70	(D 701)	
40	—		
41	0.71		
42	1.05		
43	7.41	(D491)	
44	2.18		
45	0.80		
46	1.83	(1300)	
47	1.33		
48	1.19		
49	2.02	(D381)	
50	0.10		
51	0.12		
52	0.10		
53	0.70	(D591)	
54	0.31		
55	0.20		
56	0.80		
57	0.04		
58	0.03		
59	0.11		
60	0.06		
61	0.07		
62	0.41		
63	0.09		
64	0.05		
65	0.10		
66	0.12		
67	0.81		
68	0.21		
69	0.08		
70	0.05		
71	0.04		
72	0.06		
73	0.10		
74	0.07		
75	0.20		
76	0.17		
77	—	(D 07)	
78	0.21		
79	0.04		
80	0.11		
81	0.16		
82	0.36		
83	0.12		
84	0.08		
85	0.32		
86	0.21		
87	0.23		
88	0.11		
89	0.23		
90	—		
91	—		
92	0.04		
93	0.07		
94	0.05		
95	0.26		
96	0.10		
97	0.11		
98	—		

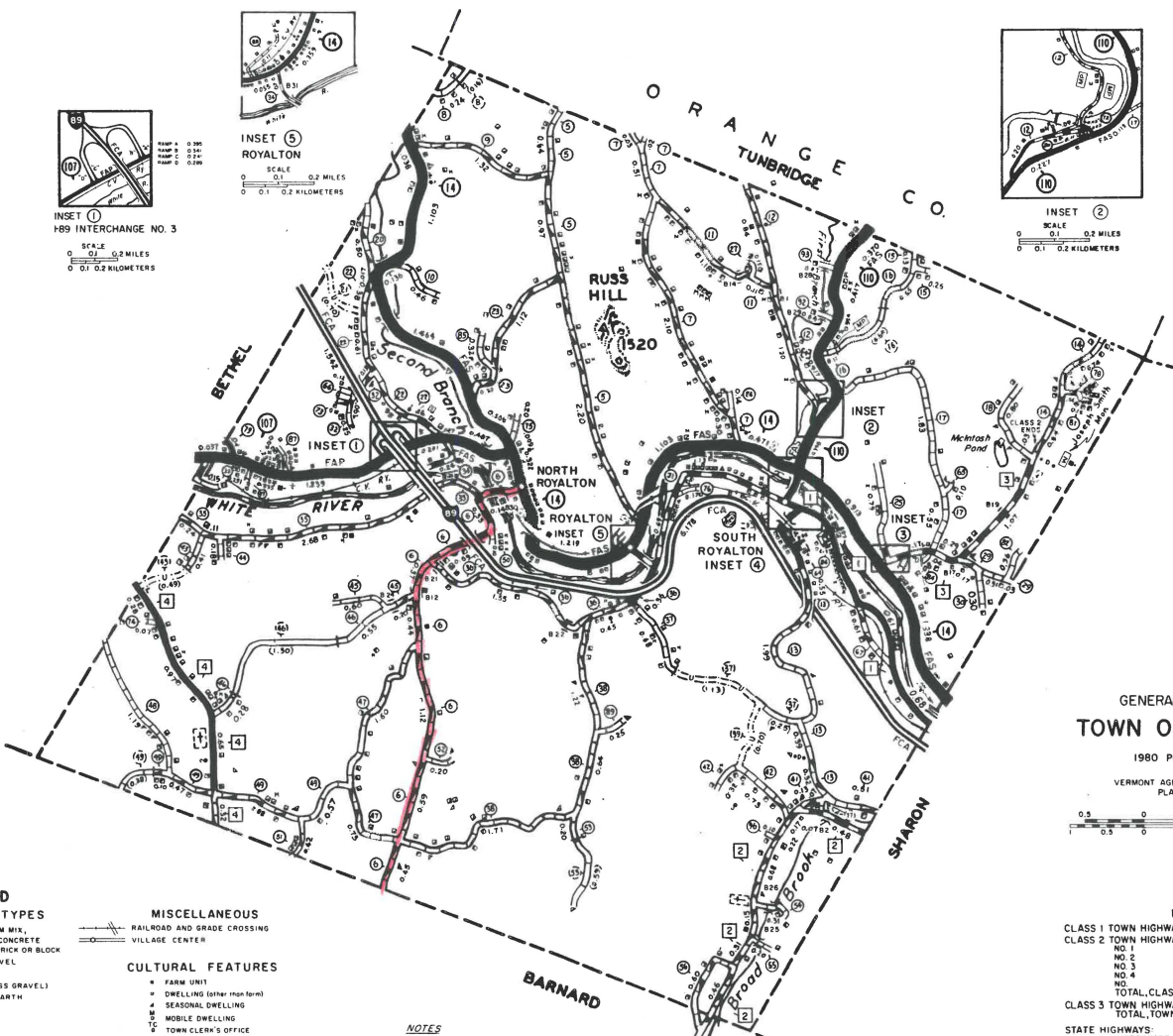
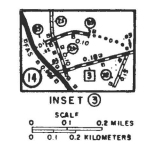
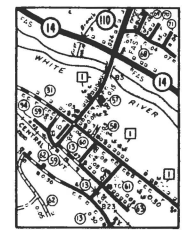
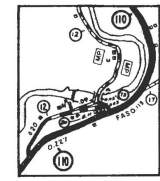
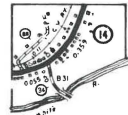
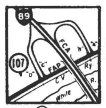

GENERAL HIGHWAY MAP
TOWN OF ROYALTON
 1980 POPULATION: 2100
 PREPARED BY
 VERMONT AGENCY OF TRANSPORTATION
 PLANNING DIVISION
 SCALE
 0 0.5 1 2
 0 0.5 0 1 2
 MILES
 KILOMETERS

LEGEND

TOTALS 6086	16377 HIGHWAYS	ROAD SURFACE TYPES	MISCELLANEOUS
7	DIVIDED HWY, INTERSTATE OR STATE	BITUMINOUS MIX, MACADAM MIX,	RAILROAD AND GRADE CROSSING
7	INTERCHANGE NUMBER	MACADAM PENETRATION, CONCRETE	VILLAGE CENTER
7	2-LANE STATE HIGHWAY	BITUMINOUS CONCRETE, BRICK OR BLOCK	
7	END OF STATE HIGHWAY	SURFACE TREATED GRAVEL	
7	TOWN HIGHWAY	GRAVEL	
7	UNTRAVELLED ROAD	SOIL SURFACE (2ND CLASS GRAVEL)	
7	PRIVATE ROAD AND NUMBER	GRADED AND DRAINED EARTH	
7	DISCONTINUED HIGHWAY	UNIMPROVED EARTH	
7	LEGAL TRAIL (FORMER TOWN HWY.)	PRIMITIVE	
7	FOOT TRAIL		
89	INTERSTATE NUMBERED ROUTE	BRIDGES	
89	U.S. NUMBERED ROUTE	BRIDGE OR CULVERT (LESS THAN 6' SPAN)	
89	STATE NUMBERED ROUTE	BRIDGE OR CULVERT (6' THRU 20' SPAN)	
89	CLASS 1 TOWN HIGHWAY	BRIDGE (OVER 20' SPAN)	
89	CLASS 2 TOWN HIGHWAY	HIGHWAY UNDERPASS	
89	CLASS 3 TOWN HIGHWAY	HIGHWAY OVERPASS	
89	CLASS 4 TOWN HIGHWAY	COVERED BRIDGE	
89	FULLY CONTROLLED ACCESS	BRIDGE NUMBER	
89	FCA FEDERAL AID PRIMARY HIGHWAY		
89	FAS FEDERAL AID SECONDARY HIGHWAY		
89	FAS FEDERAL AID SECONDARY ENDS		
89	NFH NATIONAL FOREST HIGHWAY		
89	SFH STATE FOREST HIGHWAY		

MISCELLANEOUS

- RAILROAD AND GRADE CROSSING
- VILLAGE CENTER

CULTURAL FEATURES

- FARM UNIT
- DWELLING (other than farm)
- SEASONAL DWELLING
- MOBILE DWELLING
- TOWN CLERK'S OFFICE
- BUSINESS
- SCHOOL
- CHURCH
- POST OFFICE
- FIRE STATION
- CEMETERY
- SANITARY LANDFILL
- GRAVEL PIT
- SUGAR LAUSE
- HALL (1-town, C-community, G-grange, F-fire-trail)

NOTES
 Inventory date of cultural features is 1981. The untraveled highways (dashed-out town highways), discontinued highways, and legal trails shown hereon are those of which the Department of Highways has record; others may exist.

MILEAGE SUMMARY

CLASS 1 TOWN HIGHWAYS:	0.000
CLASS 2 TOWN HIGHWAYS:	
NO. 1	2.59
NO. 2	2.54
NO. 3	1.84
NO. 4	2.22
NO.	
TOTAL CLASS 2 TOWN HWYS.	9.19
CLASS 3 TOWN HIGHWAYS:	60.86
TOTAL TOWN HWYS.	70.05
STATE HIGHWAYS:	
INTERSTATE HWY. NO. 89	7720
INTERSTATE RAMPS	1286
TOTAL INTERSTATE HWYS.	8986
STATE HWY. VT. 14	9121
STATE HWY. VT. 107	2577
STATE HWY. VT. 110	2320
TOTAL NON-INTERSTATE HWYS.	14018
TOTAL STATE HWYS.	23,004
TOTAL TRAVELED HWYS., FEB. 10, 1986.	93,054*

Class 2 TH Request

TOWN BOUNDARIES AND ROAD ALIGNMENTS ARE APPROXIMATE

SUMMARY OF TOWN HIGHWAYS

TOWN HWY. NO.	CLASS	LENGTH IN MILES	CLASS
5		5.70	
6		0.19	
7		0.50	(0.08)
8		1.14	(0.88)
9			(0.08)
10			(0.50)
11		0.54	
12		0.59	
13		1.09	
14		2.04	
15		0.25	
16		1.61	
17			(0.34)
18		0.50	
19		0.14	
20		0.70	
21		0.10	
22		0.07	
23		1.09	
24		0.95	(0.25)
25		0.27	
26		1.83	(1.58)
27		0.22	(0.08)
28		1.45	
29		1.35	
30		0.42	(0.15)
31		0.26	
32		0.23	
33		1.43	
34			(0.50)
35		0.13	
36		0.33	
37		2.23	
38		0.75	
39		1.98	
40		0.05	
41		0.05	
42		0.10	
43			(1.10)
44		0.20	(0.30)
45			(0.70)
46			(0.60)
47		3.09	(1.60)
48		0.08	(0.40)
49		0.31	
50		0.35	
51		0.40	
52			(1.70)
53			
54		0.21	
55			(0.10)
56		2.03	(1.70)
57		1.10	(0.53)
58		0.38	
59		0.09	
60		0.25	
61		2.65	
62		1.65	
63		1.25	
64		1.00	
65			
66		0.08	
67			
68		0.75	(0.10)
69			
70		0.19	
71		0.20	
72		0.37	
73		0.09	
74		0.24	
75		0.34	(0.23)
76		0.06	
77		0.15	
78		0.31	
79		0.24	
80		0.03	
81		0.07	
82		0.13	
83			
84			
85			
TOTALS		47.41	(13.46)

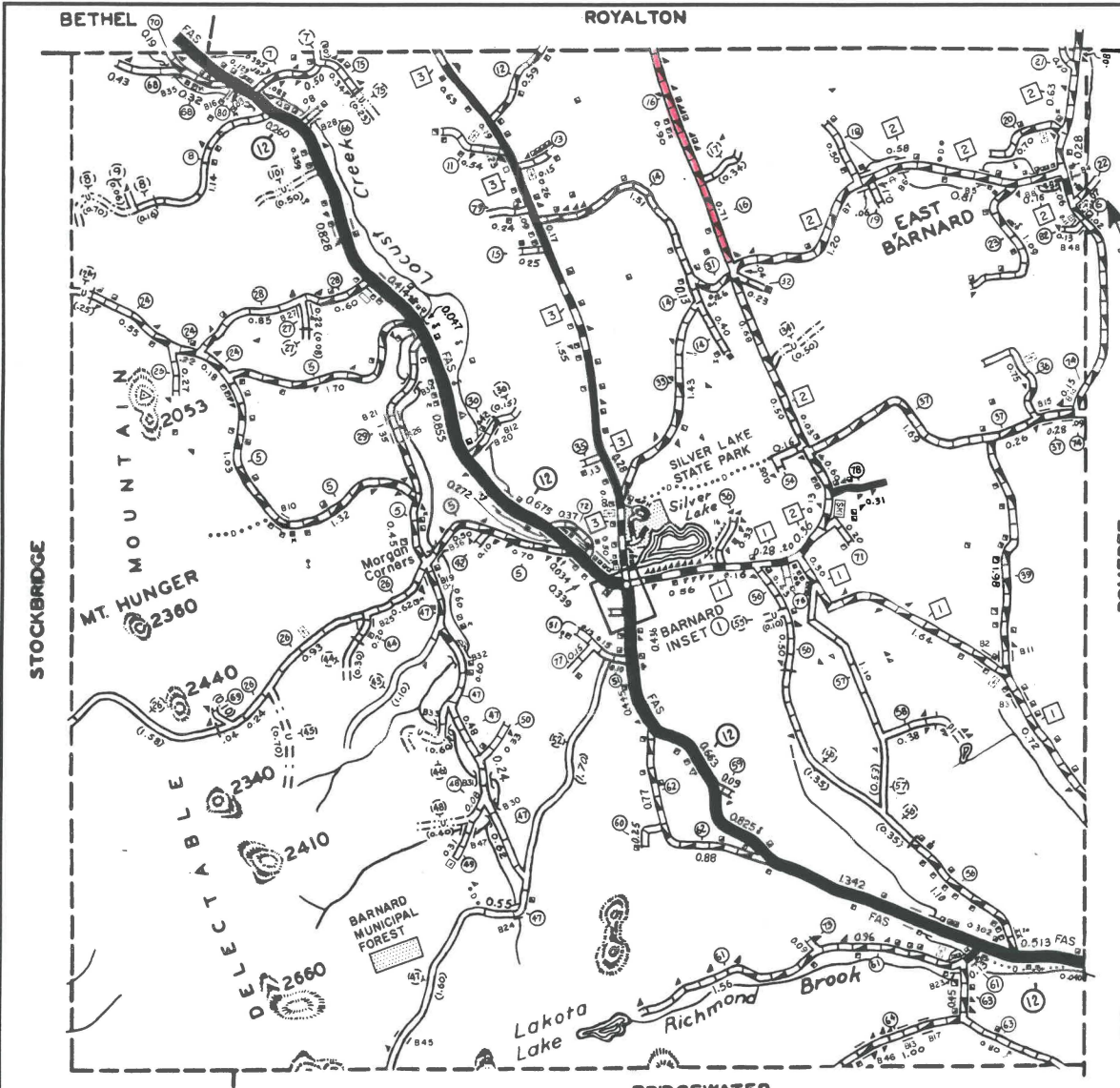

NOTES
Inventory date of cultural features is 1981. The untraveled highways (laid-out town highways, discontinued highways, and legal trails shown hereon are those of which the Department of Highways has record; others may exist.

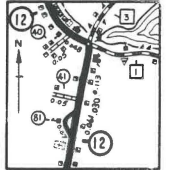

BARNARD, INSET (1)
SCALE
0 0.1 0.2 MILES
0 0.1 0.2 KILOMETERS

GENERAL HIGHWAY MAP
TOWN OF BARNARD

1980 POPULATION: 790
PREPARED BY
VERMONT AGENCY OF TRANSPORTATION
PLANNING DIVISION
SCALE

LEGEND

<p>HIGHWAYS</p> <ul style="list-style-type: none"> DIVIDED HWY., INTERSTATE OR STATE INTERCHANGE NUMBER 2-LANE STATE HIGHWAY END OF STATE HIGHWAY TOWN HIGHWAY UNTRAVELLED ROAD PRIVATE ROAD AND NUMBER DISCONTINUED HIGHWAY LEGAL TRAIL (FORMER TOWN HWY.) FOOT TRAIL INTERSTATE NUMBERED ROUTE U.S. NUMBERED ROUTE STATE NUMBERED ROUTE CLASS 1 TOWN HIGHWAY CLASS 2 TOWN HIGHWAY CLASS 3 TOWN HIGHWAY CLASS 4 TOWN HIGHWAY FCA FULLY CONTROLLED ACCESS FAP FEDERAL AID PRIMARY HIGHWAY FAS FEDERAL AID SECONDARY HIGHWAY FAS FEDERAL AID SECONDARY ENDS NFH NATIONAL FOREST HIGHWAY SFH STATE FOREST HIGHWAY 	<p>ROAD SURFACE TYPES</p> <ul style="list-style-type: none"> BITUMINOUS MIX, MACADAM MIX, MACADAM PENETRATION, CONCRETE BITUMINOUS CONCRETE, BRICK OR BLOCK SURFACE TREATED GRAVEL GRAVEL SOIL SURFACE (2ND CLASS GRAVEL) GRADED AND DRAINED EARTH UNIMPROVED EARTH PRIMITIVE <p>BRIDGES</p> <ul style="list-style-type: none"> BRIDGE OR CULVERT (LESS THAN 6' SPAN) BRIDGE OR CULVERT (6' THRU 20' SPAN) BRIDGE (OVER 20' SPAN) HIGHWAY UNDERPASS HIGHWAY OVERPASS COVERED BRIDGE BRIDGE NUMBER 	<p>MISCELLANEOUS</p> <ul style="list-style-type: none"> RAILROAD AND GRADE CROSSING VILLAGE CENTER <p>CULTURAL FEATURES</p> <ul style="list-style-type: none"> FARM UNIT DWELLING (other than farm) SEASONAL DWELLING MOBILE DWELLING TOWN CLERK'S OFFICE BUSINESS SCHOOL CHURCH POST OFFICE FIRE STATION CEMETERY SANITARY LANDFILL GRAVEL PIT SUGAR HOUSE HALL (T-town, C-community, G-grange, F-fraternal)
--	---	---

TOWN BOUNDARIES AND ROAD ALIGNMENTS ARE APPROXIMATE

MILEAGE SUMMARY

CLASS 1 TOWN HIGHWAYS:	0.000
CLASS 2 TOWN HIGHWAYS:	
NO. 1	3.86
NO. 2	6.14
NO. 3	3.95
NO. 4	0.00
TOTAL CLASS 2 TOWN HWYS.	13.95
CLASS 3 TOWN HIGHWAYS:	
TOTAL TOWN HWYS.	61.36
STATE HIGHWAYS:	
STATE HWY. VT. 12	9.615
STATE HWY.	
STATE HWY.	
TOTAL STATE HWYS.	9.615
TOTAL TRAVELED HWYS., FEB. 10, 1986.	70.975*

* EXCLUDES CLASS 4 MILEAGE