

CERTIFICATE OF HIGHWAY MILEAGE FOR YEAR ENDING FEB. 10, 1990

Fill out the certificate, file a copy with the Town Clerk, and mail original to
Vt. Agency of Transportation, Planning Division before February 10, 1990 .

▶ IF NO CHANGES IN MILEAGE, OMIT PART I, CHECK BOX IN PART II, AND SIGN PART III. ◀

PART I

DISTRICT 4

We, the Selectmen/Trustees/Aldermen of Hartford, Windsor County
on an oath state that the mileage of highways, according to Title 19, V. S. A. , Sec. # 305,
added 1985, is as follows:

	TOWN HIGHWAYS				STATE HIGHWAYS	TOTAL EXCLUDING CLASS 4
	CLASS 1	CLASS 2	CLASS 3	CLASS 4		
PREVIOUS MILEAGE AS SHOWN FEBRUARY 10, 1989	1.714	18.665	106.070	9.300	45.525	171.974
MILEAGE ADDED SINCE FEBRUARY 10, 1989 EXPLAIN UNDER (1) BELOW			0.790			0.790
SUB TOTAL	1.714	18.665	106.860	9.300	45.525	172.764
MILEAGE SUBTRACTED SINCE FEBRUARY 10, 1989 EXPLAIN UNDER (2) AND (3)						
TOTAL HIGHWAY MILEAGE FEB. 10, 1990	1.714	18.665	106.860	9.300	45.525	172.764
SCENIC HIGHWAY MILEAGE (19 VSA 2502)						

DURING THE PAST YEAR THE FOLLOWING CHANGES HAVE OCCURRED.

(1) NEW HIGHWAYS: We hereby certify that the following new highways, as substantiated by the attached
"Selectmen's Certificate of Completion" have been added.

Lakeland Drive 0.790 mi. Class 3

(2) DISCONTINUED: We hereby certify that the following highways have been discontinued according to statute
and are substantiated by the attached copy of the proceedings.

(3) RECLASSIFIED/REMEASURED: We hereby certify that the following highways have been reclassified/remeasured
and are substantiated by the attached copy of the proceedings.

(4) SCENIC HIGHWAYS: We hereby certify that the following highways have been designated or discontinued
as "Town Scenic Highways", and are substantiated by the attached copy of the proceedings.

PART II CHECK BOX IF NO CHANGES IN MILEAGES.

PART III

SELECTMEN/ALDERMEN/TRUSTEES
SIGNATURES

[Handwritten signatures: Richard P. LaFayette, John J. Hays, et al.]

Town/City/Village/CLERK SIGNATURE: Rebecca A. Adams attests
that this record of highway mileage was filed and recorded on Feb. 20, 1990.

Approved: Walter B. Wiley 2/27/90
Representative Agency of Transportation Date

Note: Applicable section of Vermont Statutes is printed on reverse side.

**Title 19, V. S. A. Section 305
Added 1985**

SEC. 305. MEASUREMENT OF HIGHWAYS

(a) A representative of the agency in the presence of the selectmen or their designee shall measure and inspect the class 1, 2 and 3 town highways in each town at least once every ten years. The agency shall notify the town when any highway, or portion of a highway, does not meet the standards for its assigned class. If the town fails, within one year, to restore the highway or portion of the highway to the accepted standard, or to reclassify, or to discontinue, or develop an acceptable schedule for restoring to the accepted standards, the agency for purposes of apportionment under section 306 of this title shall deduct the affected mileage from that assigned to the town for the particular class of the road in question.

(b) Annually, on or before February 10, the selectmen shall, after review by a representative of the agency, file with the town clerk a sworn statement of the description and measurements of all class 1, 2 and 3 town highways, then in existence, including any special designation such as a throughway or scenic highway. When class 1, 2 or 3 town highways are accepted, discontinued, or reclassified, a copy of the proceedings shall be filed in the town clerk's office and a copy shall be forwarded to the agency.

(c) The agency shall not accept any change in mileage until the records required to be filed in the town clerk's office by this section are received by the agency.

(d) The selectmen of any town who are aggrieved by a finding of the agency concerning the measurement, description or classification of a town highway may appeal to the board by filing a notice of appeal with the executive secretary of the board.

**Title 19, V. S. A. Section 2502
Added 1985**

Sec. 2502. TOWN SCENIC ROADS; DESIGNATION AND DISCONTINUANCE

(a) On recommendation of the planning commission of a municipality, or on the initiative of the legislative body of a municipality, a legislative body may, after one public hearing warned for the purpose, designate or discontinue any town highway or portion of a town highway as a town scenic highway. Such action by the legislative body may be petitioned by the registered voters of the municipality pursuant to the provisions of section 1973 of Title 24.

(b) A town scenic road may be reconstructed or improved in a manner consistent with the standards established by the transportation board, pursuant to section 425 of Title 10. A class 1, 2 or 3 scenic highway shall still be eligible to receive aid pursuant to the provisions of this title.

(c) The legislative body of a municipality may appeal for a variance from standards promulgated by the transportation board. In these appeals the board's decision shall be final.

**RETURN TO: VERMONT AGENCY OF TRANSPORTATION
DEPARTMENT OF PLANNING AND PRECONSTRUCTION
PLANNING DIVISION
133 STATE STREET
MONTPELIER, VERMONT 05602**

CERTIFICATE OF COMPLETION AND OPENING
OF A HIGHWAY FOR PUBLIC TRAVEL

Deborah Adams, Town Clerk of the Town
of Hartford, Vermont.

Pursuant to Title 19, V.S.A., Section 15, as amended 1973, this is to certify that
the following described section of Class 3 Highway in the Town of
 Hartford was COMPLETED AND OPEN FOR PUBLIC TRAVEL
on December 12, 1989.

DESCRIPTION OF RIGHT-OF-WAY: Beginning

Being a fifty (50') foot roadway depicted as Lakeland Drive on a plan entitled
"Quechee Lakes Corp., Lakeland Drive, Quechee, Vt., dated December 12, 1989,
Proj. No. 1411278R, K.A. LeClair Assoc., Inc., Civil Engineers, Hanover, N.H."
Total distance is 0.79 miles.

See attached map.

and as shown on a Highway Map of the Town of Hartford
dated December 12, 1989, and filed at Hanger #159B of the Map Cabinet of the Records
of the Town of Hartford by the Town Clerk of
said Hartford incorporated herein by reference and attested to on
said map by said Town Clerk.

Dated at Hartford, County of Windsor and State of
Vermont, this 13th day of February, A.D., 1990.

Richard Plumbello
John A. Hart Jr.
John Tonkovich
Michael J. Johnson

BOARD
OF
SELECTMEN
ALDERMEN
TRUSTEES

and the MAYOR of the City of .



 Hartford, VERMONT
 February 20, 1990.

THE ABOVE IS A TRUE COPY OF THE DESCRIPTION OF CLASS 3 HIGHWAY COMPLETED AND OPENED
FOR PUBLIC TRAVEL, RECORDED IN BOOK 25 ON PAGE 298 OF THE Town RECORDS
OF THE Town OF Hartford ON THE 10th DAY OF February,
1990, AT 9:30 O' CLOCK, A .M.

ATTEST:
 Town CLERK OF Hartford, VERMONT

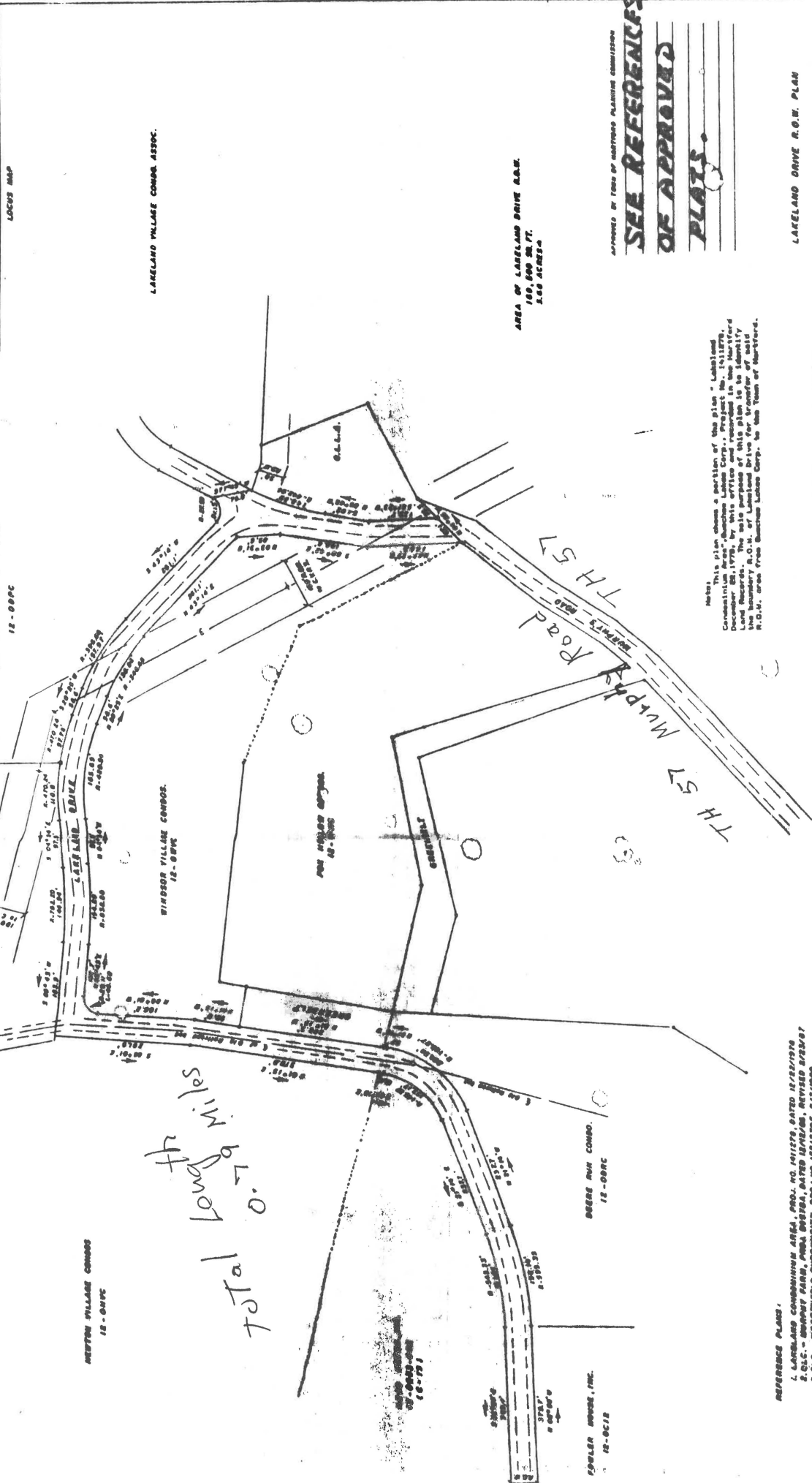

Handwritten note:
 Total length of roads 0.7 miles

LAKELAND VILLAGE CONDO. ASSOC.

AREA OF LAKELAND DRIVE R.R.M.
 180,000 SQ. FT.
 4.00 ACRES

APPROVED BY THE BOARD OF SUPERVISORS
SEE REFERENCES
OF APPROVED
PLATS.

Notes: This plan shows a portion of the plan "Lakeland Condominium Area" submitted to the Board of Supervisors on December 17, 1976. The purpose of this plan is to identify the boundary R.O.M. of Lakeland Drive for transfer of said R.O.M. area from Lakeland Lakes Corp. to the Town of Montpelier.

REFERENCE PLATS:

- 1. LAKELAND CONDOMINIUM AREA, PROJ. NO. 1011278, DATED 12/22/1976
- 2. L.L.C. - BERRYFIELD PLATS, PROJ. NO. 1011278, DATED 12/22/1976
- 3. L.L.C. - BERRYFIELD SUBDIVISION, PROJ. NO. 1011278, DATED 12/22/1976

LAKELAND DRIVE R.O.M. PLAN

QUECHEE LAKES CORP.
 LAKELAND DRIVE QUECHEE, VT.

DATE: APR 10 1980