

CERTIFICATE OF HIGHWAY MILEAGE year ending FEB. 10, 1998

Fill out form, make & file COPY with the Town Clerk, & mail ORIGINAL before Feb. 20, 1998 TO:
 Vt. Agency of Transportation, Planning Dept., 133 State Street, Montpelier, Vt. 05633.

We, the Selectmen or Trustees or Aldermen of CHESTER, WINDSOR COUNTY
 on an oath state that the mileage of highways, according to Title 19, V.S.A., Sec#305, added
 1985, is as follows:

PART I - CHANGES & TOTALS - Please fill in and calculate totals. DISTRICT 2,3

TOWN HIGHWAYS	PREVIOUS MILEAGE	ADDED MILEAGE	SUBTRACTED MILEAGE *	TOTAL	* SCENIC HIGHWAYS
CLASS 1	2.559		*	2.559	*
* CL1 LANE	.000		*	.000	*
CLASS 2	12.550		*	12.550	*
CLASS 3	74.240	0.32	*	74.560	*
STATE HWY	19.107		*	19.107	*
TOTAL	108.456	0.32	*	108.776	*
CLASS 4	7.110		*	7.110	*

* Class 1 Lane Mileage is NOT added into the total.

PART II - INFORMATION & DESCRIPTION OF CHANGES SHOWN ABOVE.

(1) NEW HIGHWAYS: Please attach Selectmen's "Certificate of Completion and Opening".

(2) DISCONTINUED: Please attach SIGNED copy of proceedings(minutes of meeting).

(3) RECLASSIFIED/REMEASURED: Please attach SIGNED copy of proceedings(minutes of meetings).

(4) SCENIC HIGHWAYS: Please attach copy of order designating/discontinuing Scenic Highways.

PART II - CHECK BOX IF NO CHANGES IN MILEAGES AND SIGN BELOW []

PART III - SIGNATURES - PLEASE SIGN.

SELECTMEN/ALDERMEN/TRUSTEES
 SIGNATURES:

Cary J. Balch
Richard Jewett
Michael R. Weston
Richard M. Bellis

CLERK SIGNATURE: *Sandra K. Walker*
 Please sign ORIGINAL & return for Transportation signature.

DATE FILED *02.20.98*

AGENCY OF TRANSPORTATION APPROVAL: Signed copy will be returned to T/C/V Clerk.

APPROVED: *Donald C. Harvey* DATE: *3/5/98*
 Representative, Agency of Transportation

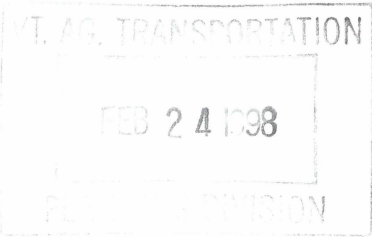

CERTIFICATE OF COMPLETION AND OPENING OF A HIGHWAY FOR PUBLIC TRAVEL

Sandra K. Walker, Town Clerk of the Town of Chester, Vermont.

Pursuant to Title 19, V.S.A., Section 15, as amended 1973, this is to certify that the following described section of Class 3 Highway in the Town of Chester was COMPLETED AND OPEN FOR PUBLIC TRAVEL ON Dec. 18, 1997.

DESCRIPTION OF RIGHT-OF-WAY: ~~Beginning~~ Elmshorn Road

Off Wolf Tree Road as shown on Boundary Plan of Fletcher Hill, Inc., Chester, VT.

and as shown on a Highway Map of the ~~City of Chester~~ dated Dec. 10, 1981, and filed in Map file on Map 327 of the Records of the Town of Chester by the Town Clerk of said Chester incorporated herein by reference and attested to on said map by said Town Clerk.

Dated at Chester, County of Windsor And State of Vermont, this 18th day of February, A.D., 1998.

Handwritten signatures: Carol J. Balch, Richard Jewett, Michael Robertson, Richard N. Seltzer

BOARD OF SELECTMEN ALDERMEN TRUSTEES

and the ~~MAYOR~~ of the ~~City~~ Town of Chester. Select Board Chair

Chester, VERMONT February 20, 1998.

THE ABOVE IS A TRUE COPY OF THE DESCRIPTION OF CLASS 3 HIGHWAY COMPLETED AND OPENED FOR PUBLIC TRAVEL, RECORDED IN BOOK 4 ON PAGE 181-90 OF THE ROAD BOOK RECORDS OF THE TOWN OF CHESTER ON THE 19th DAY OF DECEMBER, 1998, AT 10 O'CLOCK, A.M.

ATTEST: Sandra K. Walker, Town Clerk of Chester, VERMONT

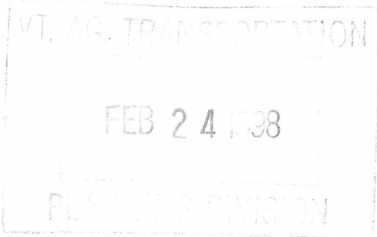

CERTIFICATE OF COMPLETION AND OPENING OF A HIGHWAY FOR PUBLIC TRAVEL

Sandra K. Walker, Town Clerk of the Town of Chester, Vermont.

Pursuant to Title 19, V.S.A., Section 15, as amended 1973, this is to certify that the following described section of Class 3 Highway in the Town of Chester was COMPLETED AND OPEN FOR PUBLIC TRAVEL ON November 20, 1997.

DESCRIPTION OF RIGHT-OF-WAY: Shady Grove Lane

As shown on Subdivision Plat of Shady Grove, Land of Anthony F. Cersosimo, Chester, VT

dated Sept. 17, 1991, and filed in Map File on Map 405 of the Records of the Town of Chester by the Town Clerk of said Chester incorporated herein by reference and attested to on said map by said Town Clerk.

Dated at Chester, County of Windsor And State of Vermont, this 18th day of February, A.D., 1998.

Handwritten signatures of Carol J. Balch, Richard Jewett, Michael R. Whittine, and Richard M. Pelton.

BOARD OF SELECTMEN ALDERMEN TRUSTEES

and the Mayor of the City of Chester.

Select Board Chair

Handwritten: Chester, VERMONT, February 20, 1998.

THE ABOVE IS A TRUE COPY OF THE DESCRIPTION OF CLASS 3 HIGHWAY COMPLETED AND OPENED FOR PUBLIC TRAVEL, RECORDED IN BOOK 4 ON PAGE 191-95 OF THE ROAD BOOK RECORDS OF THE TOWN OF CHESTER ON THE 29th DAY OF DECEMBER, 1997, AT O'CLOCK, .M.

ATTEST: Sandra K. Walker, Town Clerk of Chester, VERMONT

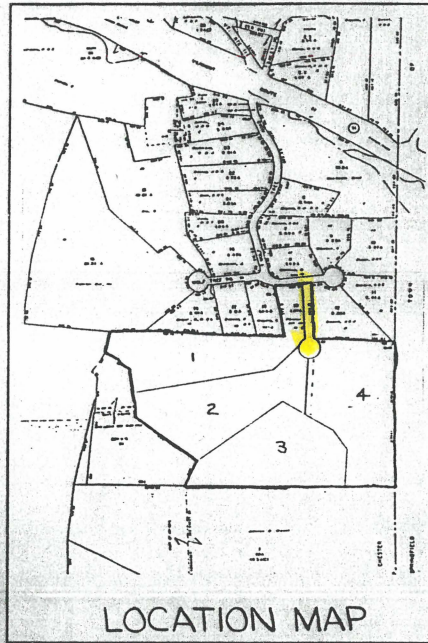

NORTH
MAGNETIC TRUE

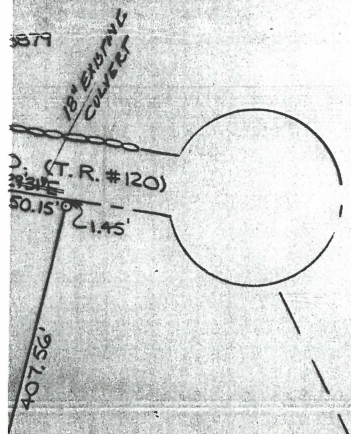
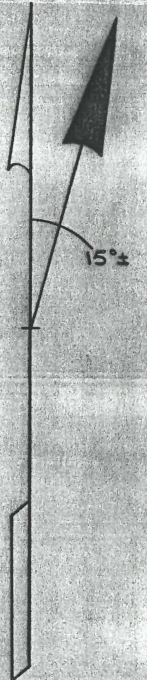

D. (T.R. #120)

ROBERT R. + CHARLOTTE J.
SCHAED
RR2, BOX 315, CHESTER, VT.

JOHN J. + JOYCE F.
SINNOTT
20 LAKE SHORE DRIVE
FISKDALE, MA. 01518

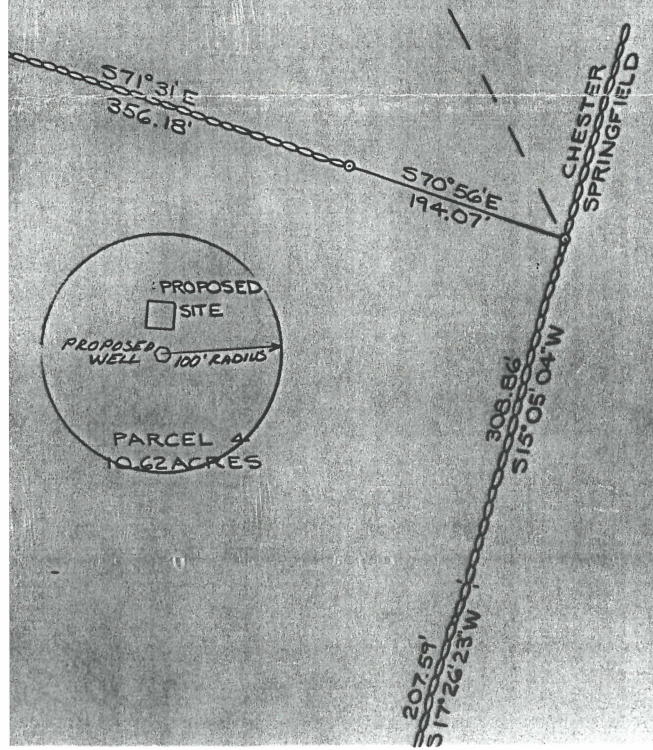

LEGEND

- EXISTING I
- SET IRON P
- STONE WALL
- X — X — WIRE FENCE
- ⊖ UTILITY PO

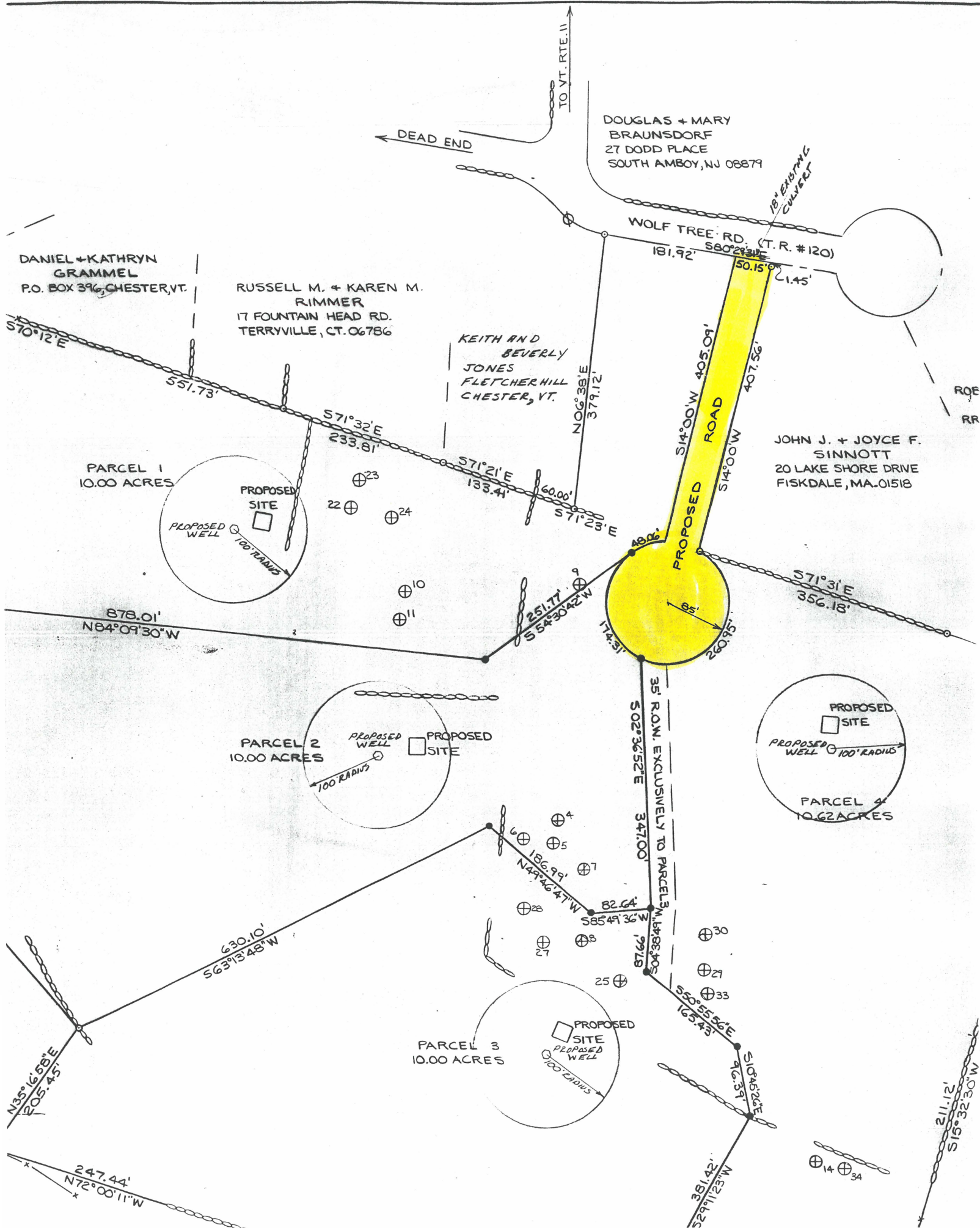

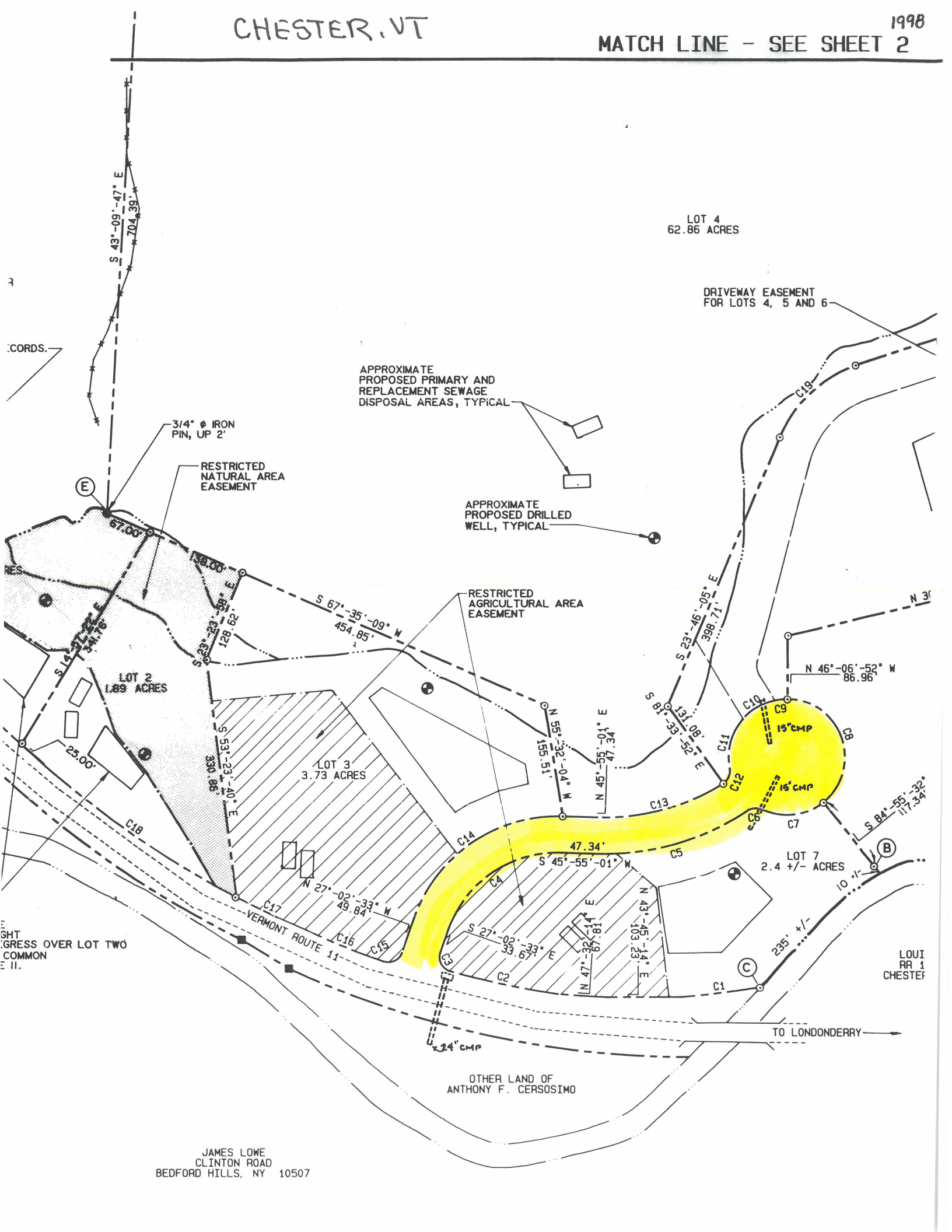

JAMES LOWE
 CLINTON ROAD
 BEDFORD HILLS, NY 10507