

District 4
 Certcode 1404-0

**CERTIFICATE OF HIGHWAY MILEAGE
 YEAR ENDING FEBRUARY 10, 2022**

Fill out form, make and file a copy with the Town Clerk, and submit the Mileage Certificate on or before February 20, 2022 to: Vermont Agency of Transportation, Division of Policy, Planning and Intermodal Development, Mapping Section via email to: aot.mileagecertificates@vermont.gov or if necessary via mail to: VTrans PPAID - Mapping Section, 219 North Main Street, Barre VT 05641.

We, the members of the legislative body of **BETHEL** in **WINDSOR** County on an oath state that the mileage of highways, according to Vermont Statutes Annotated, Title 19, Section 305, added 1985, is as follows:

PART I - CHANGES TOTALS - Please fill in and calculate totals.

Town Highways	Previous Mileage	Added Mileage	Subtracted Mileage	Total	Scenic Highways
Class 1	0.892			0.892	0.000
Class 2	11.940			11.940	0.000
Class 3	56.22			56.22	0.000
State Highway	14.286		0.006	14.28	0.000
Total	83.338		0.006	83.332	0.000
* Class 1 Lane	0.000			0.000	
* Class 4	35.00			35.00	0.000
* Legal Trail	0.00			0.00	

* Mileage for Class 1 Lane, Class 4, and Legal Trail classifications are NOT included in total.

DS
 PD

Totals added by P. DeAndrea, VTrans 3/30/2022

PART II - INFORMATION AND DESCRIPTION OF CHANGES SHOWN ABOVE.

1. NEW HIGHWAYS: Please attach Selectmen's "Certificate of Completion and Opening".

2. DISCONTINUED: Please attach SIGNED copy of proceedings (minutes of meeting).

3. RECLASSIFIED/REMEASURED: Please attach SIGNED copy of proceedings (minutes of meeting).

-0.006 mi VT-12 new alignment and length change due to bridge 38 project (BETHEL - BHF 0241(38) - 10C216).

Note added P. DeAndrea VTrans 1/27/2022

4. SCENIC HIGHWAYS: Please attach a copy of order designating/discontinuing Scenic Highways.

"X" removed from the no changes box. P. DeAndrea VTrans 3/31/2022

IF THERE ARE NO CHANGES IN MILEAGE: Place an X in the box and sign below.



PART III - SIGNATURES - PLEASE SIGN.

Signatures of Selectmen/ Aldermen/ Trustees:

[Handwritten signatures]

Signature of T/C/V Clerk: *Pamela Brown* Date Filed: 1/24/2022

Please sign ORIGINAL and return it for Transportation signature.

AGENCY OF TRANSPORTATION APPROVAL: Signed copy will be returned to T/C/V Clerk.

APPROVED:

[Signature]
 Johnathan Croft
 8B1F350F309C4C9...
 Representative, Agency of Transportation

DATE: 3/31/2022

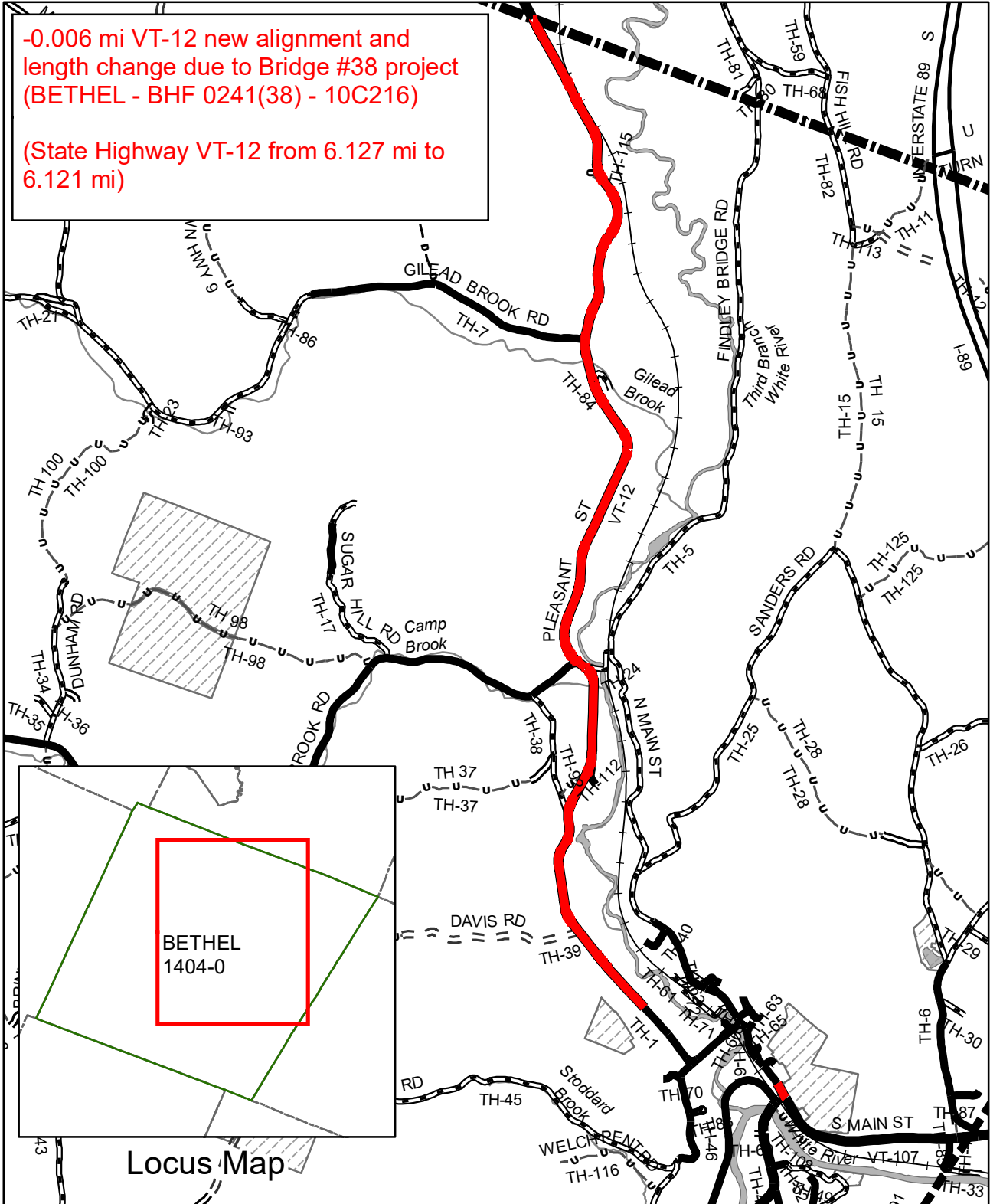

Mileage Certificate Changes
BETHEL
(CTUA:1404-0)
(CERTCODE:1404-0)

Mapping Section
Division of Policy and Planning
Vermont Agency of Transportation -- January 28, 2022

0 Miles 0.65

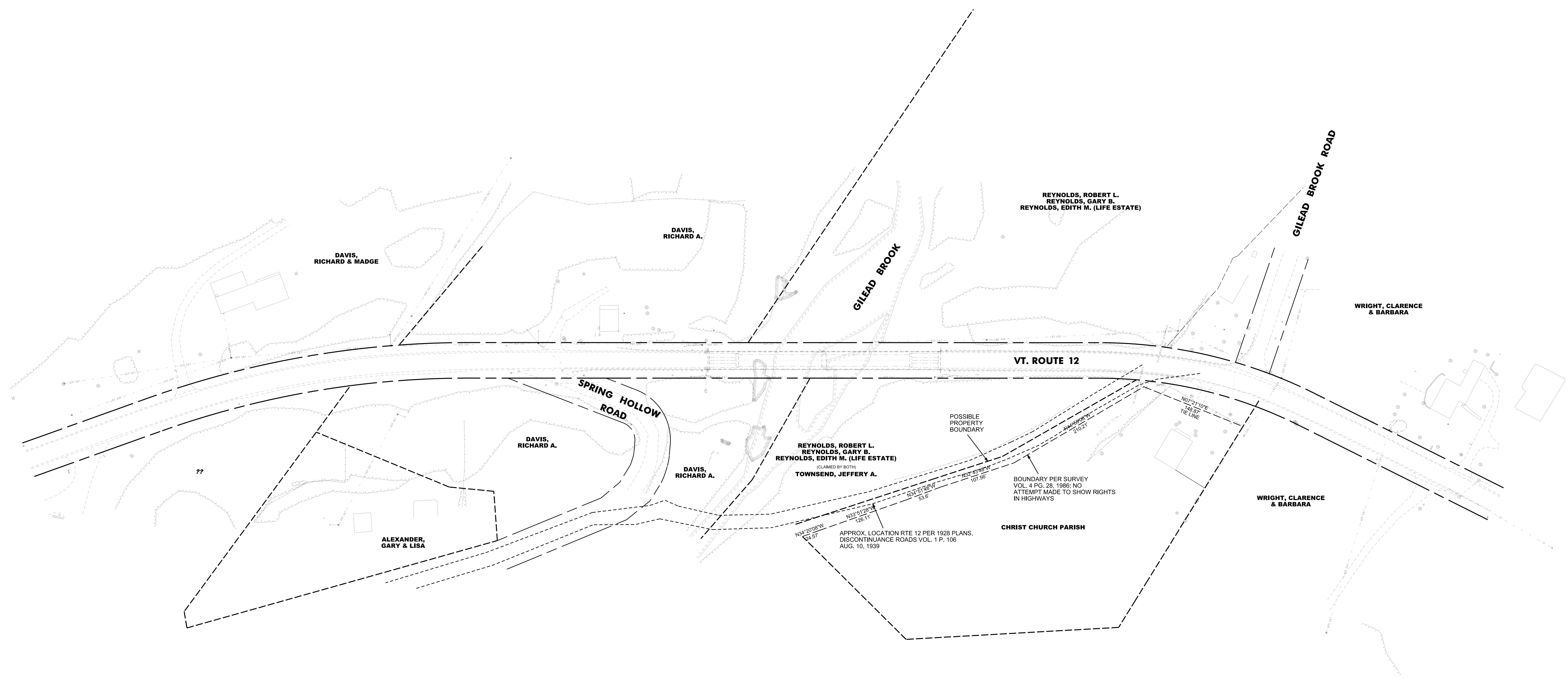
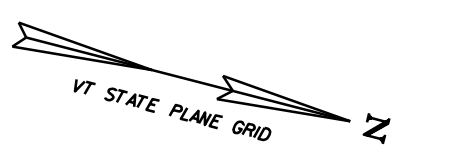

R. O. W. PLANS

INDEX OF SHEETS

1	TITLE
2	LEGEND
3	DETAIL
4-6	LAYOUTS
7	PRELIMINARY INFORMATION
8	TYPICAL - BRIDGE
9-12	TYPICAL - ROADWAY
13	TYPICAL - EARTHWORK
14	TIE
15-18	PROFILE - VT RT12
19	PROFILE - SPRING HOLLOW ROAD
20	PROFILE - GILEAD BROOK ROAD
21-23	UTILITIES
24	PLAN & ELEVATION
25-27	EPSC CONSTRUCTION

STATE OF VERMONT AGENCY OF TRANSPORTATION

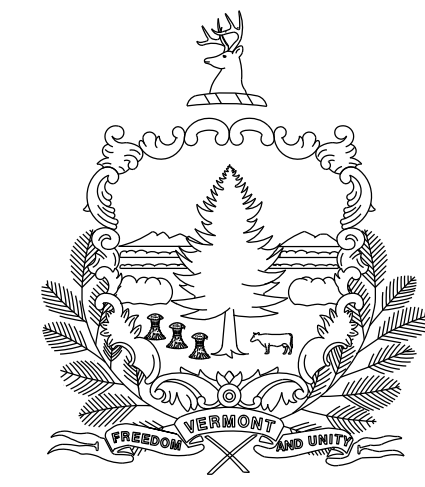

PROPOSED IMPROVEMENT BRIDGE PROJECT TOWN OF BETHEL COUNTY OF WINDSOR

ROUTE NO : VT ROUTE 12, RURAL MAJOR COLLECTOR, BRIDGE 38
 PROJECT LOCATION: APPROXIMATELY 4.04 MILES NORTH OF THE INTERSECTION OF VT ROUTE 12 AND VT ROUTE 107
 PROJECT DESCRIPTION: REMOVAL OF EXISTING BRIDGE AND CONSTRUCTION OF A BRIDGE ON ALIGNMENT SHIFTED WEST RELATED ROADWAY WORK AND INCIDENTAL ITEMS

LENGTH OF STRUCTURE: 365.00 FEET
 LENGTH OF ROADWAY: 1260.00 FEET
 LENGTH OF PROJECT: 1625.00 FEET
 LENGTH OF ROW PROJECT: XXX.XX FEET

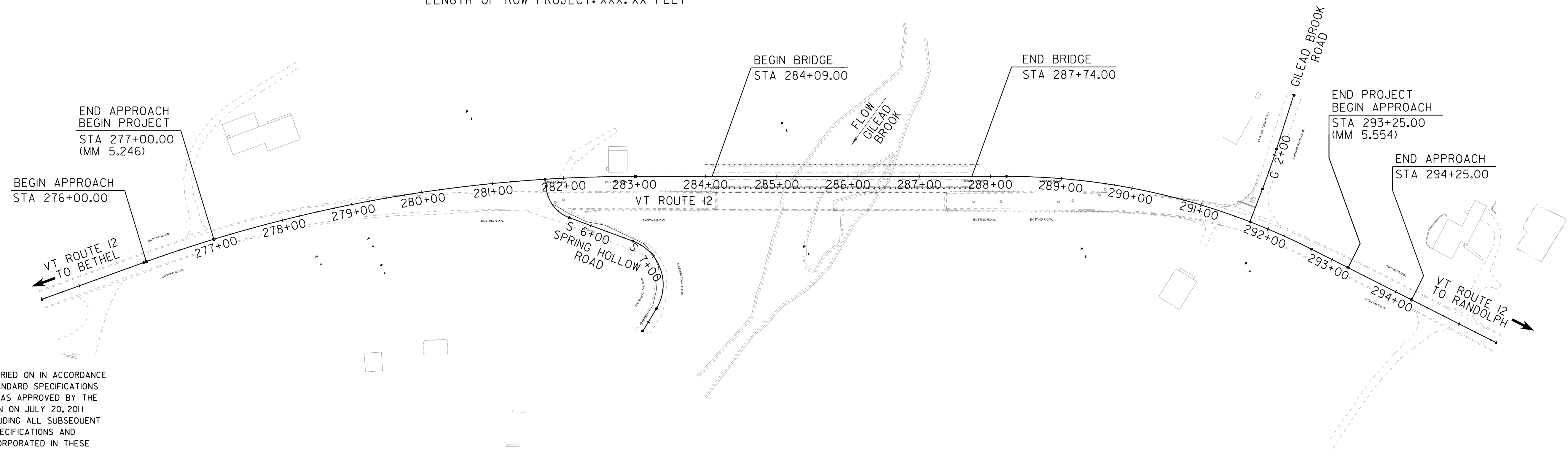
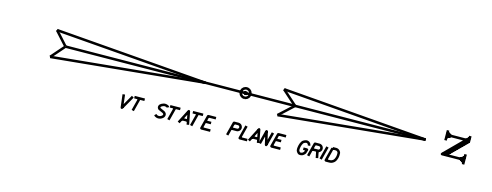
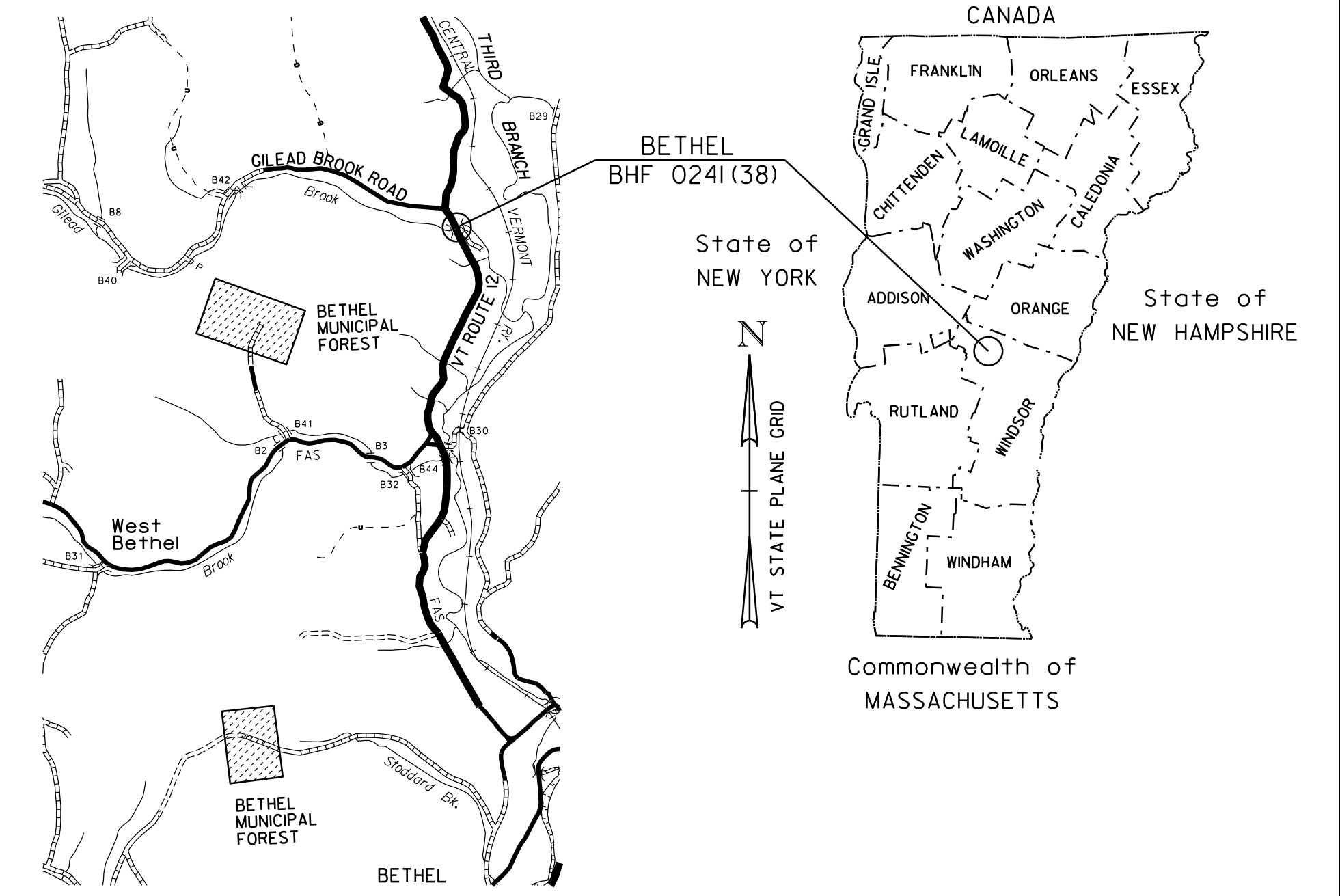

CONSTRUCTION IS TO BE CARRIED ON IN ACCORDANCE WITH THESE PLANS AND THE STANDARD SPECIFICATIONS FOR CONSTRUCTION DATED 2011, AS APPROVED BY THE FEDERAL HIGHWAY ADMINISTRATION ON JULY 20, 2011 FOR USE ON THIS PROJECT, INCLUDING ALL SUBSEQUENT REVISIONS AND SUCH REVISED SPECIFICATIONS AND SPECIAL PROVISIONS AS ARE INCORPORATED IN THESE PLANS.

QUALITY ASSURANCE PROGRAM : LEVEL 2	
SURVEYED BY : VSE, INC.	
SURVEYED DATE : 11/04/2012	
DATUM	
VERTICAL	NAVD 88 FT
HORIZONTAL	NAD 83 (1996) SPC (4400 VT) 5FT

ALL DRIVES AS INDICATED ON PLANS ARE SUBJECT TO PERMITS PURSUANT TO TITLE 19 V.S.A. § 1111.



CHIEF OF RIGHT OF WAY	
APPROVED _____	DATE _____
PROJECT MANAGER : MARK SARGENT	
PROJECT NAME :	BETHEL
PROJECT NUMBER :	BHF 0241 (38)
SHEET 1	OF 27 SHEETS

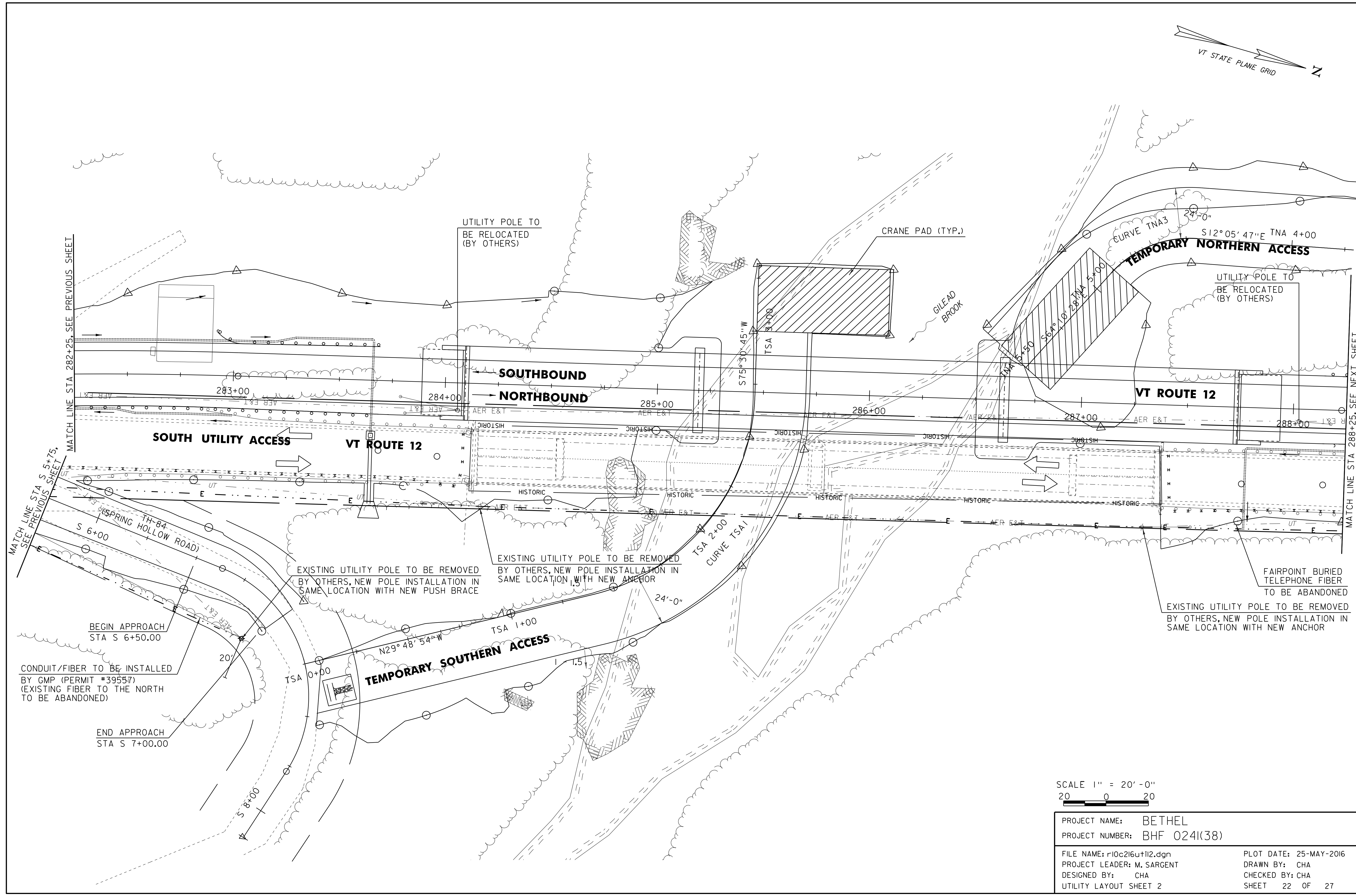
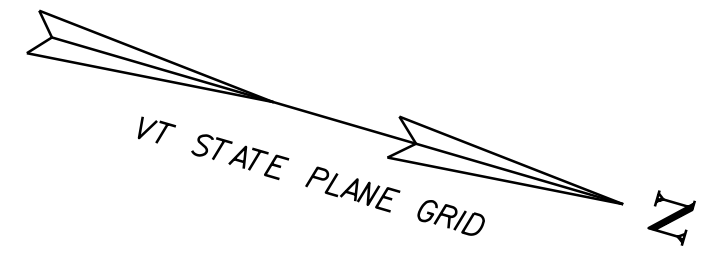

MATCH LINE STA 282+25, SEE PREVIOUS SHEET

MATCH LINE STA S 5+75, SEE PREVIOUS SHEET

MATCH LINE STA 288+25, SEE NEXT SHEET

UTILITY POLE TO BE RELOCATED (BY OTHERS)

CRANE PAD (TYP.)

TEMPORARY NORTHERN ACCESS

UTILITY POLE TO BE RELOCATED (BY OTHERS)

SOUTHBOUND

NORTHBOUND

SOUTH UTILITY ACCESS

VT ROUTE 12

VT ROUTE 12

TH-84 (SPRING HOLLOW ROAD)

EXISTING UTILITY POLE TO BE REMOVED BY OTHERS, NEW POLE INSTALLATION IN SAME LOCATION WITH NEW PUSH BRACE

EXISTING UTILITY POLE TO BE REMOVED BY OTHERS, NEW POLE INSTALLATION IN SAME LOCATION WITH NEW ANCHOR

FAIRPOINT BURIED TELEPHONE FIBER TO BE ABANDONED

EXISTING UTILITY POLE TO BE REMOVED BY OTHERS, NEW POLE INSTALLATION IN SAME LOCATION WITH NEW ANCHOR

CONDUIT/FIBER TO BE INSTALLED BY GMP (PERMIT #39557) (EXISTING FIBER TO THE NORTH TO BE ABANDONED)

BEGIN APPROACH STA S 6+50.00

END APPROACH STA S 7+00.00

TEMPORARY SOUTHERN ACCESS

SCALE 1" = 20' - 0"



PROJECT NAME:	BETHEL	PLOT DATE:	25-MAY-2016
PROJECT NUMBER:	BHF 024(38)	DRAWN BY:	CHA
FILE NAME:	r10c216ut112.dgn	CHECKED BY:	CHA
PROJECT LEADER:	M. SARGENT	UTILITY LAYOUT SHEET 2	SHEET 22 OF 27

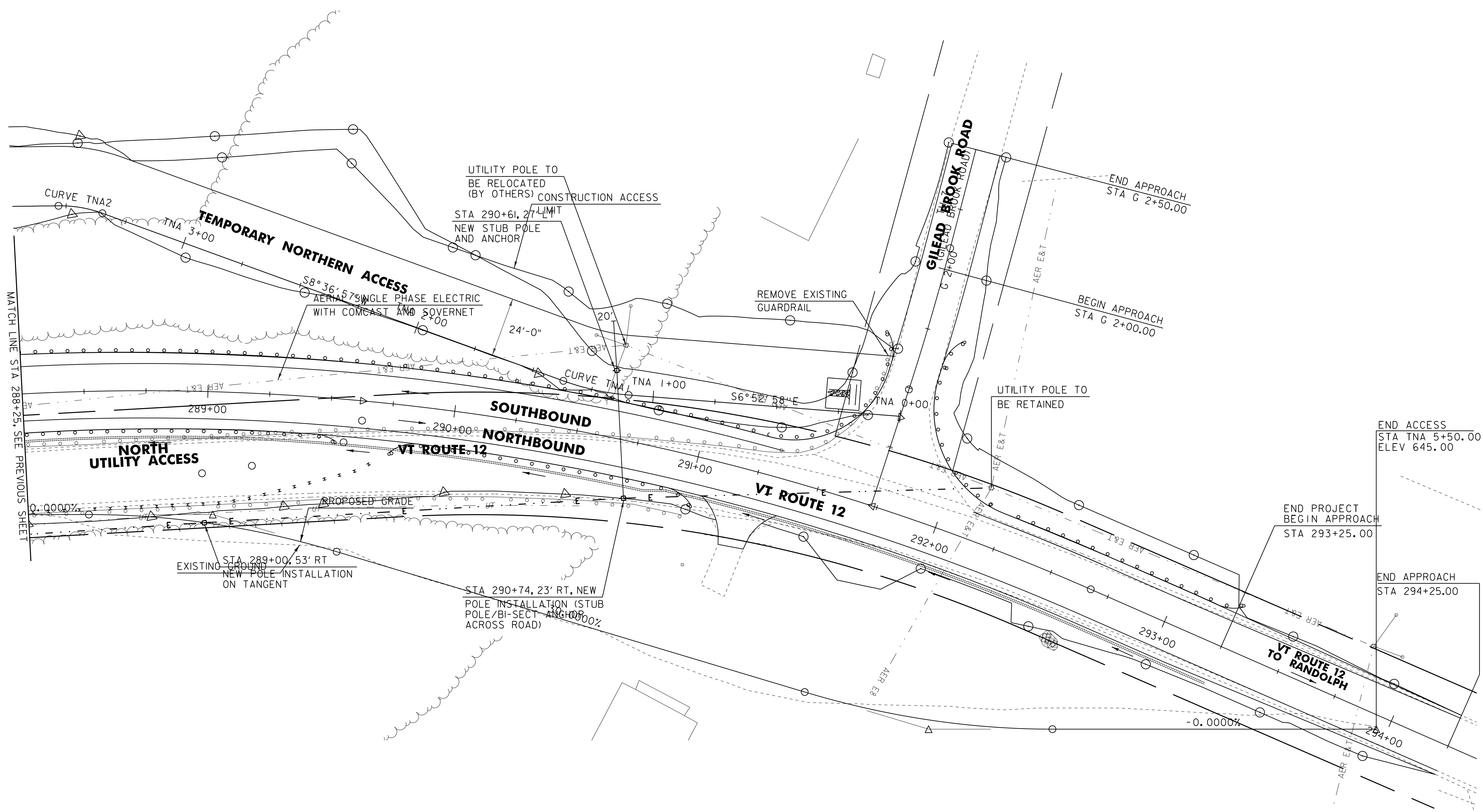
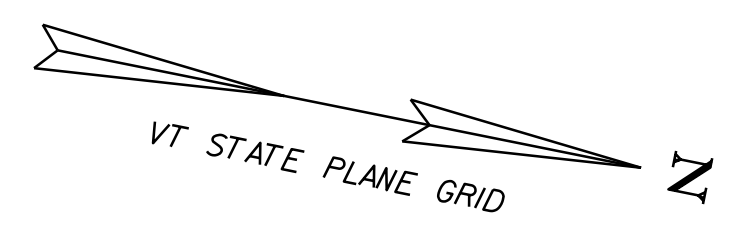

END ACCESS
STA TNA 5+50.00
ELEV 645.00

END PROJECT
BEGIN APPROACH
STA 293+25.00

END APPROACH
STA 294+25.00

SCALE 1" = 20'-0"
20 0 20

PROJECT NAME: BETHEL	
PROJECT NUMBER: BHF 024(38)	
FILE NAME: r10c216ut113.dgn	PLOT DATE: 25-MAY-2016
PROJECT LEADER: M. SARGENT	DRAWN BY: CHA
DESIGNED BY: CHA	CHECKED BY: CHA
UTILITY LAYOUT SHEET 3	SHEET 23 OF 27