

CERTIFICATE OF HIGHWAY MILEAGE

YEAR ENDING FEBRUARY 10, 2008

Fill out form, make and file copy with the Town Clerk, and mail ORIGINAL, before February 20, 2008 to: Vermont Agency of Transportation, Policy and Planning Division, One National Life Drive, Montpelier, VT 05633.

We, the Selectmen or Aldermen or Trustees of WILMINGTON in WINDHAM County on an oath state that the mileage of highways, according to Title 19, V.S.A, Sec #305, added 1985, is as follows:

PART I - CHANGES TOTALS - Please fill in and calculate totals.

Table with 6 columns: Town Highways, Previous Mileage, Added Mileage, Subtracted Mileage, Total, Scenic Highways. Rows include Class 1, Class 1 Lane, Class 2, Class 3, State Highway, Class 4, Legal Trail, and Total.

\* Mileage for Class 1 Lane, Class 4, and Legal Trail classifications is NOT included in total.

PART II - INFORMATION AND DESCRIPTION OF CHANGES SHOWN ABOVE.

- 1. NEW HIGHWAYS: Please attach Selectmen's "Certificate of Completion and Opening"
2. DISCONTINUED: Please attach SIGNED copy of proceedings (minutes of meeting)
3. RECLASSIFIED/REMEASURED: Please attach SIGNED copy of proceedings (minutes of meeting)
4. SCENIC HIGHWAYS: Please attach a copy of order designating/discontinuing Scenic Highways

IF THERE ARE NO CHANGES IN MILEAGE: Check box and sign below. [X]

PART III - SIGNATURES - PLEASE SIGN.

Selectmen/ Aldermen/ Trustees Signatures:

Handwritten signatures: William Adams, Julie Frazier, Margy W. Street

T/C/V Clerk Signature:

Handwritten signature of T/C/V Clerk

Date Filed:

2/14/2008

Please sign ORIGINAL and return it for Transportation signature.

AGENCY OF TRANSPORTATION APPROVAL:

Signed copy will be returned to T/C/V Clerk.

APPROVED:

Handwritten signature and text: Representative, Agency of Transportation

DATE:

2/20/2008

Memorandum  
Agency for International Development

**FEB 19 2008**

Policy & Planning Division

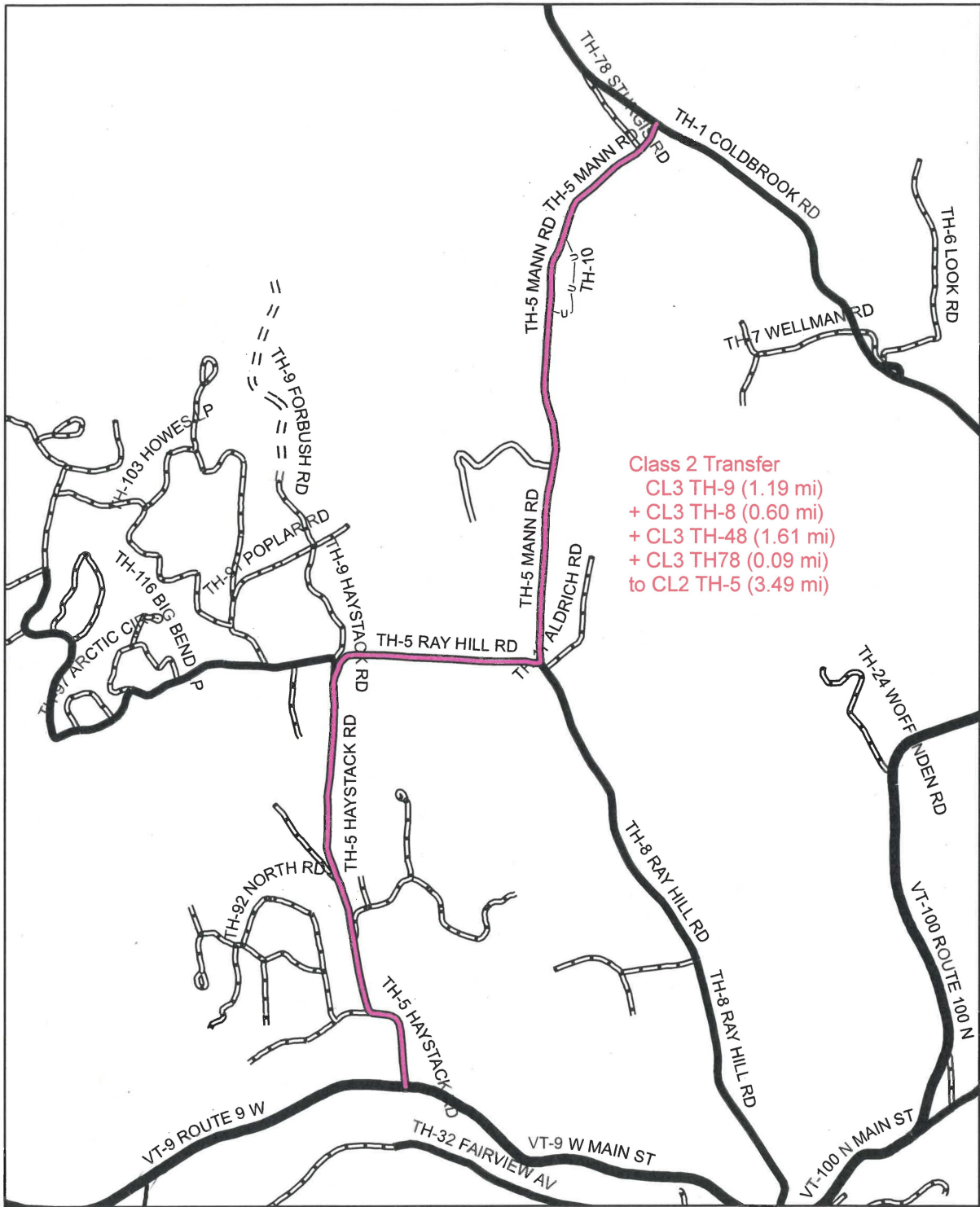

Class 2 Transfer  
 CL3 TH-9 (1.19 mi)  
 + CL3 TH-8 (0.60 mi)  
 + CL3 TH-48 (1.61 mi)  
 + CL3 TH78 (0.09 mi)  
 to CL2 TH-5 (3.49 mi)

**Mileage Certificate Change 2009  
 WILMINGTON**

Mapping Unit  
 Policy & Planning Division  
 Vermont Agency of Transportation -- February 2009



State of Vermont  
Policy & Planning Division-Mapping Unit  
1 National Life Drive, Drawer 33  
Montpelier, VT 05633-5001  
<http://www.aot.state.vt.us>

Agency of Transportation

Telephone: 802-828-2109  
Fax: 802-828-2334  
Email: [sara.moulton@state.vt.us](mailto:sara.moulton@state.vt.us)

January 9, 2008

Mary Towne, Administrative Assistant  
Town of Wilmington  
PO Box 217, 2 East Main St  
Wilmington, VT 05363

Dear Ms. Towne:

I received your letter detailing changes in the surface type of several town highways in Wilmington. Thank you for this information. It is very helpful feedback for us.

#### TH-28 Larson Rd

I've incorporated all the changes except the one associated with TH-28 Larson Rd. It looks like the town would like to extend what is mapped as gravel another 0.07 miles for a total of 0.40 miles. However, TH-28 is currently listed as 0.33 miles long, followed by a discontinued section.

In reviewing our records of the history of this road, it appears that before 1974 TH-28 was 0.53 miles long with a gate at 0.40 miles. In 1974, TH-28 was recorded as being 0.40 miles long with a discontinued section following.

In 1981, the 0.40-mile section was reduced to 0.33-miles through a remeasurement. Based on our orthophotos and your note that the gravel surface extends 0.40 miles, it appears that TH-28 actually does extend for the full 0.40 miles.

In order to accommodate the surface change request, the town should submit a remeasurement change to add the 0.07 miles in its Certificate of Highway Mileage.

#### TH-25 Ware Rd / Old Stage Rd

On the spreadsheet that was enclosed with your surface change list, it was noted that the town was not sure how much mileage of the Class 4 section of TH-25 was assigned to Ware Rd and how much was assigned to Old Stage Rd. I've enclosed a sketch map of how the assignment is currently recorded in our road centerline data. This assignment is based on E911 road centerline data.

If you have any questions, please call me at 802-828-2109 or send e-mail to [sara.moulton@state.vt.us](mailto:sara.moulton@state.vt.us)

Thank you.

Sincerely,



Sara Moulton  
Mapping & GIS Specialist





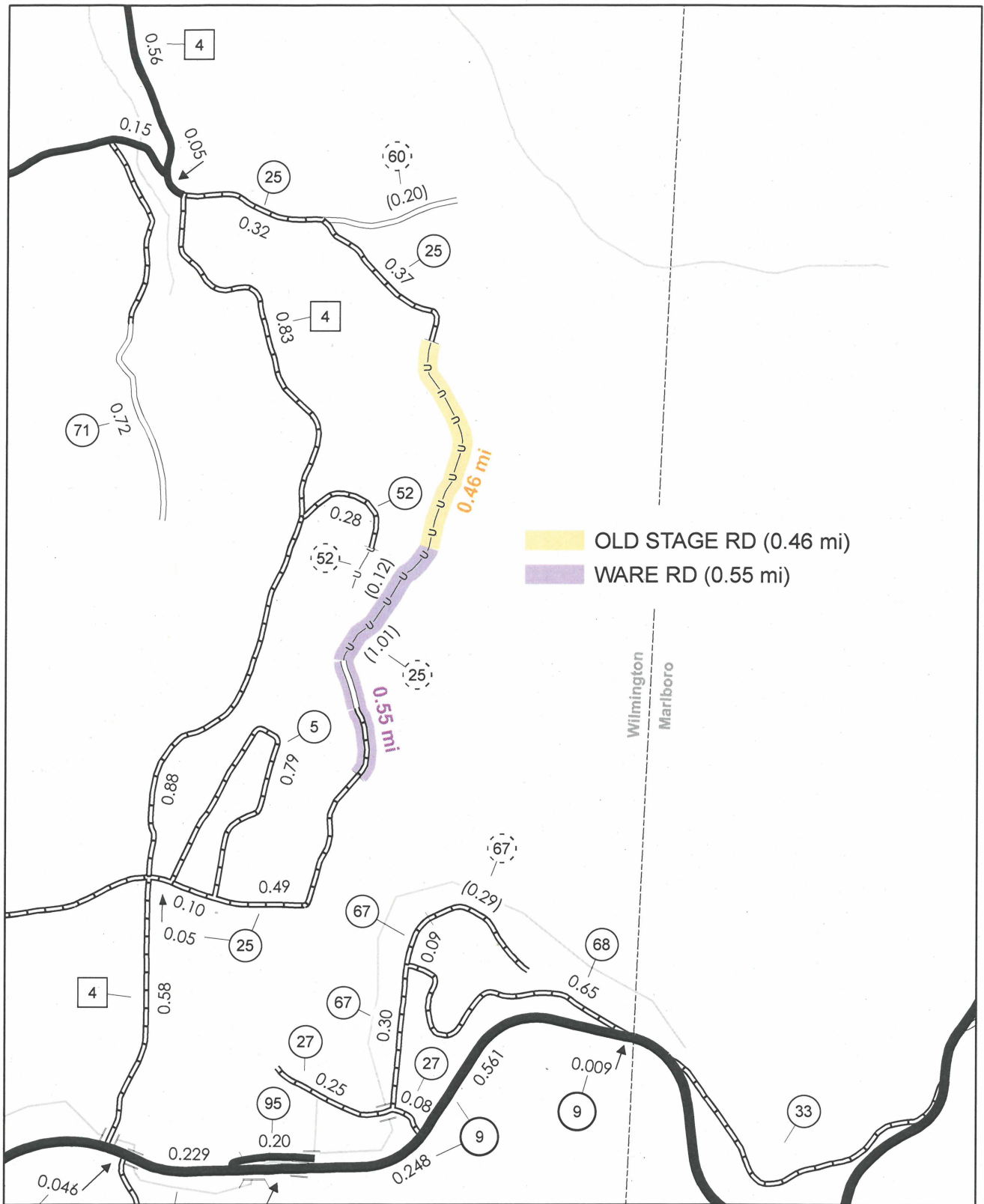

OLD STAGE RD (0.46 mi)  
 WARE RD (0.55 mi)

### Wilmington - Division of TH-25 Class 4 into Old Stage Rd and Ware Rd

Mapping Unit  
 Policy & Planning Division  
 Vermont Agency of Transportation -- January 2008



0  0.3 Miles

TOWN OF  
*Wilmington*

---

December 14, 2007

(802) 464-8591  
FAX (802) 464-8477  
www.wilmingtonvermont.us

Sara Moulton  
Mapping and GIS Specialist  
Policy and Planning Division, Mapping Unit  
Agency of Transportation  
1 National Life Drive  
Montpelier, VT 05633-5001

RE: Town of Wilmington – Town Highway Map Corrections

Dear Ms. Moulton:

Out Road Supervisor Bill Hunt reviewed the 2007 Town Map you sent in November. There have been several changes in road surfaces that are marked and highlighted on the attached map.

Changes are as follows:

1. TH # 40 Shearer Hill Road: Paved 4100' (.78 mi) section at Rt 9 end of Road (North end)
2. TH # 96 Abbie Lane Road is all gravel, not paved as marked on map
3. TH #31 New England Power Road Road is all gravel, not paved as marked on map
4. TH #17 Haynes Road The .45 section of road on the eastern end of road is marked partly graded earth on map, but is all gravel.
5. TH #52 Stearns Avenue Road is all gravel, not graded earth as marked on map
6. TH #9 Haystack Road The .20 Section at the north end of the road is all gravel, not graded earth as marked on map
7. TH #19 Steep Hill Road .14 of the class 4 section at the end that abuts TH 17 is now graded earth and traveled.
8. TH #28 Larson Road Gravel extended .07 at end of road
9. TH #25- S Ware Road Add .06 to graveled portion at the graded earth section marked on map at south end of the class 4 section.

I have also enclosed a spreadsheet that may help identify the changes.

Please call if you have any questions.

Sincerely,



Mary Towne  
Administrative Assistant

Copy w/attachment: Bill Hunt, Road Supervisor  
Bob Rusten, Town Manager

Wilmington Changes on 2007 VT General Highway Map 12/12/07

NUMBER OF NOTE ON MAP - highlight yellow	TH ROAD #	ROAD NAME	Class 3 mileage	Class 4 mileage	Total class 2+3+4	CHANGE Red updated 12/07 PAVED MILEAGE	CHANGE Red updated 12/07 GRAVEL	Red updated 12/07 GRADED EARTH - TRAVELED CLASS 4 SECTION	Class 4 mileage UNTRAVELED	COMMENTS
1	40	SHEARER HILL ROAD	2.64		2.64	0.78	1.86			Paved 4100' (.78 mi) section at Rt 9 end of Road (North end)
2	96	ABBIE LANE	0.09		0.09		0.09			Road is marked paved on map but is all gravel
3	31	NEW ENGLAND POWER ROAD <i>E 911 Woods Rd</i>	0.04		0.04		0.04			Road is marked paved on map but is all gravel
4	17	HAYNES ROAD	1.31		1.31	0.15	1.16			The .45 section of road on the eastern end of road is marked partly graded earth on map, but is all gravel.
5	52	STEARNS AVENUE	0.28	0.12	0.40	0.00	0.28		0.12	Road is marked graded earth on map but is all gravel
6	9	HAYSTACK ROAD <i>E 911 Forbush Rd</i>	1.79	0.66	2.45	159.00	0.20		0.66	The .20 Section at the north end of the road is marked graded earth on map but is all gravel
7	19	STEEP HILL ROAD	0.16	0.36	0.52	0.00	0.16	0.14	0.22	.14 of the class 4 section at the end that abuts TH 17 is now graded earth and traveled.
8	28	LARSON ROAD	0.33		0.33	0.00	0.40			Gravel extended .07 at end of road
9	25- S	WARE ROAD (Need to revise mileage between Ware & Old Stage) (North end is now named Old Stage Rd, but State will not change numbers so we call Old Stage Rd TH 25 North & Ware Rd is TH 25 South) not sure how much of the class 4 middle section goes with each rd.	0.84	1.01	1.85		0.06		1.01	add .06 to graveled portion
		<b>Totals</b>	<b>7.48</b>	<b>2.15</b>	<b>9.63</b>	<b>159.93</b>	<b>4.25</b>	<b>0.14</b>	<b>2.01</b>	<b>Total class 4 = 2.15</b>

CERTIFICATE OF HIGHWAY MILEAGE
YEAR ENDING FEBRUARY 10, 2008

Fill out form, make and file copy with the Town Clerk, and mail ORIGINAL, before February 20, 2008 to: Vermont Agency of Transportation, Policy and Planning Division, One National Life Drive, Montpelier, VT 05633.

We, the Selectmen or Aldermen or Trustees of WILMINGTON in WINDHAM County on an oath state that the mileage of highways, according to Title 19, V.S.A, Sec #305, added 1985, is as follows:

PART I - CHANGES TOTALS - Please fill in and calculate totals.

Table with 6 columns: Town Highways, Previous Mileage, Added Mileage, Subtracted Mileage, Total, Scenic Highways. Rows include Class 1, Class 1 Lane, Class 2, Class 3, State Highway, Class 4, Legal Trail, and Total.

\* Mileage for Class 1 Lane, Class 4, and Legal Trail classifications is NOT included in total.

PART II - INFORMATION AND DESCRIPTION OF CHANGES SHOWN ABOVE.

- 1. NEW HIGHWAYS: Please attach Selectmen's "Certificate of Completion and Opening"
2. DISCONTINUED: Please attach SIGNED copy of proceedings (minutes of meeting)
3. RECLASSIFIED/REMEASURED: Please attach SIGNED copy of proceedings (minutes of meeting)
4. SCENIC HIGHWAYS: Please attach a copy of order designating/discontinuing Scenic Highways

IF THERE ARE NO CHANGES IN MILEAGE: Check box and sign below. [X]

PART III - SIGNATURES - PLEASE SIGN.

Selectmen/ Aldermen/ Trustees Signatures: William Adams, Juli Fanning, Margy W. Street

T/C/V Clerk Signature: [Signature] Date Filed: 2/14/2008

Please sign ORIGINAL and return it for Transportation signature.

AGENCY OF TRANSPORTATION APPROVAL: Signed copy will be returned to T/C/V Clerk.

APPROVED: [Signature] DATE: 2/20/2008 Representative, Agency of Transportation

Approved by the Board of Directors

**FEB 19 2008**

Policy & Planning Director



CERTIFICATE OF HIGHWAY MILEAGE
YEAR ENDING FEBRUARY 10, 2008

Fill out form, make and file copy with the Town Clerk, and mail ORIGINAL, before February 20, 2008 to: Vermont Agency of Transportation, Policy and Planning Division, One National Life Drive, Montpelier, VT 05633.

We, the Selectmen or Aldermen or Trustees of WILMINGTON in WINDHAM County

on an oath state that the mileage of highways, according to Title 19, V.S.A, Sec #305, added 1985, is as follows:

PART I - CHANGES TOTALS - Please fill in and calculate totals.

Table with 6 columns: Town Highways, Previous Mileage, Added Mileage, Subtracted Mileage, Total, Scenic Highways. Rows include Class 1, Class 1 Lane, Class 2, Class 3, State Highway, Class 4, Legal Trail, and Total.

\* Mileage for Class 1 Lane, Class 4, and Legal Trail classifications is NOT included in total.

PART II - INFORMATION AND DESCRIPTION OF CHANGES SHOWN ABOVE.

- 1. NEW HIGHWAYS: Please attach Selectmen's "Certificate of Completion and Opening"
2. DISCONTINUED: Please attach SIGNED copy of proceedings (minutes of meeting)
3. RECLASSIFIED/REMEASURED: Please attach SIGNED copy of proceedings (minutes of meeting)
4. SCENIC HIGHWAYS: Please attach a copy of order designating/discontinuing Scenic Highways

IF THERE ARE NO CHANGES IN MILEAGE: Check box and sign below. [X]

PART III - SIGNATURES - PLEASE SIGN.

Selectmen/ Aldermen/ Trustees Signatures:

Handwritten signatures: William Adams, Juli Fanning, Margy W. Street

T/C/V Clerk Signature:

Handwritten signature of T/C/V Clerk

Date Filed:

2/14/2008

Please sign ORIGINAL and return it for Transportation signature.

AGENCY OF TRANSPORTATION APPROVAL:

Signed copy will be returned to T/C/V Clerk.

APPROVED:

Handwritten signature and text: Representative, Agency of Transportation

DATE:

2/20/2008

Agency of Public Health  
FEB 19 2008

Policy & Planning Division

State of Vermont  
Policy & Planning Division-Mapping Unit  
1 National Life Drive, Drawer 33  
Montpelier, VT 05633-5001  
<http://www.aot.state.vt.us>

Agency of Transportation

Telephone: 802-828-2109  
Fax: 802-828-2334  
Email: [sara.moulton@state.vt.us](mailto:sara.moulton@state.vt.us)

January 9, 2008

Mary Towne, Administrative Assistant  
Town of Wilmington  
PO Box 217, 2 East Main St  
Wilmington, VT 05363

Dear Ms. Towne:

I received your letter detailing changes in the surface type of several town highways in Wilmington. Thank you for this information. It is very helpful feedback for us.

#### **TH-28 Larson Rd**

I've incorporated all the changes except the one associated with TH-28 Larson Rd. It looks like the town would like to extend what is mapped as gravel another 0.07 miles for a total of 0.40 miles. However, TH-28 is currently listed as 0.33 miles long, followed by a discontinued section.

In reviewing our records of the history of this road, it appears that before 1974 TH-28 was 0.53 miles long with a gate at 0.40 miles. In 1974, TH-28 was recorded as being 0.40 miles long with a discontinued section following.

In 1981, the 0.40-mile section was reduced to 0.33-miles through a remeasurement. Based on our orthophotos and your note that the gravel surface extends 0.40 miles, it appears that TH-28 actually does extend for the full 0.40 miles.

In order to accommodate the surface change request, the town should submit a remeasurement change to add the 0.07 miles in its Certificate of Highway Mileage.

#### **TH-25 Ware Rd / Old Stage Rd**

On the spreadsheet that was enclosed with your surface change list, it was noted that the town was not sure how much mileage of the Class 4 section of TH-25 was assigned to Ware Rd and how much was assigned to Old Stage Rd. I've enclosed a sketch map of how the assignment is currently recorded in our road centerline data. This assignment is based on E911 road centerline data.

If you have any questions, please call me at 802-828-2109 or send e-mail to [sara.moulton@state.vt.us](mailto:sara.moulton@state.vt.us)

Thank you.

Sincerely,

*Sara Moulton*

Sara Moulton  
Mapping & GIS Specialist



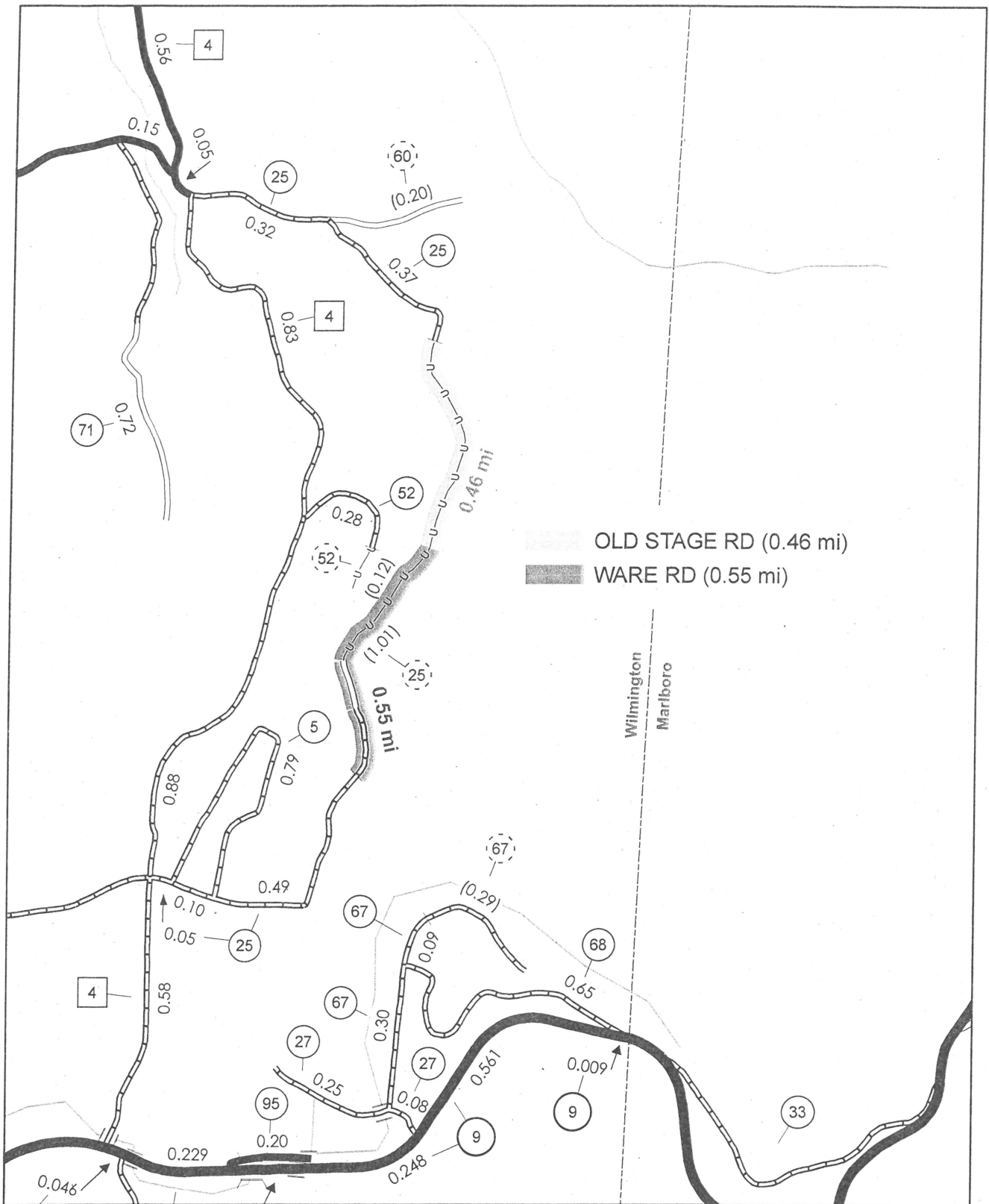

**Wilmington - Division of TH-25 Class 4 into  
Old Stage Rd and Ware Rd**

Mapping Unit  
Policy & Planning Division  
Vermont Agency of Transportation -- January 2008



TOWN OF  
*Wilmington*

---

December 14, 2007

(802) 464-8591  
FAX (802) 464-8477  
www.wilmingtonvermont.us

Sara Moulton  
Mapping and GIS Specialist  
Policy and Planning Division, Mapping Unit  
Agency of Transportation  
1 National Life Drive  
Montpelier, VT 05633-5001

RE: Town of Wilmington – Town Highway Map Corrections

Dear Ms. Moulton:

Out Road Supervisor Bill Hunt reviewed the 2007 Town Map you sent in November. There have been several changes in road surfaces that are marked and highlighted on the attached map.

Changes are as follows:

- |    |           |                        |   |
|----|-----------|------------------------|---|
| 1. | TH # 40   | Shearer Hill Road:     | Paved 4100' (.78 mi) section at Rt 9 end of Road (North end)  |
| 2. | TH # 96   | Abbie Lane             | Road is all gravel, not paved as marked on map  |
| 3. | TH #31    | New England Power Road | Road is all gravel, not paved as marked on map  |
| 4. | TH #17    | Haynes Road            | The .45 section of road on the eastern end of road is marked partly graded earth on map, but is all gravel. |
| 5. | TH #52    | Stearns Avenue         | Road is all gravel, not graded earth as marked on map   |
| 6. | TH #9     | Haystack Road          | The .20 Section at the north end of the road is all gravel, not graded earth as marked on map               |
| 7. | TH #19    | Steep Hill Road        | .14 of the class 4 section at the end that abuts TH 17 is now graded earth and traveled.                    |
| 8. | TH #28    | Larson Road            | Gravel extended .07 at end of road  |
| 9. | TH #25- S | Ware Road              | Add .06 to graveled portion at the graded earth section marked on map at south end of the class 4 section.  |

I have also enclosed a spreadsheet that may help identify the changes.

Please call if you have any questions.

Sincerely,



Mary Towne  
Administrative Assistant

Copy w/attachment: Bill Hunt, Road Supervisor  
Bob Rusten, Town Manager



Wilmington Changes on 2007 VT General Highway Map 12/12/07

NUMBER OF NOTE ON MAP - highlight yellow	TH ROAD #	ROAD NAME	Class 3 mileage	Class 4 mileage	Total class 2+3+4	CHANGE Red updated 12/07 PAVED MILEAGE	CHANGE Red updated 12/07 GRAVEL	Red updated 12/07 GRADED EARTH - TRAVELED CLASS 4 SECTION	Class 4 mileage UNTRAVELED	COMMENTS
1	40	SHEARER HILL ROAD	2.64		2.64	0.78	1.86			Paved 4100' (.78 mi) section at Rt 9 end of Road (North end)
2	96	ABBIE LANE	0.09		0.09		0.09			Road is marked paved on map but is all gravel
3	31	NEW ENGLAND POWER ROAD <i>E 911 Woods Rd</i>	0.04		0.04		0.04			Road is marked paved on map but is all gravel
4	17	HAYNES ROAD	1.31		1.31	0.15	1.16			The .45 section of road on the eastern end of road is marked partly graded earth on map, but is all gravel.
5	52	STEARNS AVENUE	0.28	0.12	0.40	0.00	0.28		0.12	Road is marked graded earth on map but is all gravel
6	9	HAYSTACK ROAD <i>E 911 Forbush Rd</i>	1.79	0.66	2.45	159.00	0.20		0.66	The .20 Section at the north end of the road is marked graded earth on map but is all gravel
7	19	STEEP HILL ROAD	0.16	0.36	0.52	0.00	0.16	0.14	0.22	.14 of the class 4 section at the end that abuts TH 17 is now graded earth and traveled.
8	28	LARSON ROAD	0.33		0.33	0.00	0.40			Gravel extended .07 at end of road
9	25- S	WARE ROAD (Need to revise mileage between Ware & Old Stage) (North end is now named Old Stage Rd, but State will not change numbers so we call Old Stage Rd TH 25 North & Ware Rd is TH 25 South) not sure how much of the class 4 middle section goes with each rd.	0.84	1.01	1.85		0.06		1.01	add .06 to graveled portion
<b>Totals</b>			<b>7.48</b>	<b>2.15</b>	<b>9.63</b>	<b>159.93</b>	<b>4.25</b>	<b>0.14</b>	<b>2.01</b>	<b>Total class 4 = 2.15</b>



TOWN HWY. NO.	LENGTH IN MILES	CLASS 3	CLASS 4
5	0.790		60
6	0.700		61
7	0.450		62
8	2.300		63
9	1.790	(0.660)	64
10		(0.300)	65
11	0.350		66
12	0.250		67
13	0.200		68
14	0.700		69
15	1.010		70
16	0.310		71
17	1.310		72
18	0.770	(0.880)	73
19	0.160		74
20		(0.360)	75
21	0.500		76
22	2.810		77
23	0.160		78
24	2.150		79
25	0.450		80
26	1.330	(1.010)	81
27	1.250		82
28	0.330		83
29	0.330	(0.290)	84
30	0.680	(0.560)	85
31		(0.080)	86
32	0.040		87
33	1.250	(0.450)	88
34	2.000	(0.120)	89
35	3.240		90
36	0.320	(0.120)	91
37	0.670		92
38	0.300	(0.550)	93
39	0.640		94
40	0.060		95
41	2.640		96
42	0.970		97
43	0.230		98
44	0.240		99
45	0.120		100
46	0.370		101
47	1.640		102
48	0.100		103
49	1.610		104
50	0.090		105
51	0.280		106
52	0.190		107
53	0.280	(0.120)	108
54	0.680		109
55	0.040		110
56	0.120		111
57	0.040		112
58	0.150		113
59	0.100		114
			115
			116
<b>TOTAL</b>	<b>57.510</b>	<b>6.190</b>	

\* This portion of town highway is Class 3, but is functionally Class 4

MILEAGE SUMMARY	
CLASS 2	
TH-1	2.730
TH-2	0.920
TH-3	3.300
TH-4	2.900
<b>TOTAL CLASS 2</b>	<b>9.850</b>
CLASS 3	
<b>TOTAL CLASS 3</b>	<b>57.510</b>
<b>TOTAL TOWN</b>	<b>67.360</b>
STATE HIGHWAY	
VT-9	7.160
OLD VT-9	0.230
VT-100	7.463
<b>TOTAL STATE HIGHWAY</b>	<b>14.853</b>
<b>TOTAL STATE</b>	<b>14.853</b>

**TOTAL, TRAVELED HIGHWAYS, FEB. 10, 2007: 82.213**  
(Excludes Class 4 and Legal Trail Mileage)

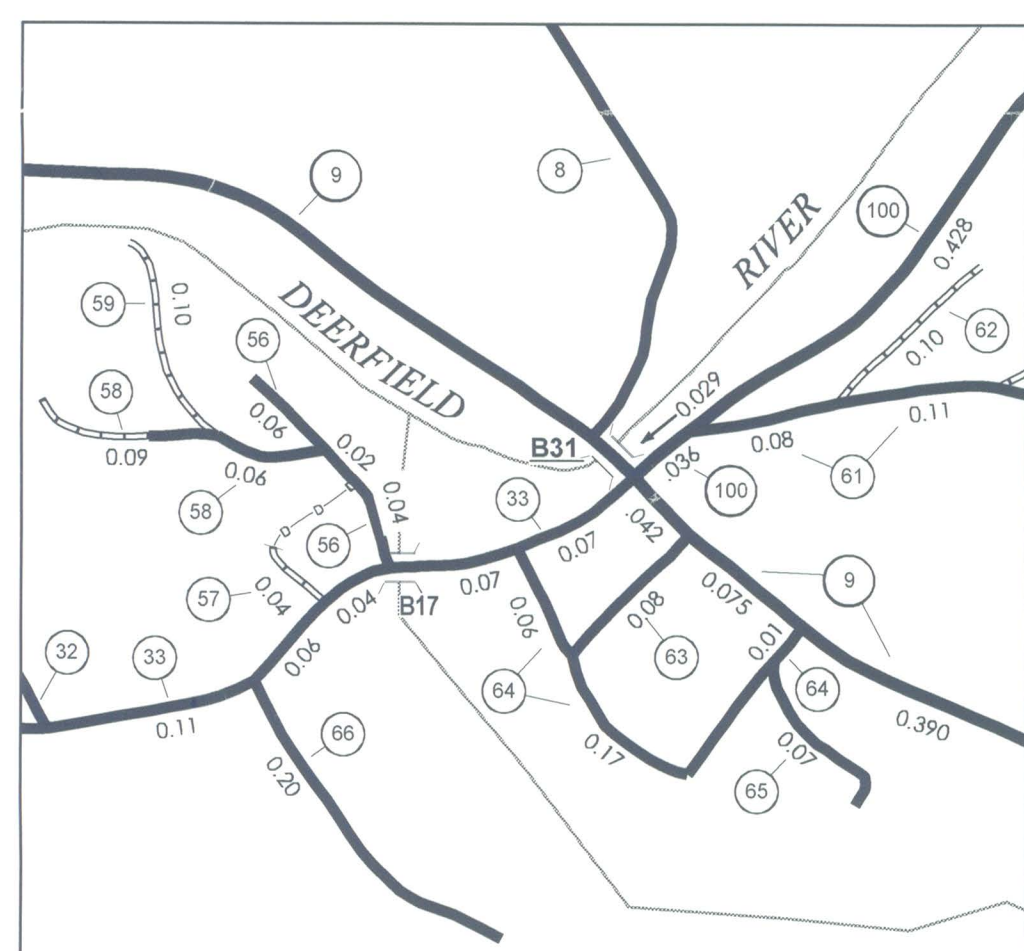

WILMINGTON INSET 1 SCALE 1:6336  
0 0.1 0.2 0.4 Miles

SOMERSET

DOVER

SEARSBURG

MARLBORO

READSBORO

WHITINGHAM

HALIFAX

- HIGHWAYS**
  - INTERSTATE OR DIVIDED HIGHWAY
  - STATE - HARD SURFACE OR PAVED
  - TOWN - HARD SURFACE OR PAVED
  - GRAVEL
  - SOIL OR GRADED AND DRAINED EARTH
  - UNIMPROVED OR PRIMITIVE
  - IMPASSABLE OR UNTRAVELED
  - LEGAL TRAIL
  - DISCONTINUED
  - STATE FOREST HIGHWAY
  - HIGHWAY CLASS CHANGE
  - RAILROAD
  - PUBLIC LAND
- POLITICAL SUBDIVISIONS**
  - STATE BOUNDARY
  - COUNTY BOUNDARY
  - TOWN BOUNDARY
  - VILLAGE BOUNDARY
  - URBAN COMPACT BOUNDARY
  - OPEN WATER
  - SWAMP
  - STREAM OR BROOK
  - BRIDGE OR CULVERT
    - BRIDGE OR CULVERT GREATER THAN 20'
    - BRIDGE OR CULVERT 6'-20'
  - STATE BRIDGE IDENTIFIER
  - TOWN BRIDGE IDENTIFIER
- FEDERAL CLASSIFICATION IDENTIFIER**
  - FAU URBAN ARTERIAL OR COLLECTOR
  - MA MINOR ARTERIAL
  - MJC MAJOR COLLECTOR
  - MNC MINOR COLLECTOR
  - PA PRINCIPAL ARTERIAL

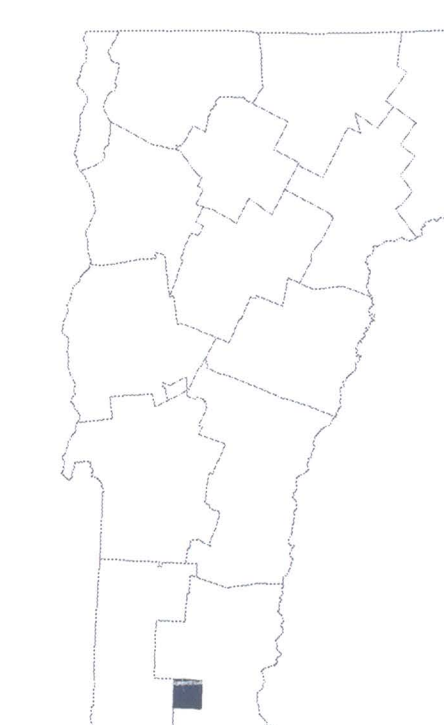
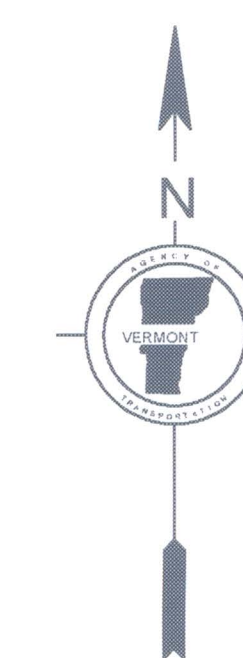

**VERMONT**  
GENERAL HIGHWAY MAP  
**Town of Wilmington**  
WINDHAM COUNTY

Transportation District #1

Prepared by the  
Vermont Agency of Transportation  
Policy & Planning Division  
in cooperation with  
U.S. Department of Transportation  
Federal Highway Administration

Mileage as of: Feb. 10, 2007  
Map generated: October, 2007

**DISCLAIMER:**  
The untraveled highways (laid-out town highways), discontinued highways, and legal trails shown hereon are those of which the Agency of Transportation has record; others may exist.

Highway and bridge data by the Agency of Transportation, Policy & Planning Division. All other data from the Vermont Center for Geographic Information.

Vermont State Plane Coordinate System  
North American Datum of 1983  
SPCS\_Zone\_Identifier: 4400  
Geodetic Reference System: 80  
4,000-meter grid, Easting - Northing

