

CERTIFICATE OF HIGHWAY MILEAGE

YEAR ENDING FEBRUARY 10, 2002

Fill out form, make and file copy with the Town Clerk, and mail ORIGINAL, before February 20, 2002 to: VT Agency of Transportation, Technical Services Division, Drawer 33, Montpelier, VT 05633.

We, the Selectmen or Aldermen or Trustees of WESTMINSTER in WINDHAM County on an oath state that the mileage of highways, according to Title 19, V.S.A, Sec #305, added 1985, is as follows

PART I - CHANGES TOTALS - Please fill in and calculate totals.

Table with 6 columns: Town Highways, Previous Mileage, Added Mileage, Subtracted Mileage, Total, Scenic Highways. Rows include Class 1, Class 1 Lane, Class 2, Class 3, State Highway, Class 4, and Total. Includes handwritten corrections and a stamp: 'Corrections by M. Eling 3/13/02 mwe'.

\* Class 1 Lane Mileage and Class 4 is NOT included in total.

PART II - INFORMATION AND DESCRIPTION OF CHANGES SHOWN ABOVE.

1. NEW HIGHWAYS: Please attach Selectmen's "Certificate of Completion and Opening".

2. DISCONTINUED: Please attach SIGNED copy of proceedings (minutes of meeting).

0.026 miles of McKinnon Road.

.03

3. RECLASSIFIED/REMEASURED: Please attach SIGNED copy of proceedings (minutes of meeting).

0.33 0.379 miles of Old Athens Road from Class 4 to Class 3

.38 + .05 remeasurement of this class 4 portion

4. SCENIC HIGHWAYS: Please attach a copy of order designating/discontinuing Scenic Highways.

IF THERE ARE NO CHANGES IN MILEAGE: Check box and sign below. [ ]

PART III - SIGNATURES - PLEASE SIGN.

Selectmen/ Aldermen/ Trustees Signatures:

Handwritten signatures of William E. Connor, Peter Barrett, and Christopher Harbor.

Clerk Signature:

Handwritten signature of Fanny Muzzey.

Date Filed:

2/12/02

Please sign ORIGINAL and return it for Transportation signature.

AGENCY OF TRANSPORTATION APPROVAL:

Signed copy will be returned to T/C/V Clerk.

APPROVED:

Handwritten signature of Kevin P. Deery, Representative, Agency of Transportation

DATE:

3/13/02

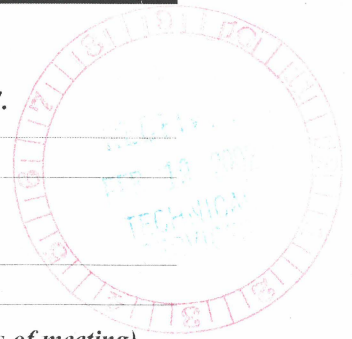

N.S leg



## TOWN OF WESTMINSTER

P.O. BOX 147 WESTMINSTER, VT 05158  
Tel. 802-722-4255 Fax 802-722-9816

### Reclassification of a Portion of McKinnon Road

By majority vote the Westminster Selectboard has voted to reclassify a portion of McKinnon Rd as follows:

A section 2 rods in width and 137 feet in length, as shown in Attachment 1:

From: Class 3                      To: be discontinued

A section 2 rods in width and 101 feet in length, as shown in Attachment 1:

From: Class 3                      To: \_\_\_\_\_

Approved at the meeting of January 22, 2002

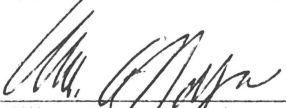
  
\_\_\_\_\_  
William Noyes, Chair

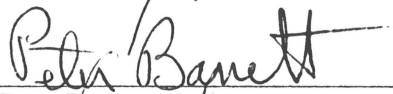
  
\_\_\_\_\_  
Peter Barrett

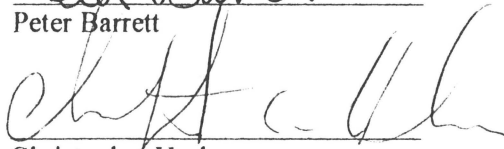
  
\_\_\_\_\_  
Christopher Harlow

\_\_\_\_\_  
Paul Harlow

  
\_\_\_\_\_  
William O'Connor

Westminster, Vermont Town Clerk's Office received for record January 23, 2002 at 8:30 a.m. Recorded in Volume 12, Page 298.

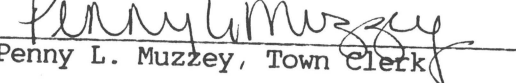
Attest:   
Penny L. Muzzey, Town Clerk



## TOWN OF WESTMINSTER

P.O. BOX 147 WESTMINSTER, VT 05158  
Tel. 802-722-4255 Fax 802-722-9816

### Reclassification of a Portion of Old Athens Road

By majority vote the Westminster Selectboard has voted to reclassify a portion of Old Athens Road from Class 4 to Class 3, this portion being the same portion that was conveyed to the Town by Mr. Neil Thompson in a deed dated April 4, 1991 and recorded in Book 87 Page 201 and generally described as being 50 feet in width and 2000 feet in length, as shown in the attached drawing.

Approved at the meeting of December 11, 2001

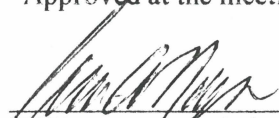
  
\_\_\_\_\_  
William Noyes, Chair

  
\_\_\_\_\_  
Peter Barrett

  
\_\_\_\_\_  
Christopher Harlow

  
\_\_\_\_\_  
Paul Harlow

  
\_\_\_\_\_  
William O'Connor

Westminster, Vermont Town Clerk's Office received for record December 12, 2001 at 8:30 a.m. Recorded in Volume 12, Pages 291-292.

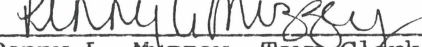
Attest:   
\_\_\_\_\_  
Penny L. Muzzey, Town Clerk



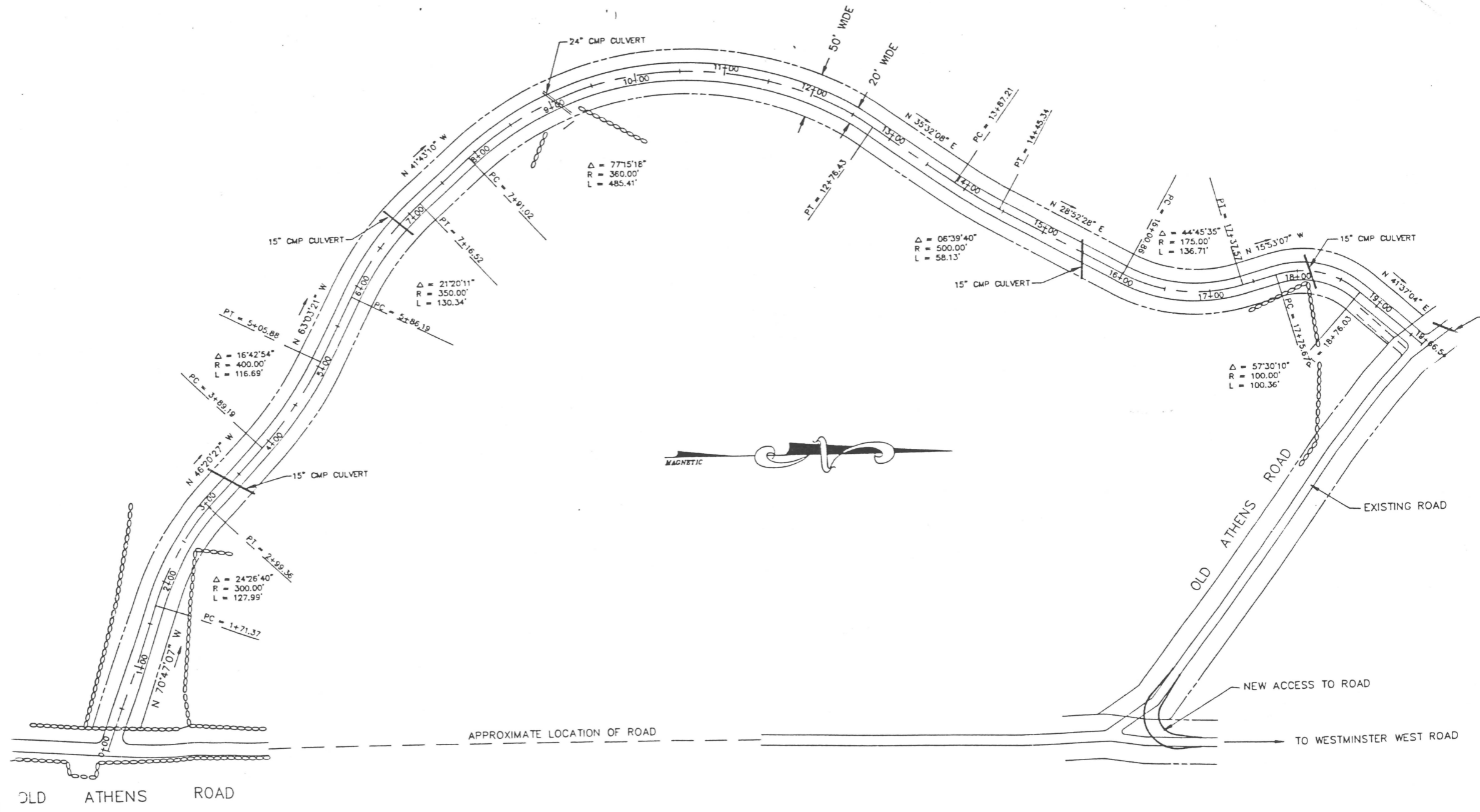

$\Delta = 77^{\circ}15'18''$   
 $R = 360.00'$   
 $L = 485.41'$

$\Delta = 21^{\circ}20'11''$   
 $R = 350.00'$   
 $L = 130.34'$

$\Delta = 16^{\circ}42'54''$   
 $R = 400.00'$   
 $L = 116.69'$

$\Delta = 24^{\circ}26'40''$   
 $R = 300.00'$   
 $L = 127.99'$

$\Delta = 06^{\circ}39'40''$   
 $R = 500.00'$   
 $L = 58.13'$

$\Delta = 44^{\circ}45'35''$   
 $R = 175.00'$   
 $L = 136.71'$

$\Delta = 57^{\circ}30'10''$   
 $R = 100.00'$   
 $L = 100.36'$



APPROXIMATE LOCATION OF ROAD

OLD ATHENS ROAD

NEW ACCESS TO ROAD

TO WESTMINSTER WEST ROAD

EXISTING ROAD

OLD ATHENS ROAD

15" CMP CULVERT

24" CMP CULVERT

50' WIDE

20' WIDE

15" CMP CULVERT

15" CMP CULVERT

15" CMP CULVERT