

**CERTIFICATE OF HIGHWAY MILEAGE
YEAR ENDING FEBRUARY 10, 2016**

Fill out form, make and file copy with the Town Clerk, and mail ORIGINAL, before February 20, 2016 to:
Vermont Agency of Transportation, Division of Policy, Planning and Intermodal Development, Mapping Section
One National Life Drive, Montpelier, VT 05633.

We, the members of the legislative body of PUTNEY in WINDHAM County
on an oath state that the mileage of highways, according to Vermont Statutes Annotated, Title 19, Section 305,
added 1985, is as follows:

PART I - CHANGES TOTALS - Please fill in and calculate totals.

Town Highways	Previous Mileage	Added Mileage	Subtracted Mileage	Total	Scenic Highways
Class 1	0.000				0.000
Class 2	15.670			15.670	0.000
Class 3	38.98			38.98	0.000
State Highway	11.501			11.501	0.000
Total	66.151			66.151	0.000
* Class 1 Lane	0.000				
* Class 4	4.95		- .17	4.78	0.000
* Legal Trail	4.11			4.11	

* Mileage for Class 1 Lane, Class 4, and Legal Trail classifications are NOT included in total.

PART II - INFORMATION AND DESCRIPTION OF CHANGES SHOWN ABOVE.

- NEW HIGHWAYS:** Please attach Selectmen's "Certificate of Completion and Opening".
- DISCONTINUED:** Please attach SIGNED copy of proceedings (minutes of meeting).
- RECLASSIFIED/REMEASURED:** Please attach SIGNED copy of proceedings (minutes of meeting).
-0.17 mi CL4 TH-20 due to remeasurement
- SCENIC HIGHWAYS:** Please attach a copy of order designating/discontinuing Scenic Highways.

IF THERE ARE NO CHANGES IN MILEAGE: Check box and sign below. []

PART III - SIGNATURES - PLEASE SIGN.

Selectmen/ Aldermen/ Trustees Signatures: _____

T/C/V Clerk Signature: _____

Date Filed: _____

02-10-16

Please sign ORIGINAL and return it for Transportation signature.

AGENCY OF TRANSPORTATION APPROVAL:

Signed copy will be returned to T/C/V Clerk.

APPROVED: _____

Representative, Agency of Transportation

DATE: _____

5/12/2016

Received

FEB 16 2016

Policy, Planning & Intermodal
Development Division

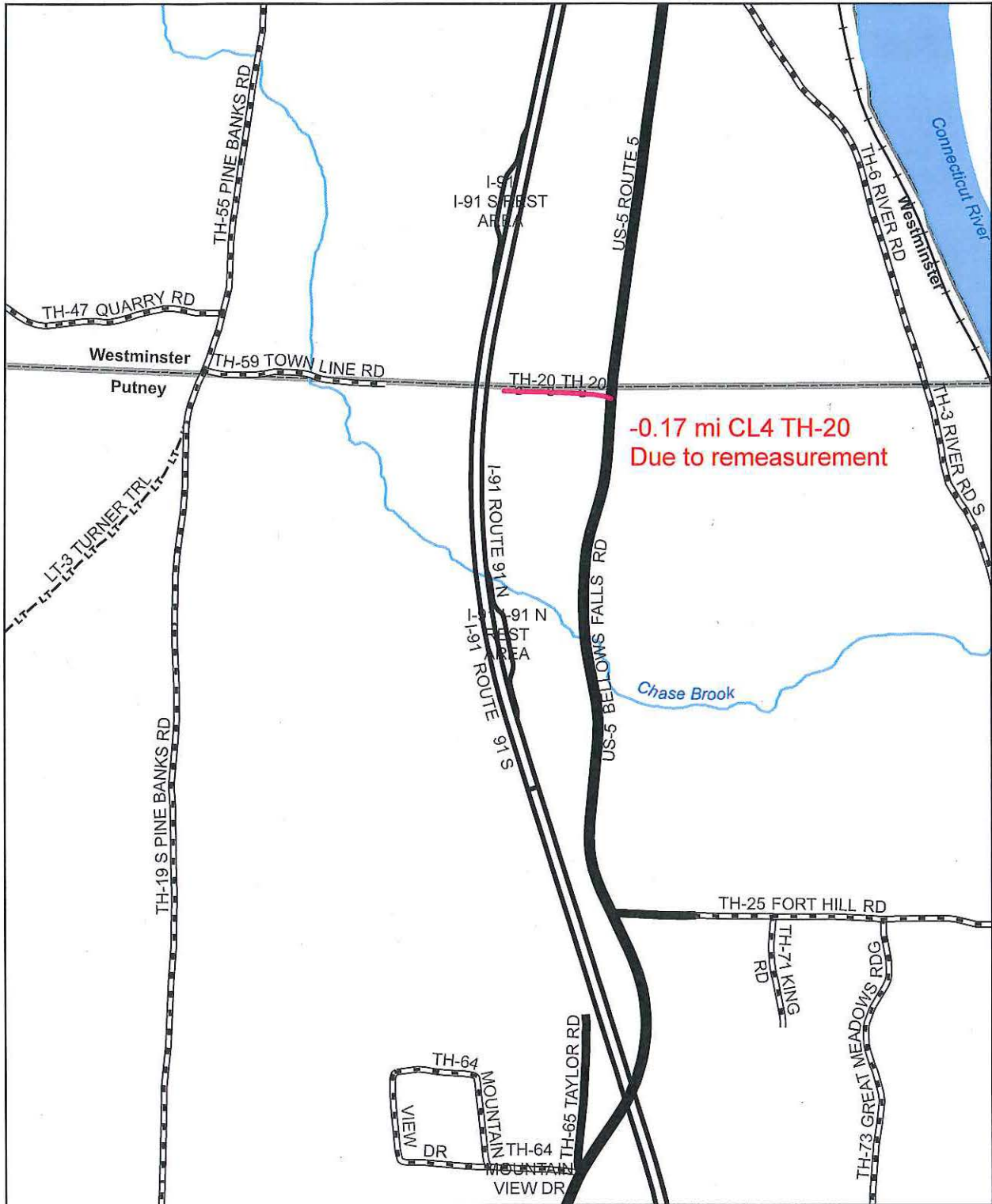

Mileage Certificate Change 2016

PUTNEY

(CTCODE: 1313)

Mapping Section
 Division of Policy, Planning and Intermodal Development
 Vermont Agency of Transportation - March 2016



0 Miles 0.2



To: Putney Selectboard Chair, c/o Putney Town Clerk
From: Sara Moulton, GIS Specialist, Mapping Section, Vermont Agency of Transportation (VTrans)
Date: 13 October 2015
Subject: Mileage adjustment to Class 4 Town Highway TH-20

In reviewing our road centerline data, a discrepancy was noticed between the amount of mileage assigned to TH-20 and its actual length. In reviewing our records, it looks like the mileage was never adjusted after interstate I-91 was constructed in the early 1960's. Based on our interpretation of our data and orthophotos, we have determined that the mileage of TH-20 should be 0.14 instead of 0.31.

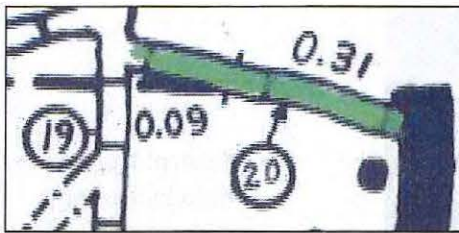

Excerpt from 1961 Town Highway Map

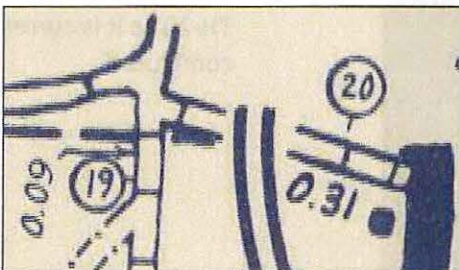

Excerpt from 1963 Town Highway Map

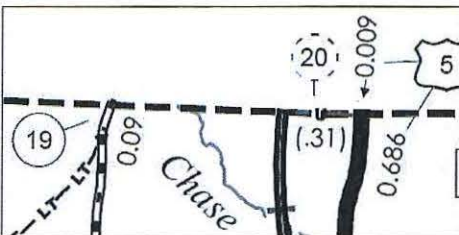

Excerpt from 2015 Town Highway Map

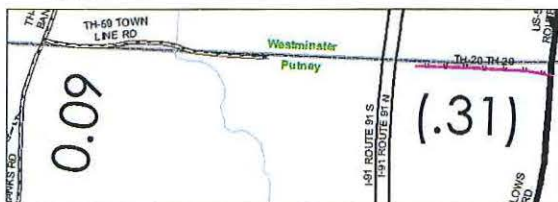

Excerpt from current GIS data showing extent of TH-59 in Westminister and TH-20 in Putney.

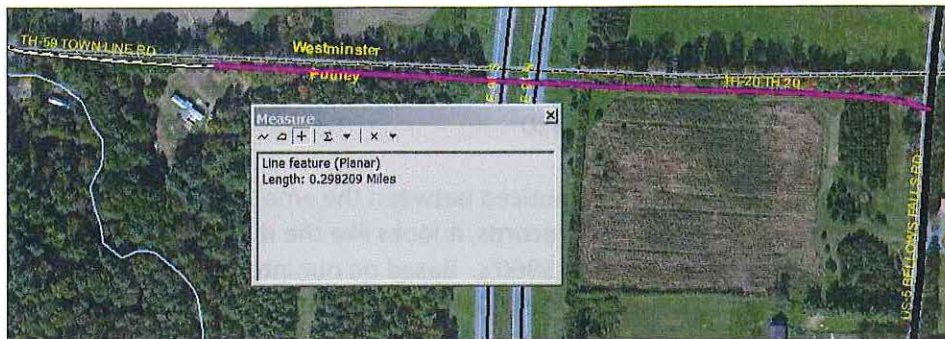

Excerpt from current GIS data showing a distance of about 0.30 miles if TH-20 in Putney was connected to Westminster's TH-59.

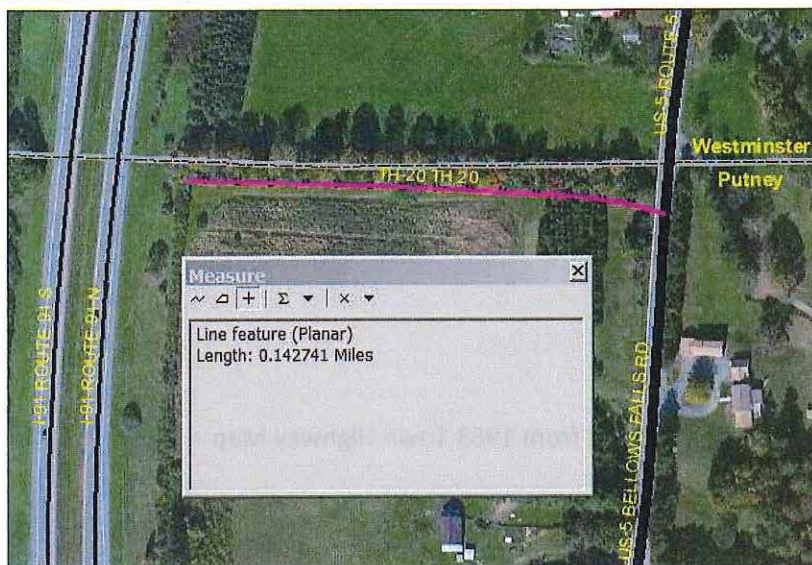

Excerpt from current GIS data indicating a distance of 0.14 miles for TH-20 as it is currently configured.

The VTrans Mapping Section is planning to address the mileage discrepancy during the 2016 Mileage Certificate process. If the Town disagrees with our interpretation of the situation, or has other information regarding it, please let us know. Otherwise, we plan to preload the mileage adjustment on the next Certificate of Highway Mileage which we expect to mail in early January.

cc: Kerry Alley, AOT Mapping & GIS Specialist, VTrans
Jeff Nugent, GIS Planner, Windham Regional Commission

Moulton, Sara

From: Moulton, Sara
Sent: Tuesday, October 13, 2015 12:18 PM
To: 'putneytc@putneyvt.org'
Cc: Alley, Kerry; 'Jeff Nugent'
Subject: Putney TH-20 Mileage Adjustment
Attachments: Putney_TH20.pdf

In reviewing our road centerline data, a discrepancy was noticed between the amount of mileage assigned to TH-20 and its actual length. The VTrans Mapping Section would like to address the mileage discrepancy in the 2016 Mileage Certificate process. Please refer to the attached document for more information.

Please let me know if you have any questions.

Sara Moulton, GISP
Mapping & GIS Specialist, Mapping Section
Division of Policy and Planning
Vermont Agency of Transportation (VTrans)
Tel: 802-828-2109



101141'S
REST AREA

Westminster

123 BELL
FALLS RD

86 US
FALLS RD

123 BELL
FALLS RD

123 BELL
FALLS RD

ROUTE 91 S

ROUTE 91 N

US-6 ROUTE 6

254 TOWN
LINE RD

Arcmiles 0.14
AOTMILES 0.31

875 BELLOWS
FALLS RD

476 BELLOWS
FALLS RD

Putney

839 BELLOWS
FALLS RD

US-6 BELLOWS FALLS RD

853 BELLOWS
FALLS RD

875 BELL
FALLS RD

875 BELLOWS
FALLS RD



101 HWY S REST AREA

Westminster

12315 BOWTIE RD

86 US HWY 6

85 US HWY 6

191 ROUTE 91 S

191 ROUTE 91 N

15211E RD 20

254 TOWN LINE RD

873 BELLOW'S FALLS RD

876 BELLOW'S FALLS RD

Pittway

883 BELLOW'S FALLS RD

US-5 BELLOW'S FALLS RD

884 BELLOW'S FALLS RD

885 BELLOW'S FALLS RD

884 BELLOW'S FALLS RD

1963

TOWN	LENGTH IN MILES
4	5.31
5	0.49
6	1.45
7	1.40
8	0.15
9	1.33
10	2.27
11	0.15
12	1.90
13	2.49
14	1.39
15	0.58
16	0.15
17	1.53
18	0.28
19	1.72
20	0.21
21	0.84
22	1.20
23	0.47
24	0.42
25	0.75
26	0.15
27	1.80
28	2.95
29	0.80
30	0.09
31	0.07
32	0.98
33	2.20
34	0.47
35	0.15
36	0.94
37	0.83
38	1.71
39	NONE
40	NONE
41	0.05
42	0.70
43	0.66
44	0.06
45	0.67

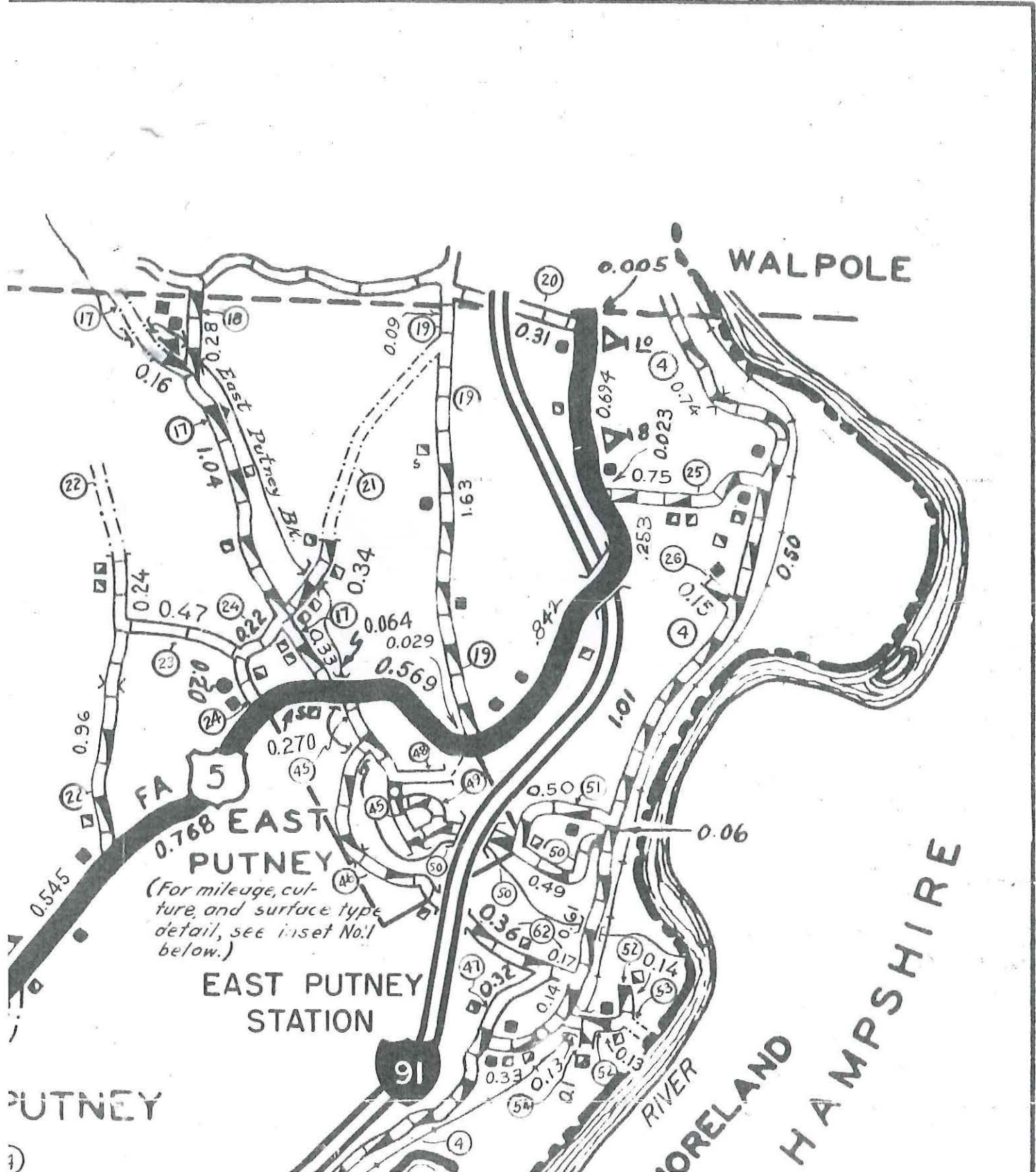

1962

TOWN HWY. NO.	LENGTH IN MILES
4	6.31
5	0.99
6	1.45
7	1.40
8	0.45
9	1.33
10	2.27
11	0.45
12	1.90
13	2.49
14	1.39
15	0.58
16	0.45
17	1.53
18	0.28
19	1.72
20	0.31
21	0.84
22	1.20
23	0.47
24	0.42
25	0.75
26	0.16
27	1.61
28	2.96
29	0.80
30	0.09
31	0.07
32	0.98
33	2.20
34	0.47
35	0.45
36	0.94
37	0.83
38	1.71
39	NC/NE
40	UNT.
41	0.06
42	0.70
43	1.66
44	0.06
45	0.67

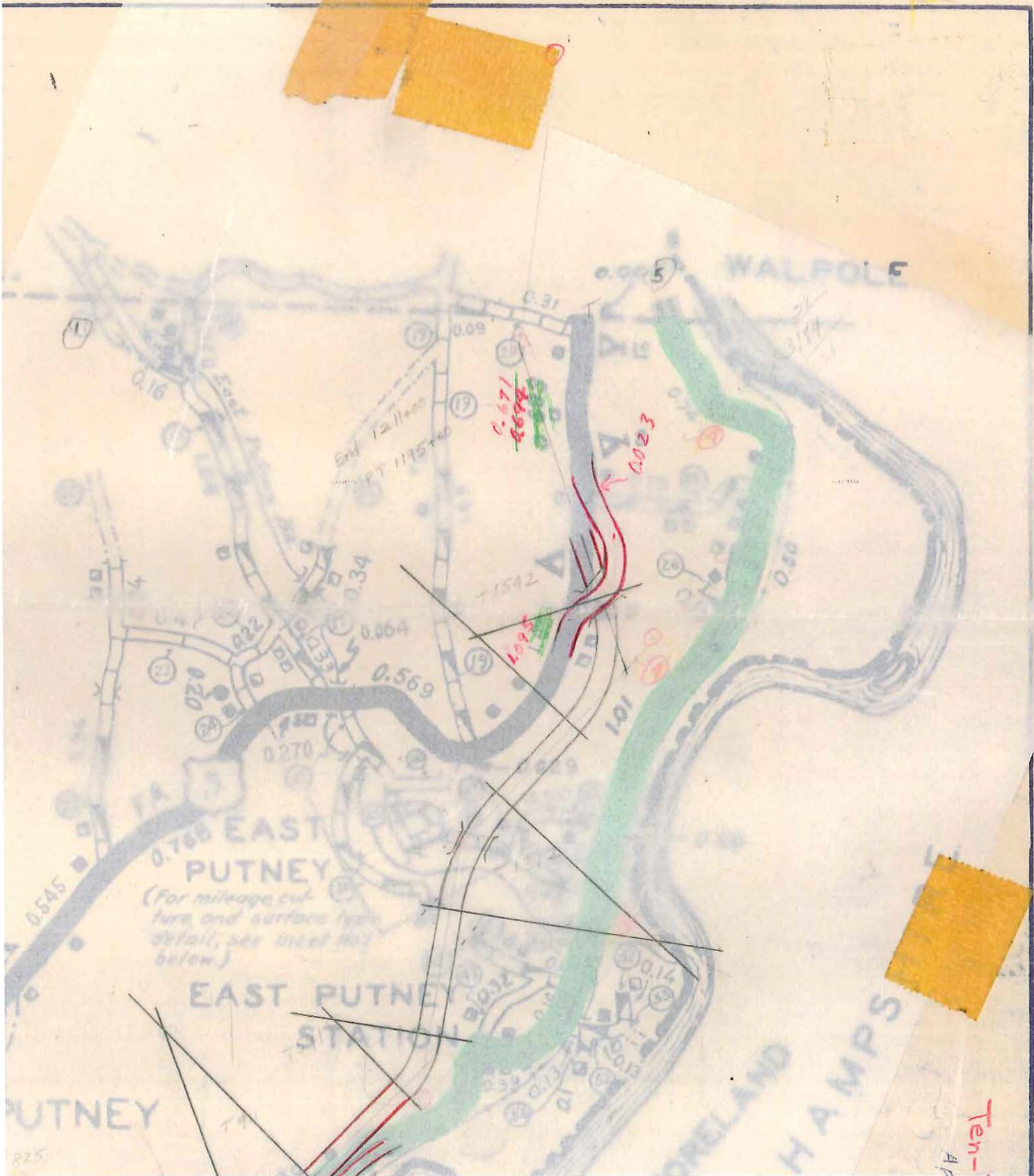

1960

STOCKWELL

T-18A

WALPOLE

SANDERS

MILLER

FA 5

EAST PUTNEY

(For mileage, culture, and surface type detail, see inset No. 1 below.)

EAST PUTNEY STATION

PUTNEY

T-43A
B.F.M. R.R.

DEPOT

WESTMORELAND
NEW HAMPSHIRE

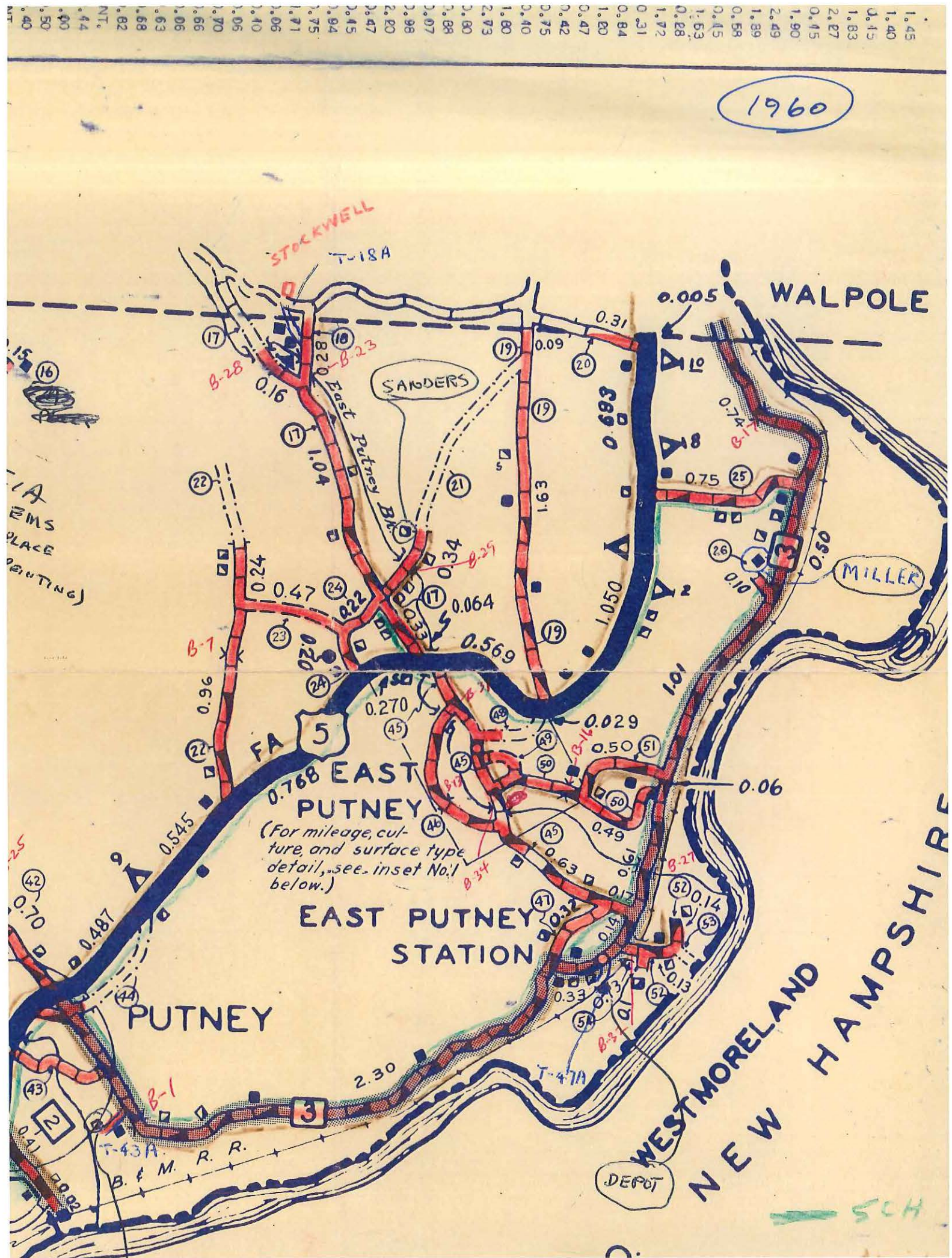

1.45
1.40
1.15
1.83
2.27
0.45
1.90
2.49
1.89
0.58
1.53
1.53
0.28
1.72
0.31
0.84
1.20
0.47
0.42
0.75
0.40
1.80
2.73
0.80
1.88
2.07
2.98
2.20
2.47
2.45
1.94
1.75
1.71
1.06
1.40
0.06
0.06
1.66
1.70
0.06
0.82
1.68
0.63
1.06
0.00
0.44
NT.
1.44
0.50
0.40

15
16

IA
EMS
PLACE
PRINTING)

SCH

Potential Mileage Updates for 2016 Mileage Certificates

CERTCODE: 1313-0

Town: PUTNEY County: WINDHAM

Town Highway Number: TH-20 Road Name:

TH-20

Notes: Update needed to correct mileage total – change from 0.31 to 0.14 miles, delta – 0.17 miles

Potential Mileage Delta: miles

Additional Notes:

Check with Sara on TH # and change

Entered on cert 11/30/2015