

Certcode 1301-0

# CERTIFICATE OF HIGHWAY MILEAGE

## YEAR ENDING FEBRUARY 10, 2025

Fill out form, make and file a copy with the Town Clerk, and submit the Mileage Certificate on or before February 20, 2024 to: Vermont Agency of Transportation, Division of Policy, Planning and Intermodal Development, Mapping Section via email to: [aot.mileagecertificates@vermont.gov](mailto:aot.mileagecertificates@vermont.gov) or if necessary via mail to: VTrans PPAID - Mapping Section, 219 North Main Street, Barre VT 05641.

We, the members of the legislative body of ATHENS in WINDHAM County on an oath state that the mileage of highways, according to Vermont Statutes Annotated, Title 19, Section 305, added 1985, is as follows:

### PART I - CHANGES TOTALS - Please fill in and calculate totals.

Town Highways	Previous Mileage	Added Mileage	Subtracted Mileage	Total	Scenic Highways
Class 1	0.000			0	0.000
Class 2	6.750			6.750	0.000
Class 3	11.14			11.14	0.000
State Highway	0.000			0	0.000
<b>Total</b>	<b>17.890</b>			<b>17.890</b>	<b>0.000</b>
* Class 1 Lane	0.000			0	
* Class 4	2.00			2.00	0.000
* Legal Trail	0.96		-0.16	0.80	

\* Mileage for Class 1 Lane, Class 4, and Legal Trail classifications are NOT included in total.

### PART II - INFORMATION AND DESCRIPTION OF CHANGES SHOWN ABOVE.

Mileage totals entered by P. DeAndrea, VTrans 1/24/2025 per email correspondence 1/21/2025

1. NEW HIGHWAYS: Please attach Selectmen's "Certificate of Completion and Opening".

2. DISCONTINUED: Please attach SIGNED copy of proceedings (minutes of meeting).

3. RECLASSIFIED/REMEASURED: Please attach SIGNED copy of proceedings (minutes of meeting).

-0.16 mi LT-1 (Sam Farr Rd) remeasured per property survey and LiDAR elevation

4. SCENIC HIGHWAYS: Please attach a copy of order designating/discontinuing Scenic Highways.

IF THERE ARE NO CHANGES RECORDED THIS YEAR: Place an X in the box and sign below. ☐

### PART III - SIGNATURES - PLEASE SIGN.

Signatures of Selectmen/ Aldermen/ Trustees:

*John D. Hay* *A. Capponcelli* *Denise Randall*

Signature of T/C/V Clerk:

*John W.*

Date Filed:

1/20/2025

Please sign ORIGINAL and return it for Transportation signature.

AGENCY OF TRANSPORTATION APPROVAL: Signed copy will be returned to T/C/V Clerk.

APPROVED:

DocuSigned by:  
Johnathan Croft  
8B1F350F309C4C9

Representative, Agency of Transportation

DATE: 1/24/2025

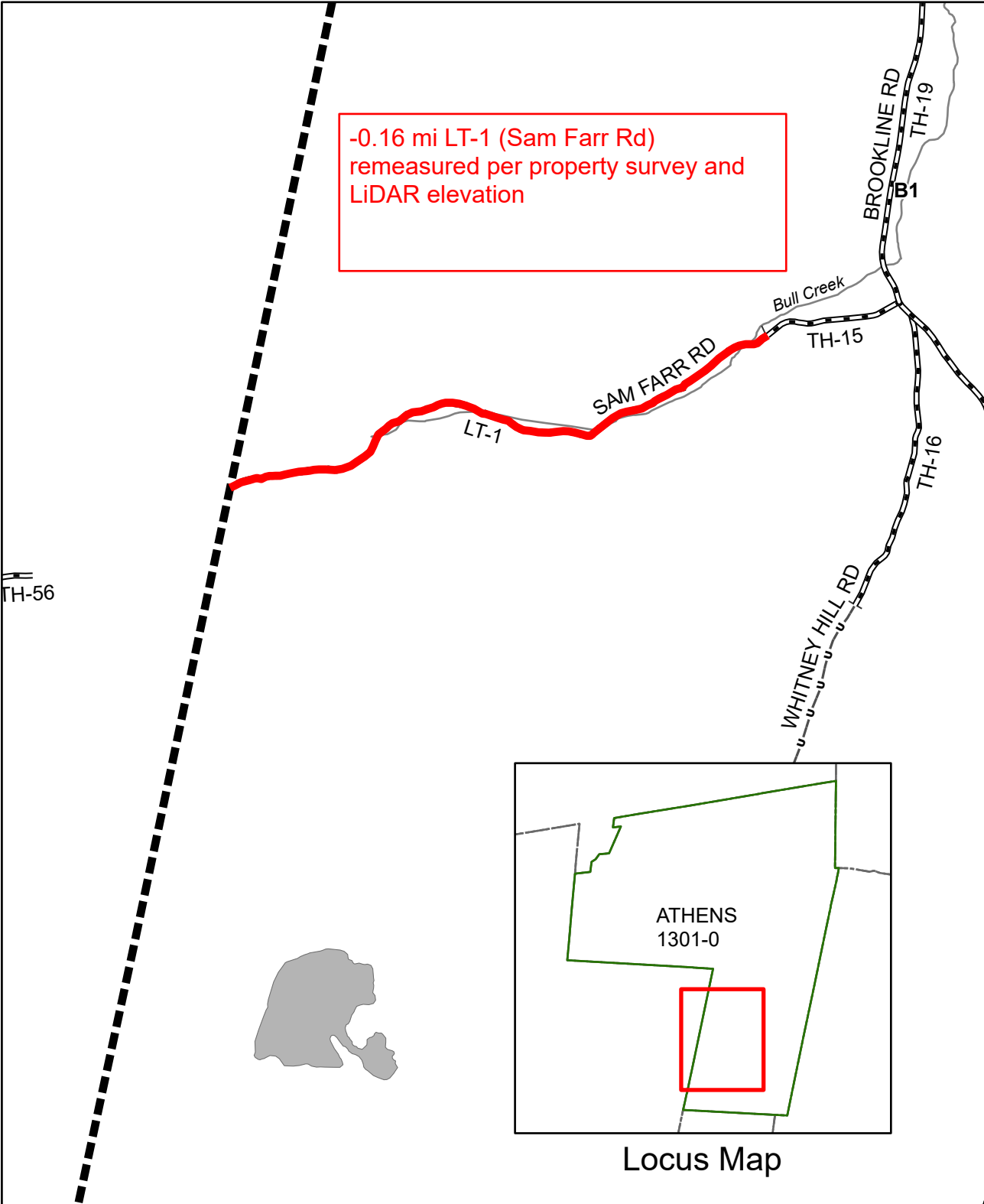

**From:** [AOT - Mileage Certificates](#)  
**To:** [Hannah Regier](#); [AOT - Mileage Certificates](#)  
**Subject:** RE: Athens signed mileage certificate 2025  
**Date:** Tuesday, January 21, 2025 1:29:21 PM  
**Attachments:** [image001.png](#)  
[image002.png](#)

---

Hi Hannah,

The preloaded change is shown in Part II of the certificate shown in the highlight below. The numbers then need to be entered into Part I, but we can do that before we sign it on our end. I just wanted to be sure the Town is aware of the change.

*3. RECLASSIFIED/REMEASURED: Please attach SIGNED copy of proceedings (minutes of meeting).*  
**-0.16 mi LT-1 (Sam Farr Rd) remeasured per property survey and LiDAR elevation**

Thank you,

Pam

**Pamela DeAndrea (she/her)** | AOT GIS Professional III  
Policy, Planning & Research Bureau – Mapping Section  
Policy, Planning & Intermodal Development Division  
Vermont Agency of Transportation  
219 N. Main Street | Barre, VT 05641  
[802-793-7555 phone](tel:802-793-7555) | [pam.deandrea@vermont.gov](mailto:pam.deandrea@vermont.gov)  
<http://vtrans.vermont.gov>



Help raise money for Vermonters impacted by flood damage and show your Vermont pride with *Vermont Strong* and *Tough Too* license plates and socks. [Click here to purchase your Vermont Strong gear](#) or visit [DMV.Vermont.gov/VermontStrong23](https://DMV.Vermont.gov/VermontStrong23).

Impacted Vermonters can find resources and referrals by visiting [Vermont.Gov/Flood](https://Vermont.Gov/Flood).

---

**From:** Hannah Regier <townoffice@athensvt.gov>  
**Sent:** Tuesday, January 21, 2025 10:21 AM  
**To:** AOT - Mileage Certificates <AOT.MileageCertificates@vermont.gov>  
**Subject:** Re: Athens signed mileage certificate 2025

**EXTERNAL SENDER: Do not open attachments or click on links unless you recognize and trust the sender.**

Hi Pam,

I thought the "preloaded" change was all the filling out needed on section 1... Please advise what exactly is missing. As far as I'm aware, the selectboard read the form before they signed it. The small change to the legal trail and class 4 road isn't really that important to anything.

Hannah Regier

Town Clerk and Treasurer

Athens, Vermont

(802) 869-3370

Town office hours:

Mondays and Thursdays 9:00am – 1:00pm

Mailing address:

Town of Athens

25 Brookline Rd.

Athens, VT 05143

---

**From:** AOT - Mileage Certificates <[AOT.MileageCertificates@vermont.gov](mailto:AOT.MileageCertificates@vermont.gov)>

**Sent:** Tuesday, January 21, 2025 9:32 AM

**To:** Hannah Regier <[townoffice@athensvt.gov](mailto:townoffice@athensvt.gov)>; AOT - Mileage Certificates <[AOT.MileageCertificates@vermont.gov](mailto:AOT.MileageCertificates@vermont.gov)>

**Subject:** RE: Athens signed mileage certificate 2025

**All-Access Infotech**

**Warning:** Sender @AOT.MileageCertificates@vermont.gov is not yet trusted by your organization. Please be careful before replying or clicking on the URLs.

[Report Phishing](#) [Mark as safe](#)

powered by Graphus®

Thank you Hannah,



I noticed you did not fill out Part I on the certificate. You did have a preloaded change of -0.16 Legal Trail miles due to a remeasure. I just want to make sure before we sign this and send back to you that the Selectboard is aware of the change and have approved that.

Best,

Pam

**Pamela DeAndrea (she/her)** | AOT GIS Professional III  
Policy, Planning & Research Bureau – Mapping Section  
Policy, Planning & Intermodal Development Division  
Vermont Agency of Transportation  
219 N. Main Street | Barre, VT 05641  
[802-793-7555 phone](tel:802-793-7555) | [pam.deandrea@vermont.gov](mailto:pam.deandrea@vermont.gov)  
<http://vtrans.vermont.gov>



Help raise money for Vermonters impacted by flood damage and show your Vermont pride with *Vermont Strong* and *Tough Too* license plates and socks. [Click here to purchase your Vermont Strong gear](#) or visit [DMV.Vermont.gov/VermontStrong23](http://DMV.Vermont.gov/VermontStrong23).

Impacted Vermonters can find resources and referrals by visiting [Vermont.Gov/Flood](http://Vermont.Gov/Flood).

---

**From:** Hannah Regier <[townoffice@athensvt.gov](mailto:townoffice@athensvt.gov)>  
**Sent:** Monday, January 20, 2025 9:08 AM  
**To:** AOT - Mileage Certificates <[AOT.MileageCertificates@vermont.gov](mailto:AOT.MileageCertificates@vermont.gov)>  
**Subject:** Athens signed mileage certificate 2025

**EXTERNAL SENDER: Do not open attachments or click on links unless you recognize and trust the sender.**

Please find attached.

Best,

Hannah Regier  
Town Clerk and Treasurer  
Athens, Vermont  
(802) 869-3370

Town office hours:

Mondays and Thursdays 9:00am – 1:00pm

Mailing address:

Town of Athens

25 Brookline Rd.

Athens, VT 05143

**From:** DeAndrea, Pam  
**To:** Hermanson, Tyler; Hannah Regier  
**Subject:** RE: Legal Trail LT-1 remeasure needed and original laying out  
**Date:** Friday, November 22, 2024 11:17:00 AM  
**Attachments:** image001.png  
image010.png  
image011.png  
image012.png  
image013.png  
image014.png  
image015.png  
image016.png  
image017.png  
image018.png

Thank you so much Hannah and Tyler,

I have adjusted our line work to follow the LiDAR and more in agreement with the survey and E911 lines except for the red circle that Tyler pointed out where we are following the LiDAR elevation (See image below). The mileage I have calculated is now 0.80 miles, not 0.96, so for the next mileage certificate, I can preload a change of -0.16 miles for Legal trails.

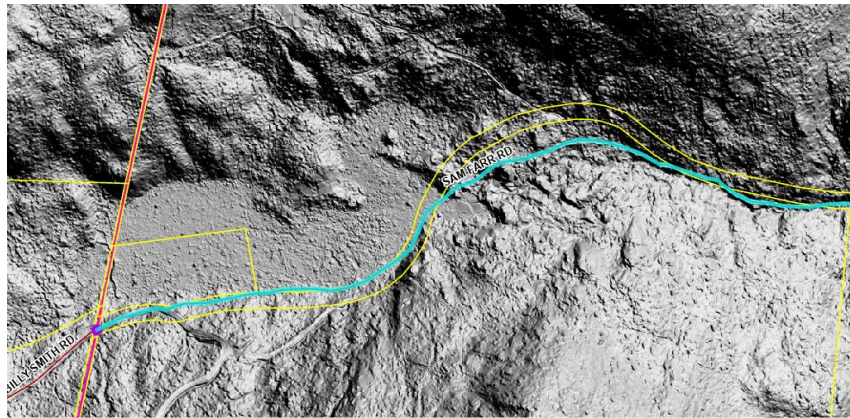

Thank you Hannah and let me know if you have any questions.

Best,

Pam

**Pamela DeAndrea (she/her)** | AOT GIS Professional III  
Policy, Planning & Research Bureau – Mapping Section  
Policy, Planning & Intermodal Development Division  
Vermont Agency of Transportation  
219 N. Main Street | Barre, VT 05641  
802-793-7555 phone | [pam.deandrea@vermont.gov](mailto:pam.deandrea@vermont.gov)  
<http://vtrans.vermont.gov>



Help raise money for Vermonters impacted by flood damage and show your Vermont pride with *Vermont Strong* and *Tough Too* license plates and socks. [Click here to purchase your Vermont Strong gear](#) or visit [DMV.Vermont.gov/VermontStrong23](https://dmv.vermont.gov/VermontStrong23).

Impacted Vermonters can find resources and referrals by visiting [Vermont.Gov/Flood](https://Vermont.Gov/Flood).

---

**From:** Hermanson, Tyler <Tyler.Hermanson@vermont.gov>  
**Sent:** Thursday, November 21, 2024 11:13 PM  
**To:** Hannah Regier <townoffice@athensvt.gov>; DeAndrea, Pam <Pam.DeAndrea@vermont.gov>  
**Subject:** RE: Legal Trail LT-1 remeasure needed and original laying out

Hannah,

This is merely in this case just getting it right. The road location I have moved, but when we move roads it can impact the addressing, and so the address isn't measured correctly for where the road layout actually is supposed to be. Vtrans cares as they certify the mileage and reimburse towns to those mileages.

In summary here, I fixed where the LT goes, I made that weird loop which acts more like a road, but is a pvt driveway. His number may be slightly off now, but that's fine in this case for how remote it is. The survey helped a ton, I referenced it and it confirmed that other leg I thought was fine was indeed fine. It did however confirm that your tax map has error in the ROW location as the survey matches the road location we have which matches the survey. So, long story short, for data accuracy and the good of the data for Athens, you may want to sent this survey to your parcel mapper and have the circles portion adjusted for the actual LT location. Other than that, we should be all set.

Side note, if you have down time or others, I've been telling towns to help post surveys they have on file as part of the state library. Surveyors are required to post their work here, however that mandate is not enforced or penalized. This acts a good repository for the town and public for various needs, like this. Some towns like Londonderry or Mount Holly have like 95% of their parcels mapped with a survey. It takes about 30ish seconds to post one so long as the file is digitized. Currently there are 3 surveys in Athens posted.

<https://maps.vcgi.vermont.gov/landsurveylibrary/>

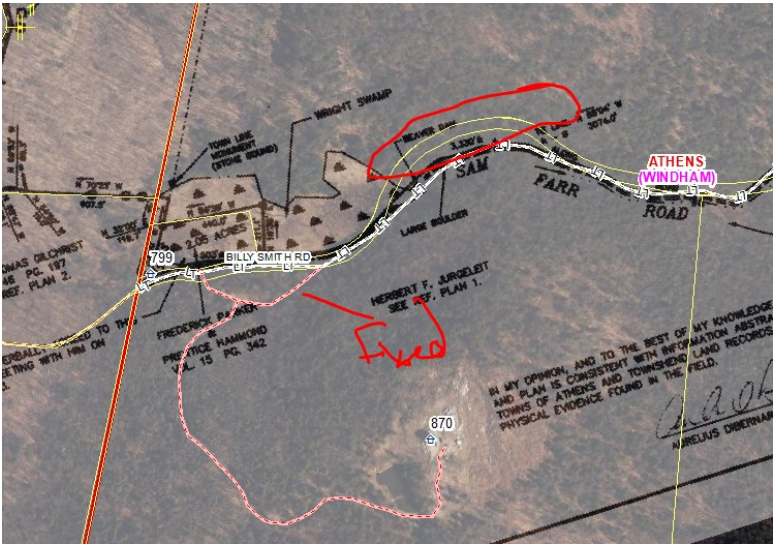

*Tyler Hermanson* GIS Specialist III  
State of Vermont Enhanced 911 Board  
6 Baldwin St, Fl 2, Montpelier VT 05633-7960  
E: [tyler.hermanson@vermont.gov](mailto:tyler.hermanson@vermont.gov) 802-279-4668  
Availability | M-F | 8am-4pm  
<https://e911.vermont.gov/>

**I occasionally work a flexible schedule and send emails outside normal business hours. There is no need or obligation to respond outside your hours.**

**From:** Hannah Regier <[townoffice@athensvt.gov](mailto:townoffice@athensvt.gov)>  
**Sent:** Thursday, November 21, 2024 10:28 PM  
**To:** Hermanson, Tyler <[Tyler.Hermanson@vermont.gov](mailto:Tyler.Hermanson@vermont.gov)>; DeAndrea, Pam <[Pam.DeAndrea@vermont.gov](mailto:Pam.DeAndrea@vermont.gov)>  
**Subject:** Re: Legal Trail LT-1 remeasure needed and original laying out

**EXTERNAL SENDER: Do not open attachments or click on links unless you recognize and trust the sender.**

Tyler,  
Your white dotted line is a private drive on an old logging road. Sam Farr Rd. / legal trail is where the tax map shows it. I'm happy to go out with you and walk the old roadbed along the south side of the wetland, show you where it used to cross, and follow it down the north side of the brook. I'm attaching a survey that shows it as well.

I know this land intimately, as the land trust for which I am the chair of the board is in the process of conserving it.

I don't see why any of this matters to the 911 board as the legal trail is not accessible by motorized vehicles.

Hannah

**From:** Hermanson, Tyler <[Tyler.Hermanson@vermont.gov](mailto:Tyler.Hermanson@vermont.gov)>  
**Sent:** Thursday, November 21, 2024 7:27 PM  
**To:** Hannah Regier <[townoffice@athensvt.gov](mailto:townoffice@athensvt.gov)>; DeAndrea, Pam <[Pam.DeAndrea@vermont.gov](mailto:Pam.DeAndrea@vermont.gov)>  
**Subject:** RE: Legal Trail LT-1 remeasure needed and original laying out

Hi Hannah,

I think some of this got overlooked/misunderstood. Specifically I was mentioning this area adjacent to the 799 and 870 camp. I also think your tax map is slightly off on the ROW. Both VTRANS and E911 has this as the road here which is visible on the elevations. I think Pam was suggesting the road is lower, but I think that section is fine, except the tax map may be off say 100 ft or so more north than what's there.



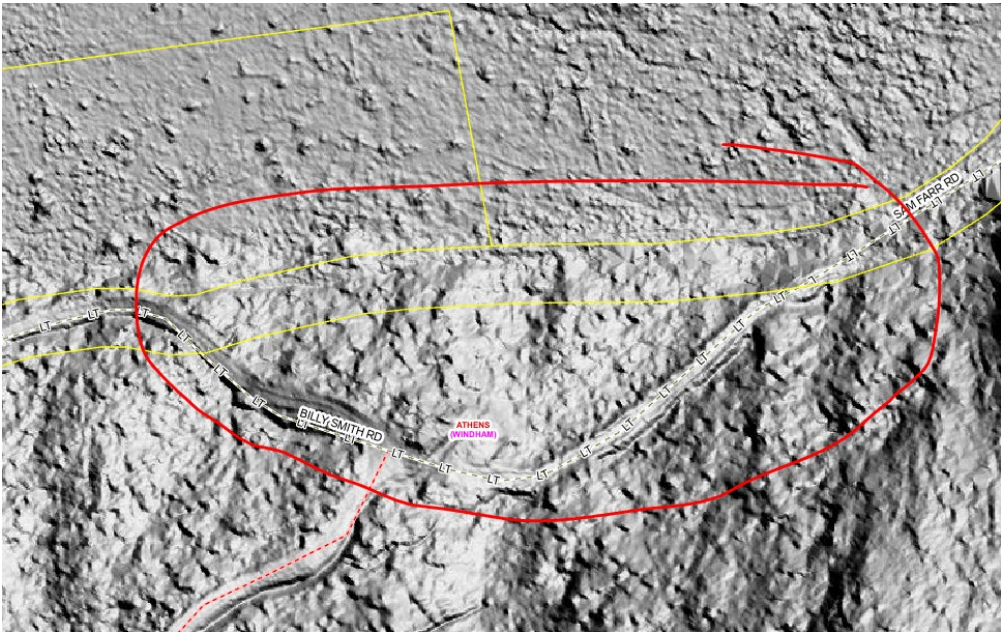
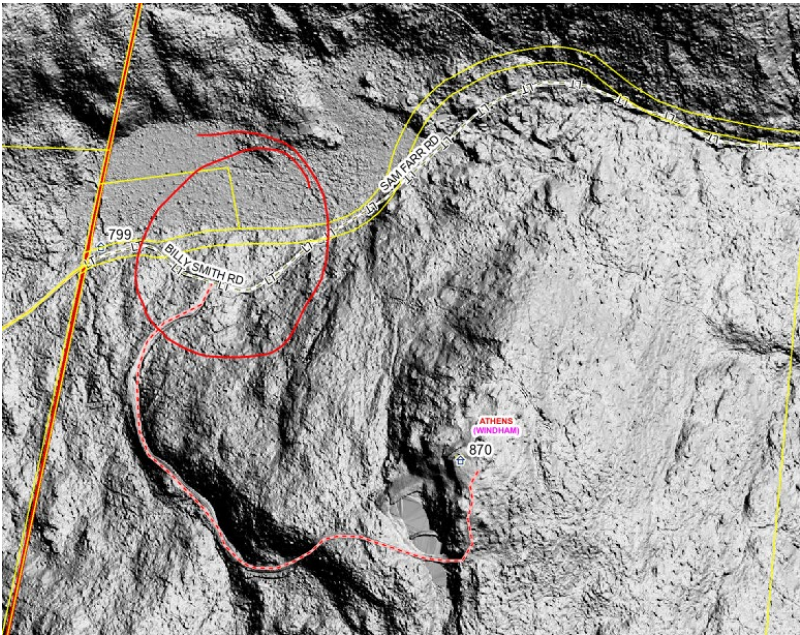

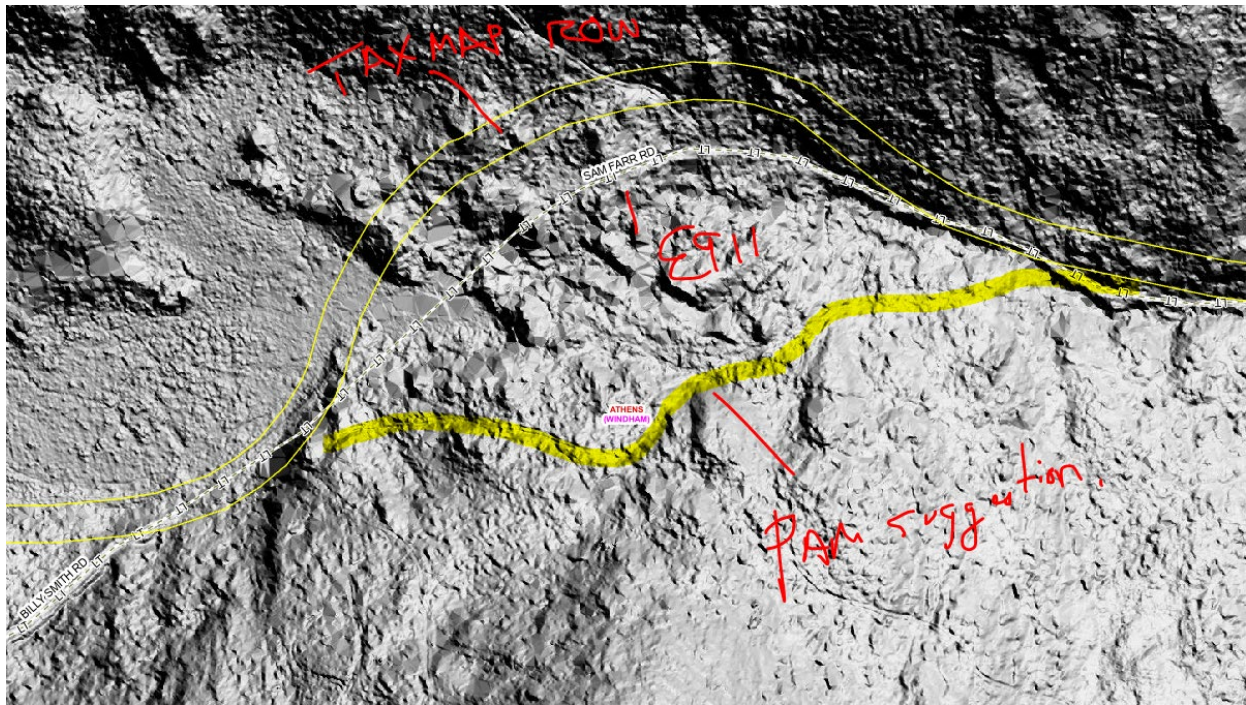

*Tyler Hermanson* GIS Specialist III  
State of Vermont Enhanced 911 Board  
6 Baldwin St, Fl 2, Montpelier VT 05633-7960  
E: [tyler.hermanson@vermont.gov](mailto:tyler.hermanson@vermont.gov) 802-279-4668  
Availability: M-F: 8am-4pm

<https://e911.vermont.gov/>

**I occasionally work a flexible schedule and send emails outside normal business hours. There is no need or obligation to respond outside your hours.**

---

**From:** Hannah Regier <[townoffice@athensvt.gov](mailto:townoffice@athensvt.gov)>  
**Sent:** Thursday, November 21, 2024 6:23 PM  
**To:** DeAndrea, Pam <[Pam.DeAndrea@vermont.gov](mailto:Pam.DeAndrea@vermont.gov)>  
**Cc:** Hermanson, Tyler <[Tyler.Hermanson@vermont.gov](mailto:Tyler.Hermanson@vermont.gov)>  
**Subject:** Re: Legal Trail LT-1 remeasure needed and original laying out

**EXTERNAL SENDER: Do not open attachments or click on links unless you recognize and trust the sender.**

Hi Pam and Tyler,

The Sam Farr legal trail is correct as it is. The other "elevations" you are seeing are more modern logging and ATV roads. I know this area, the surrounding properties, and the various woods roads very well.

Best,

Hannah Regier  
Town Clerk and Treasurer  
Athens, Vermont  
(802) 869-3370

Town office hours:  
Mondays and Thursdays 9:00am – 1:00pm

Mailing address:

Town of Athens  
25 Brookline Rd.  
Athens, VT 05143

---

**From:** DeAndrea, Pam <[Pam.DeAndrea@vermont.gov](mailto:Pam.DeAndrea@vermont.gov)>  
**Sent:** Thursday, November 21, 2024 3:29 PM  
**To:** Hannah Regier <[townoffice@athensvt.gov](mailto:townoffice@athensvt.gov)>



Cc: Hermanson, Tyler <Tyler.Hermanson@vermont.gov>  
Subject: Legal Trail LT-1 remeasure needed and original laying out

All-Access Infotech

Warning: Sender @Pam.DeAndrea@vermont.gov has never sent any emails to your organization. Please be careful before replying or clicking on the URLs.

Report Phishing Mark as safe

powered by Graphus®

You don't often get email from [pam.deandrea@vermont.gov](mailto:pam.deandrea@vermont.gov). [Learn why this is important](#)

Good afternoon Hannah,

Tyler Hermanson alerted to is that we may have a Legal Trail, LT-1, (Sam Farr Rd) mapped inaccurately (see image below) as revealed by more detailed recent elevation data. Looking at historic maps and the elevation data, I am not sure how the original layout of the road went. On the western side, did it go north or south of the wetland? From the elevation data, it appears that the road may go below the wetland (dotted in purple in the image below) and not through it as the parcel for the ROW suggests (yellow lines) and connect to Billy Smith Road in Townshend (see second image below). However, looking at the historic Walling map (3<sup>rd</sup> image below), which shows the road to Sam Farr's in Townshend and the stream to the south of it, I wonder if the road is actually what I have highlighted in yellow in the 4<sup>th</sup> image.

Let me know what the Town thinks and if you may have a historic survey for the trail. I can preload any mileage update to the trail on the 2025 Mileage Certificate and update the Town Highway map next summer. Thank you so much and let me know if there is anyone at the Town level that may have more information on the ROW of the trail.

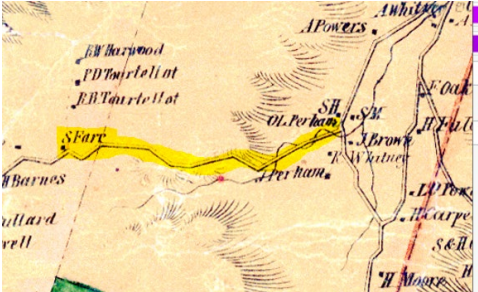
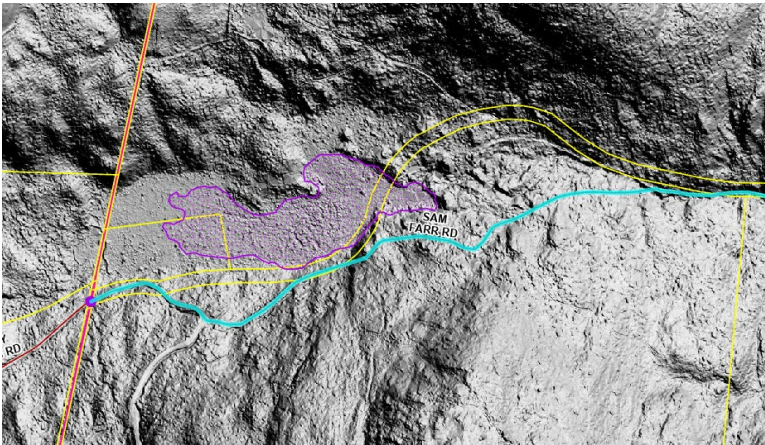

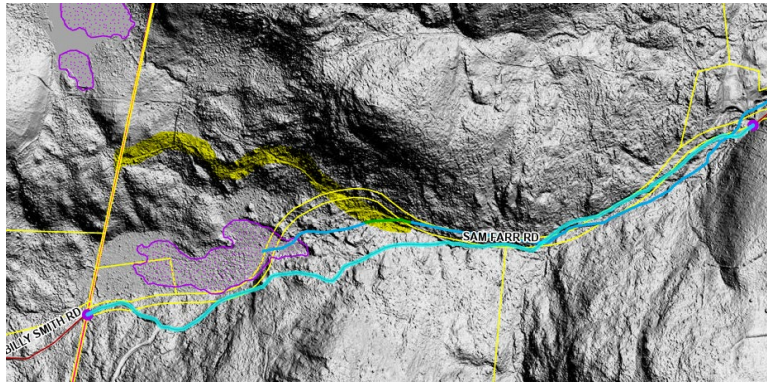

Best,

Pam

**Pamela DeAndrea (she/her)** | AOT GIS Professional III  
Policy, Planning & Research Bureau – Mapping Section  
Policy, Planning & Intermodal Development Division  
Vermont Agency of Transportation  
219 N. Main Street | Barre, VT 05641  
802-793-7555 phone | [pam.deandrea@vermont.gov](mailto:pam.deandrea@vermont.gov)  
<http://vtrans.vermont.gov>



Help raise money for Vermonters impacted by flood damage and show your Vermont pride with *Vermont Strong* and *Tough Too* license plates and socks. [Click here to purchase your Vermont Strong gear](#) or visit [DMV.Vermont.gov/VermontStrong23](http://DMV.Vermont.gov/VermontStrong23).

Impacted Vermonters can find resources and referrals by visiting [Vermont.Gov/Flood](http://Vermont.Gov/Flood).



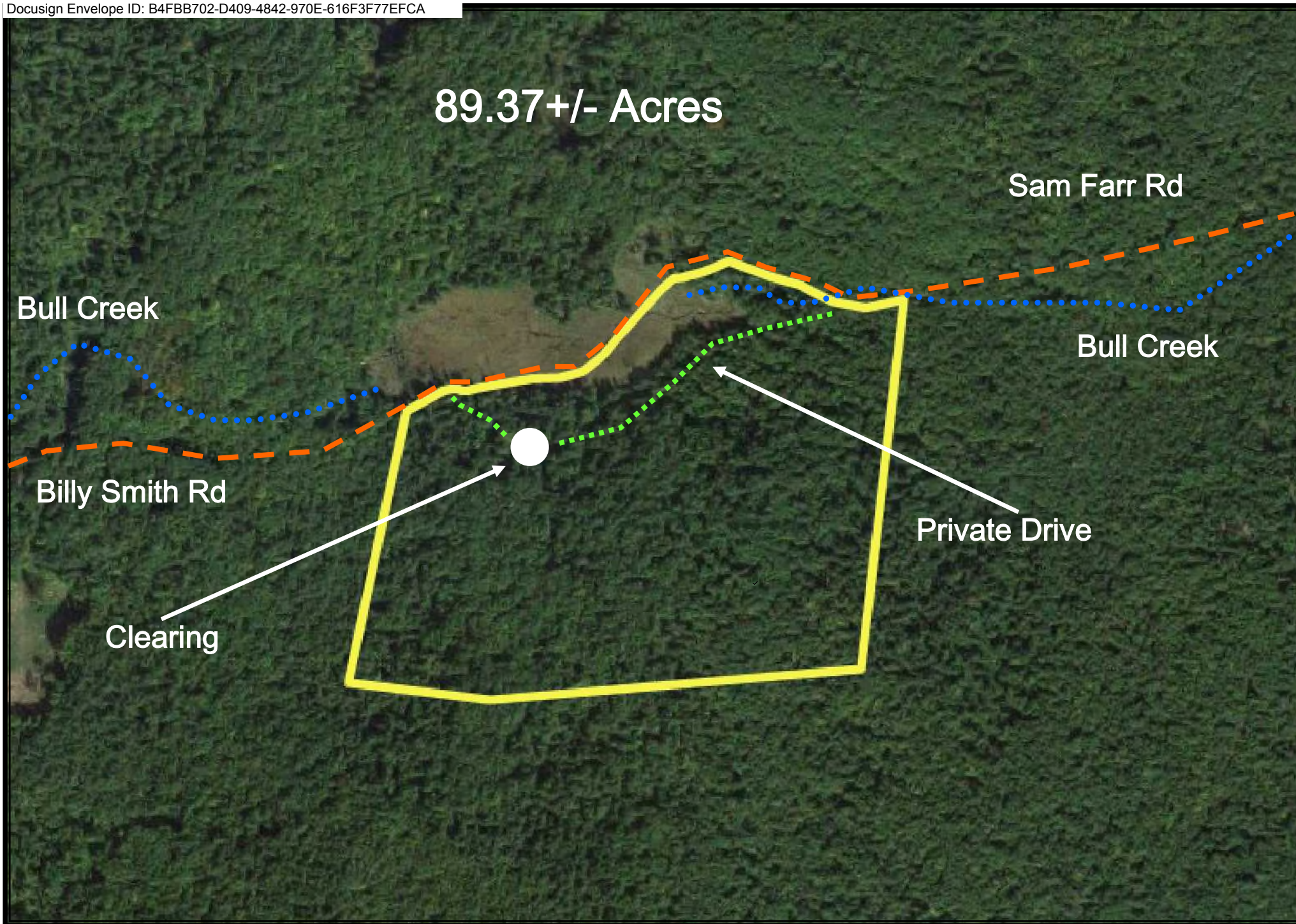



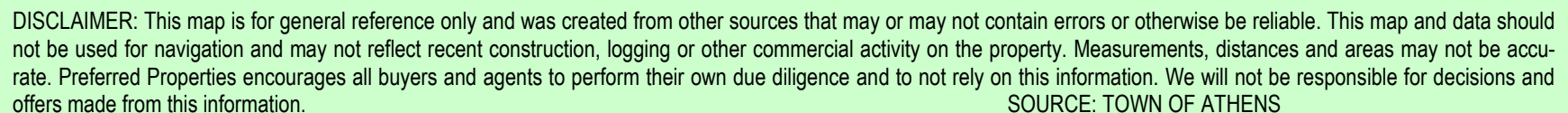

## 600 Billy Smith Rd - Athens

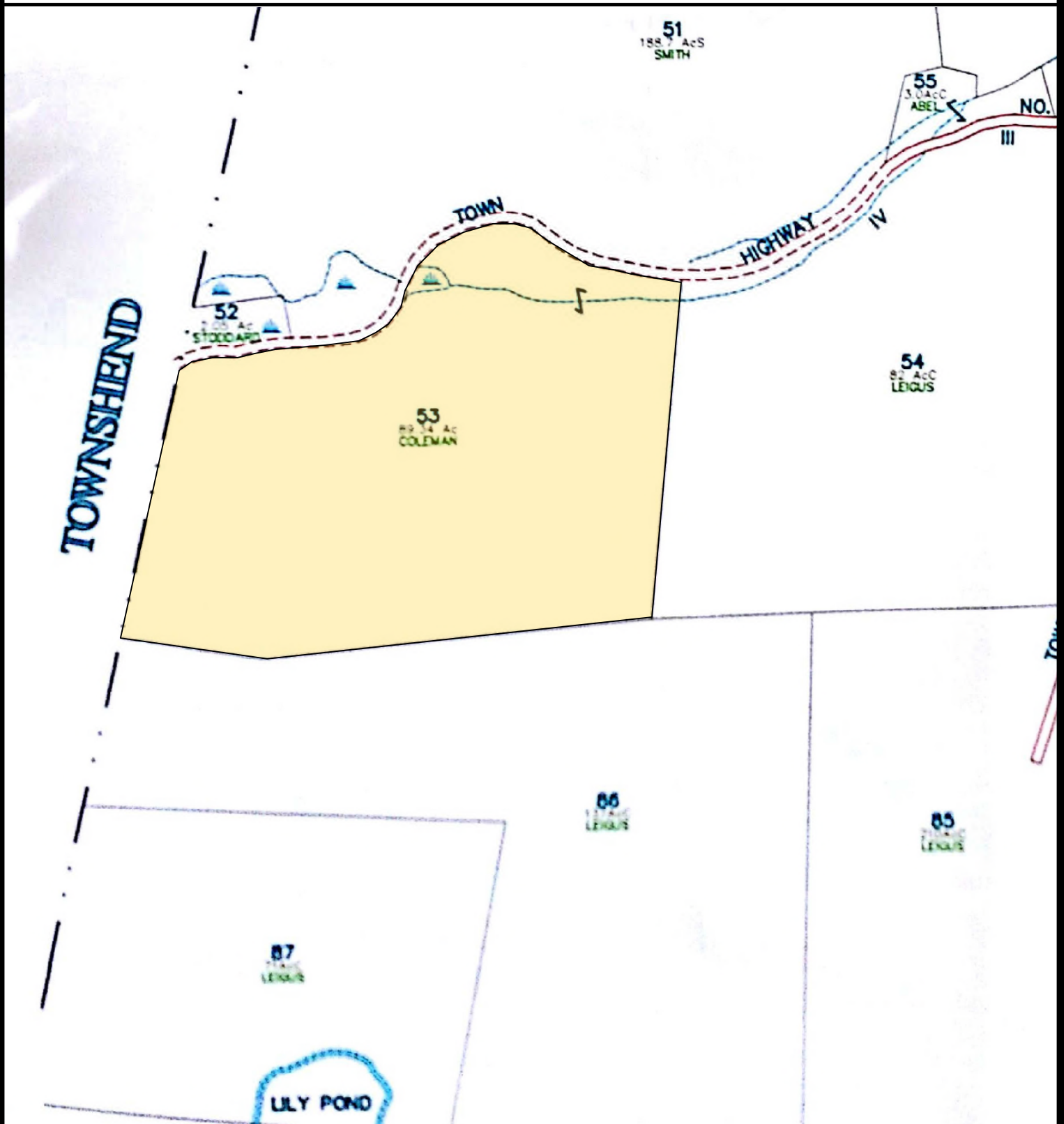

DISCLAIMER: This map is for general reference only and was created from other sources that may or may not contain errors or otherwise be reliable. This map and data should not be used for navigation and may not reflect recent construction, logging or other commercial activity on the property. Measurements, distances and areas may not be accurate. Preferred Properties encourages all buyers and agents to perform their own due diligence and to not rely on this information. We will not be responsible for decisions and offers made from this information.

SOURCE: TOWN OF ATHENS



## 600 Billy Smith Rd - Athens



DISCLAIMER: This map is for general reference only and was created from other sources that may or may not contain errors or otherwise be reliable. This map and data should not be used for navigation and may not reflect recent construction, logging or other commercial activity on the property. Measurements, distances and areas may not be accurate. Preferred Properties encourages all buyers and agents to perform their own due diligence and to not rely on this information. We will not be responsible for decisions and offers made from this information.

SOURCE: AGENCY OF NATURAL RESOURCES



