

CERTIFICATE OF HIGHWAY MILEAGE

YEAR ENDING FEBRUARY 10, 2005

Fill out form, make and file copy with the Town Clerk, and mail ORIGINAL, before February 20, 2005 to: VT Agency of Transportation, Program Development Division, Drawer 33, Montpelier, VT 05633.

We, the Selectmen or Aldermen or Trustees of WOODBURY in WASHINGTON County

on an oath state that the mileage of highways, according to Title 19, V.S.A, Sec #305, added 1985, is as follows:

PART I - CHANGES TOTALS - Please fill in and calculate totals.

Town Highways	Previous Mileage	Added Mileage	Subtracted Mileage	Total	Scenic Highways
Class 1	0.000				0.000
* Class 1 Lane	0.000				
Class 2	5.050				0.000
Class 3	31.820				0.000
State Highway	7.691			26.290	0.000
* Class 4	26.290	+136		26.426	0.000
<b>Total</b>	44.561			<b>44.697</b>	0.000

\* Class 1 Lane Mileage and Class 4 is NOT included in total. 44.561 total by

PART II - INFORMATION AND DESCRIPTION OF CHANGES SHOWN ABOVE. S.Moulton 4/8/05

1. NEW HIGHWAYS: Please attach Selectmen's "Certificate of Completion and Opening".

2. DISCONTINUED: Please attach SIGNED copy of proceedings (minutes of meeting).

~~TH 39 - 0.90 TH 43 - 0.40 Class 3~~

3. RECLASSIFIED/REMEASURED: Please attach SIGNED copy of proceedings (minutes of meeting).

~~TH 24 400 Class 3 to Class 4 Allen Road~~

Remeasured - TH 39 cl.4 .120 to .256  
1987

4. SCENIC HIGHWAYS: Please attach a copy of order designating/discontinuing Scenic Highways.

IF THERE ARE NO CHANGES IN MILEAGE: Check box and sign below. [ ]

PART III - SIGNATURES - PLEASE SIGN.

Selectmen/ Aldermen/ Trustees Signatures:

Clerk Signature: Marianne Shyan

Date Filed: Jan. 12, 2005

Please sign ORIGINAL and return it for Transportation signature.

AGENCY OF TRANSPORTATION APPROVAL:

Signed copy will be returned to T/C/V Clerk.

APPROVED:

  
Representative, Agency of Transportation

DATE: May 20, 2005

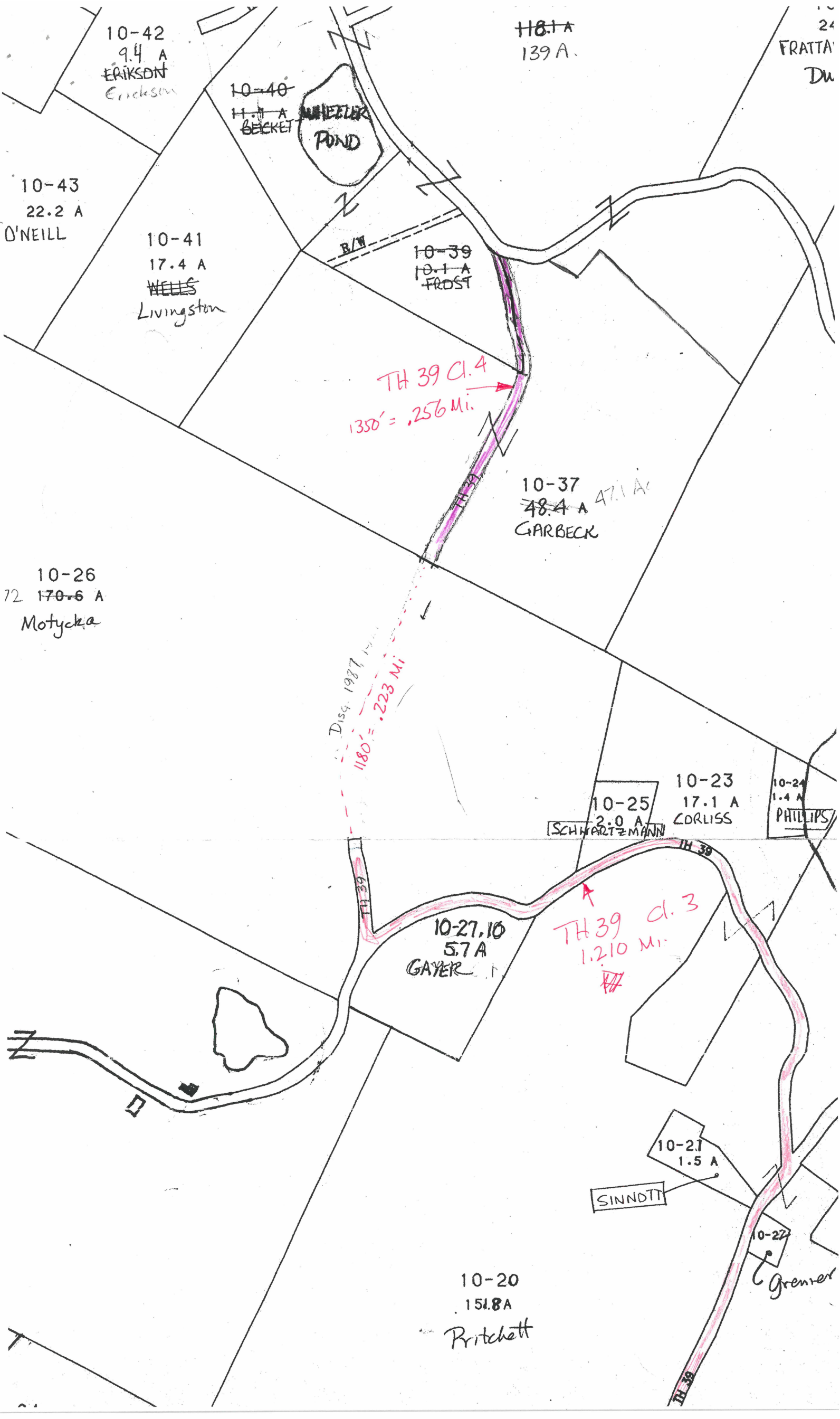



State of Vermont  
Agency of Transportation  
National Life Building  
Drawer 33  
Montpelier, VT  
05633-5001

# VTTrans

*Working to Get You There*

Chairperson, Board of Selectmen  
Woodbury  
c/o Town Clerk  
PO Box 10  
Woodbury, VT 05681

May 25, 2005

Dear Town Clerk:

We received your modified 2005 Certificate of Highway Mileage. The change you requested regarding TH-39 was not incorporated. We are uncertain about the status of the portion of the highway which was remeasured. Our records suggest this section was Discontinued instead of being retained as Class 4. I've enclosed a copy of a March 31, 2005 letter to the Town which details my questions.

I reset the Certificate mileages for 2005 to not include the change requested for TH-39.

Please let me know if you have any questions.

Sincerely,

*Sara Moulton*

Sara Moulton  
Mapping & GIS Specialist  
Program Development Services - Mapping Unit  
Agency of Transportation  
Tel: 802-828-2109

[www.aot.state.vt.us](http://www.aot.state.vt.us)  
Telecommunications Relay Service 1-800-253-0191

*Vermont is an Equal Opportunity Employer*



State of Vermont  
Agency of Transportation  
National Life Building  
Drawer 33  
Montpelier, VT  
05633-5001

# VTTrans

*Working to Get You There*

Town Clerk  
Town of Woodbury  
PO Box 10  
Woodbury, VT 05681

March 31, 2005

Dear Town Clerk:

In reviewing your 2005 Certificate of Highway Mileage, we are unsure about the remeasurement of TH-39. According to our records, the section of town highway that Woodbury is depicting as a remeasured Class 4 highway was discontinued in 1987.

I've enclosed a copy of the Woodbury Selectboard minutes dated March 11, 1987. It looks like the Selectboard followed the appropriate procedure to discontinue a section of TH-39. In reviewing the Agency of Transportation General Highway Maps (copies enclosed), it appears that the Agency interpreted the discontinued section of TH-39 as starting from TH-33 until about 0.20 miles north of TH-41, a distance of about 0.20 miles (according to the old maps).

However, in reviewing the road in our GIS system, it looks like the discontinued section actually measures about 0.45 miles (printout enclosed).

Could you review the enclosed documentation and the information on file in the Town Clerk's Office? This will assist us in clarifying the discrepancies.

Due to the uncertainty of the mileage for TH-39, this reclassification/addition may not be made this year, but may need to wait and be reflected on the 2006 Mileage Certificate.

Please let me know if you have any questions.

Sincerely,

*Sara Moulton*

Sara Moulton  
Mapping & GIS Specialist  
Program Development Services - Mapping Unit  
Agency of Transportation  
Tel: 802-828-2109

[www.aot.state.vt.us](http://www.aot.state.vt.us)  
Telecommunications Relay Service 1-800-253-0191

*Vermont is an Equal Opportunity Employer*

Woodbury Board of Selectmen  
Minutes of the March 11, 1987 Meeting

---

1. Meeting convened at 7:05 PM. Present were Ken King, Diana Peduzzi and Larry Rossi.
2. Board organized by electing Ken King as Chairman and Diana Peduzzi as Clerk.
3. Public Hearing convened to address two petitions for road discontinuance. Present were Tre-Gea Bevan, Kelly Janes, Joe McEntyre Everett Kettler, Lynn and Peter Stuart, John Meyer, Sybil Miller and John Riley. Town Highway #53 (petition submitted by Carol Handy) was presented first. Sybill Miller represented Handy. No comments were received.
4. The Public Hearing then moved on to address the petition of Peter and Lynn Stuart to discontinue so-called Town Highway #39, from Town Highway #44 to the end of their property. John Meyer presented the results of a study of maps and surveys which showed that the road did not exist as a recognized town highway in several historical references, the latest being the 1953 USGS survey. Peter Stuart presented his history of problems concerning the road, and Kelly Janes, Stuart's tenant, expanded on the current situation. Bevan commented that the road is now used for recreational purposes and requested that the town or landowner consider not closing off access to horses, etc. Stuart stated that he did not forbid recreational users without motors from traversing his property. Atty. McEntyre presented a letter from the Vt. Dept. of Forests, Parks and Recreation which requested that any through roads which were discontinued be considered for designation as trails. Neither of the roads in question at this hearing would apply. McEntyre showed evidence of having mailed certified letters to all adjoining property owners who could be concerned with these petitions. Receipt of the letter to property owner Martinez was not acknowledged.
5. The hearing adjourned at 7:30. The Board then decided to sign the Report and Order of Road Discontinuance (s).



1989

LAMOILLE

ELMORE

ER

W

WOOD-BURY  
INSET 1  
D  
(POP. E

CALAIS

MAP DATE 1989

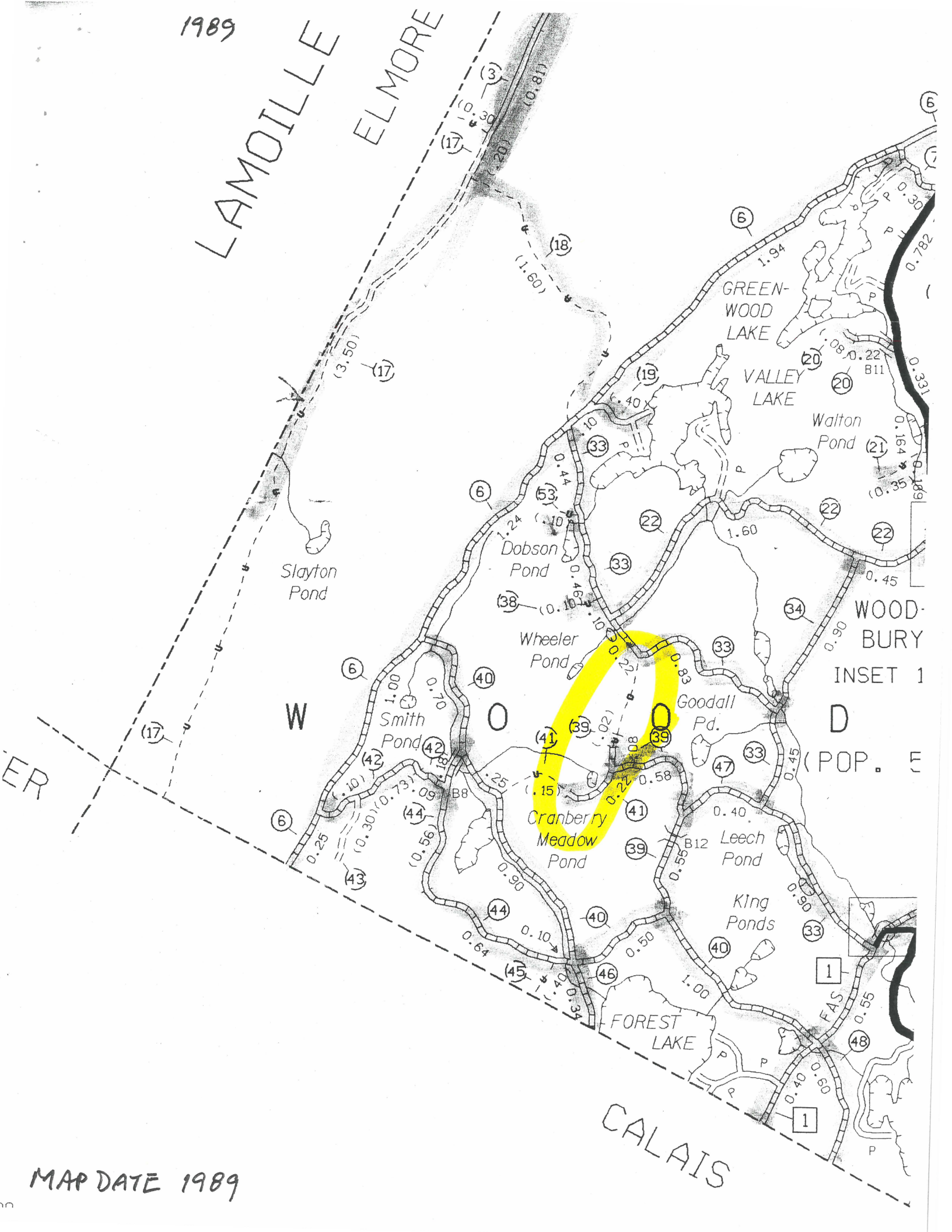

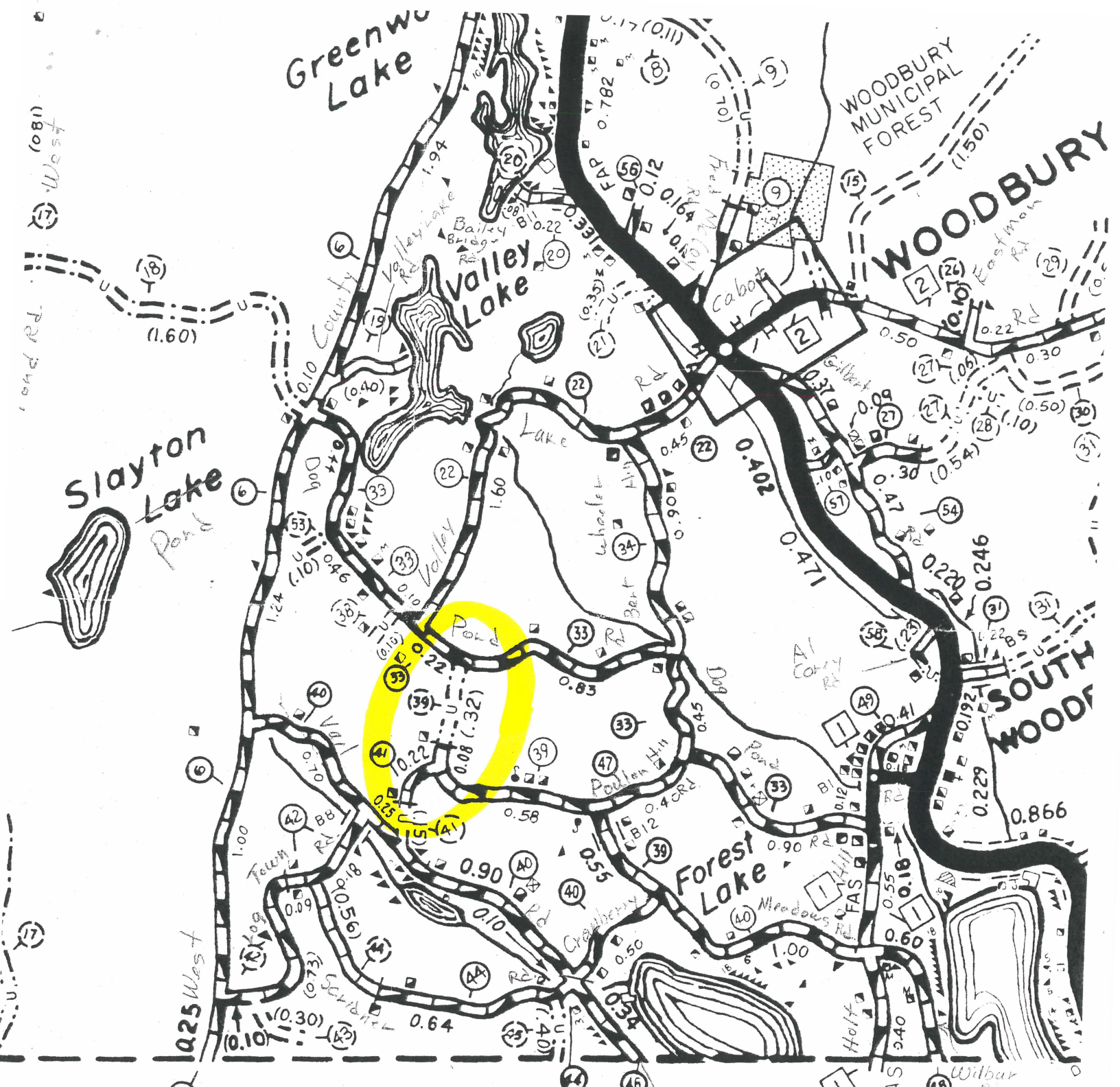

**LEGEND**

**HIGHWAYS**

- DIVIDED HWY, INTERSTATE OR STATE
- INTERCHANGE NUMBER
- LANE STATE HIGHWAY
- END OF STATE HIGHWAY
- TOWN HIGHWAY
- UNTRAVELLED ROAD
- PRIVATE ROAD AND NUMBER
- DISCONTINUED HIGHWAY
- CANAL TRAIL (FORMER TOWN HWY)
- FOOT TRAIL

**ROAD SURFACE TYPES**

- BITUMINOUS MIX, MACADAM MIX, MACADAM PENETRATION, CONCRETE
- BITUMINOUS CONCRETE, BRICK OR BLOCK
- SURFACE TREATED GRAVEL
- GRAVEL
- SOIL SURFACE (2ND CLASS GRAVEL)
- GRADED AND DRAINED EARTH
- UNIMPROVED EARTH
- PRIMITIVE

**NOTES**

*Inventory features is untraveled (laid-out to discontinue legal trails*

1980

**CALAIS**

*Cranberry Meadows Rd*



**Identify Results**

Layers: <Top-most layer>

allrds2\_g - rdsmall\_arc

Location: (504417.016703 214354.548350)

Field	Value
RTNAME	-
RTNO	-
HWYSN	-
CL	96
AOTCLASS	96
SURF	9
FC	0
NHS	0
SC	0
LRID	
CTCODE	1219
UA	0
RDNAME	0
RDFLNAME	
LM	1
SO	1
FIP58	50023095
AID	134
UPD	
ARCMILES	0.446000
AOTMILES	0
ARCMILES_TEMP	0.446678
AOTMILES_CALC	<null>
LADF	0
LADT	0
RADF	0
RADT	0
COMPARE	0
ORIG_ARCID	0
INT_ARCID	0
UPFLAG	
RDS_ORIG#	108
NEARDIST	0.003959
COMP	0
INREC_	108
AOTSURFCL	969
LR_ETE_TYP	
LR_ETE_NUM	
LR_ETE_MOD	
LR_ETE_DIR	
LR_ETE_SUBT	
LR_ETE_NID	
LR_ETE_AID	
FAID	50023095 134

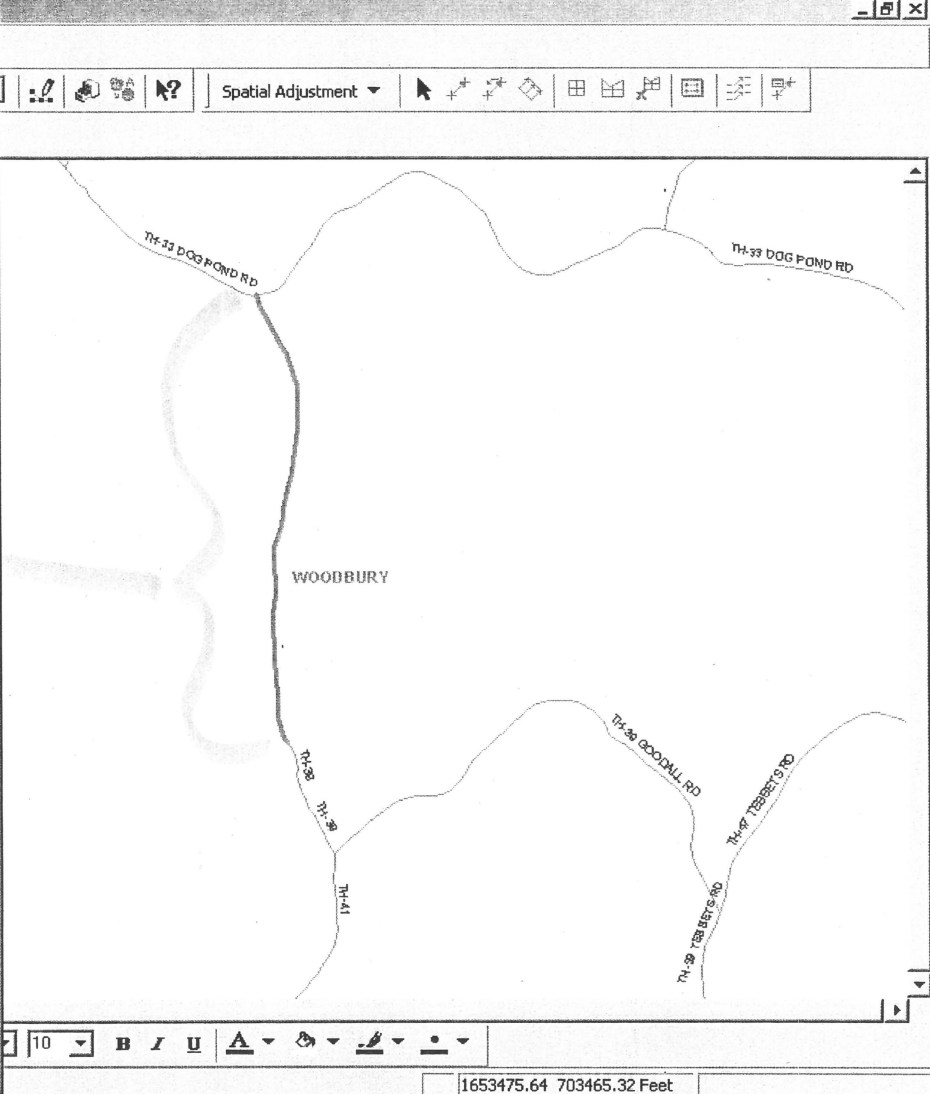

sarawork.mxd - ArcMap - ArcInfo

Identify Results

Layers: <Top-most layer>

allrds2\_g - rdsmall\_arc

Location: (504358.209905 214194.526401)

Field	Value
LENGTH	718.825867
RDSMALL_	54547
RDSMALL_ID	84
RTNAME	-
RTNO	-
HWYSN	-
CL	96
AOTCLASS	96
SURF	9
FC	0
NHS	0
SC	0
LRID	-
CTCODE	1219
UA	0
RDNAME	0
RDFLNAME	-
LM	1
SO	1
FIP58	50023095
AID	134
UPD	-
<b>ARCMILES</b>	<b>0.446000</b>
AOTMILES	0
ARCMILES_TEMP	0.446678
AOTMILES_CALC	<null>
LADF	0
LADT	0
RADF	0
RADT	0
COMPARE	0
ORIG_ARCID	0
INT_ARCID	0
UPFLAG	-
RDS_ORIG#	108
NEARDIST	0.003959
COMP	0
INREC	108
AOTSURFCL	969
LR_ETE_TYP	-
LR_ETE_NUM	-
LR_ETE_MOD	-
LR_ETE_DIR	-

Task: Create New Feature

Topography:

WOODBURY

TH-94

TH-88

TH-47

503948.63 214194.53 Meters

Start | [14] 01:56 - CD ... | sarawork.mxd ... | Document1 - Mic... | 3:21 PM

SARA

**Baird-White, Linda**

---

**From:** Moulton, Sara  
**Sent:** Monday, March 21, 2005 3:23 PM  
**To:** AOT - Central Files  
**Subject:** Mileage Certificates

Could you send me:

Certificate of Highway Mileage for Woodbury, 1988  
and any supporting documentation with it.

Thank you.

Sara Moulton  
Mapping & GIS Specialist  
Program Development Services - Mapping Unit  
Agency of Transportation  
Tel: 802-828-2109

Woodbury

TH-39

87-88 Class 4  
discontinued?



ROAD INVENTORY FORM

VERMONT DEPARTMENT OF HIGHWAYS  
HIGHWAY PLANNING DIVISION  
MAPPING AND ROAD INVENTORY SECTION

PARTY CHIEF E. Cholet TOWN Woodbury  
RECORDER J. Collier COUNTY Wash HWY. DIST. NO. 6  
TOWN OFFICIAL R. Brown ROAD SYSTEM & NO. T-39  
TITLE Rd. Foreman Sub. SHEET NO. 1 OF 2 DATE 10-1-79

SURFACE TYPE & WIDTH	SHOULDER TYPE & WIDTH		SIDEWALK TYPE & WIDTH		DITCHES	CONDITION	ROAD CLASS	REMARKS
	LT.	RT.	LT.	RT.				
								A T-97
								95° LT 052
								050 H
								SD 750' 047
								040
								B-12
								037 Underpass
								032 H
								020
								4/30ct. 006
								003 → APP TO T-90
								A T-90
								000
								√ T-90

End E' 1983

E-90 1983 Dist. E-90  
E-Map 1/9/84 JD

1 16



