

CERTIFICATE OF HIGHWAY MILEAGE
YEAR ENDING FEBRUARY 10, 2007

Vermont Agency of Transportation

FEB 6 2007

Fill out form, make and file copy with the Town Clerk, and mail ORIGINAL, before February 20, 2007 to: Vermont Agency of Transportation, Policy and Planning Division, Drawer 33, Montpelier, VT 05633.

We, the Selectmen or Aldermen or Trustees of PLAINFIELD in WASHINGTON County

on an oath state that the mileage of highways, according to Title 19, V.S.A, Sec #305, added 1985, is as follows:

PART I - CHANGES TOTALS - Please fill in and calculate totals.

Table with 6 columns: Town Highways, Previous Mileage, Added Mileage, Subtracted Mileage, Total, Scenic Highways. Rows include Class 1, Class 1 Lane, Class 2, Class 3, State Highway, Class 4, Legal Trail, and Total.

\* Mileage for Class 1 Lane, Class 4, and Legal Trail classifications is NOT included in total.

PART II - INFORMATION AND DESCRIPTION OF CHANGES SHOWN ABOVE.

- 1. NEW HIGHWAYS: Please attach Selectmen's "Certificate of Completion and Opening"
2. DISCONTINUED: Please attach SIGNED copy of proceedings (minutes of meeting)
3. RECLASSIFIED/REMEASURED: Please attach SIGNED copy of proceedings (minutes of meeting) Class 2 Transfer - CL3 TH41 (3.30 mi) to CL2 TH-5 (3.30 mi)
4. SCENIC HIGHWAYS: Please attach a copy of order designating/discontinuing Scenic Highways

IF THERE ARE NO CHANGES IN MILEAGE: Check box and sign below. [ ]

PART III - SIGNATURES - PLEASE SIGN.

Selectmen/ Aldermen/ Trustees Signatures:

Handwritten signatures of Selectmen/Aldermen/Trustees

T/C/V Clerk Signature:

Handwritten signature of T/C/V Clerk

Date Filed:

2/2/07

Please sign ORIGINAL and return it for Transportation signature.

AGENCY OF TRANSPORTATION APPROVAL: Signed copy will be returned to T/C/V Clerk.

APPROVED:

Handwritten signature and name: Representative, Agency of Transportation Johnathan Croft

DATE:

2/2/07, 4/10/2007

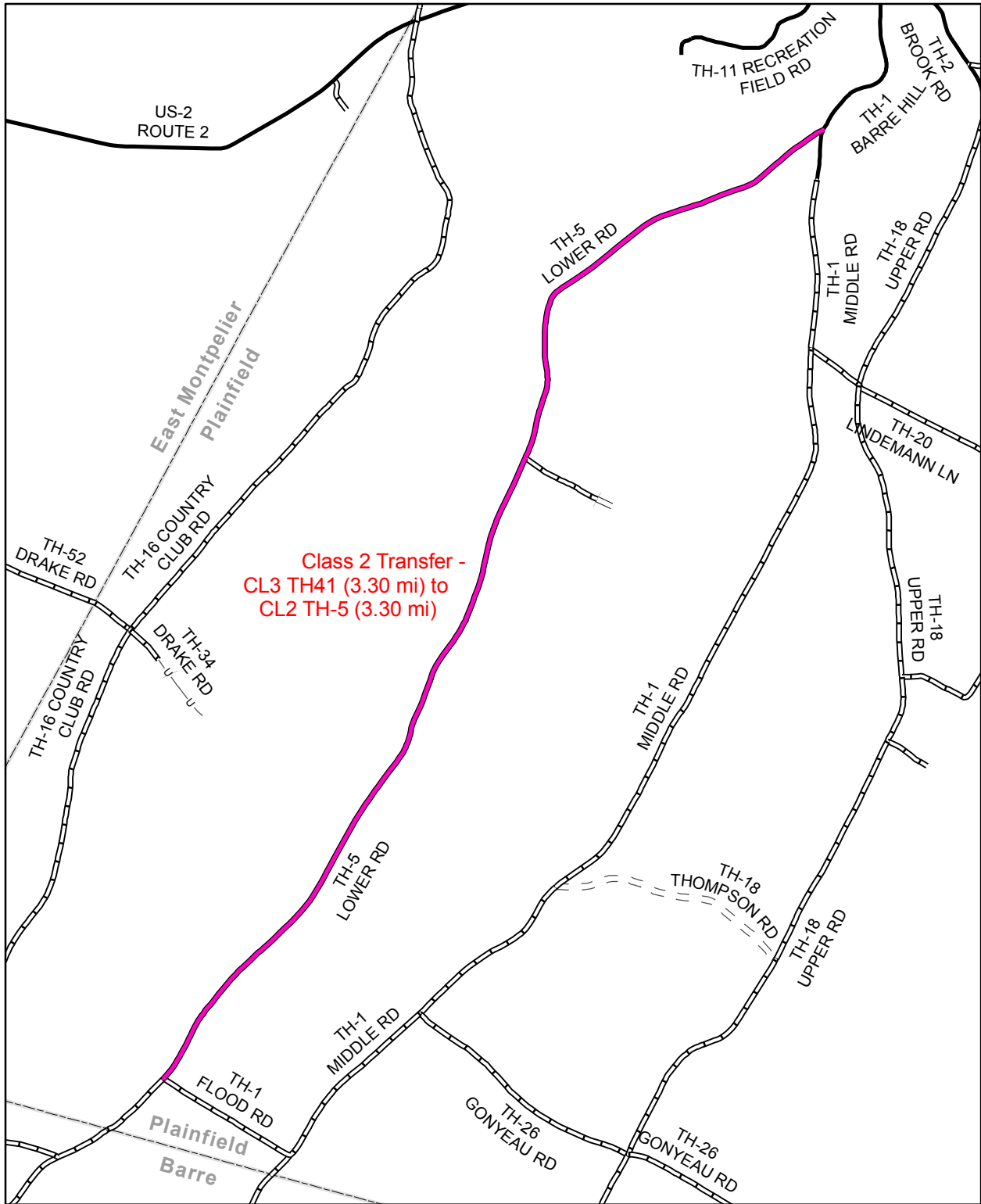

**Mileage Certificate Change 2007 -- PLAINFIELD**

Mapping Unit  
 Policy & Planning Division  
 Vermont Agency of Transportation -- February 2007



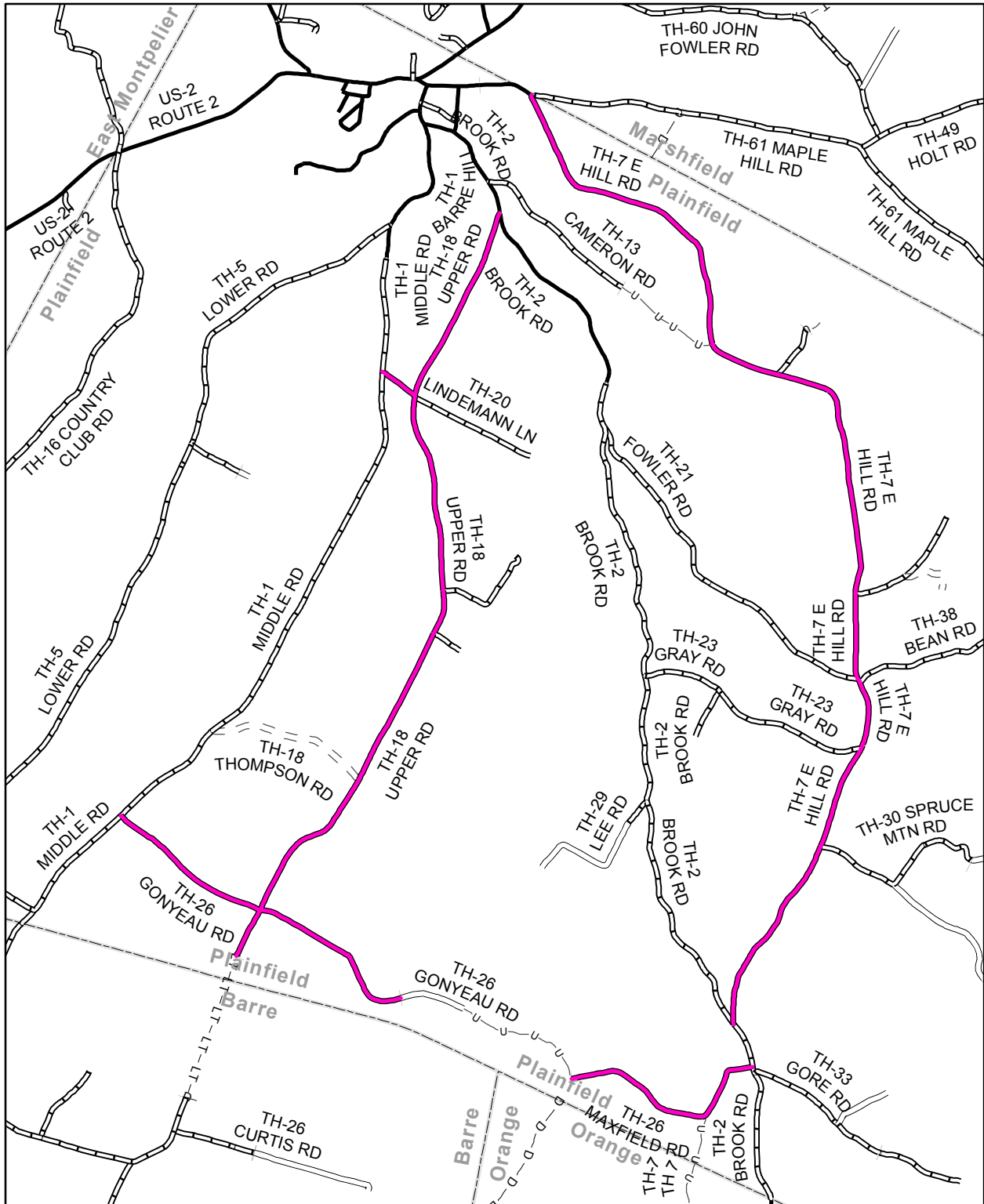

**Mileage Certificate Change 2007 -- PLAINFIELD**

Portions of the following were Renumbered:  
 TH-13, TH-18, TH-19, TH-21, TH-28, and TH-31.

Mapping Unit  
 Policy & Planning Division  
 Vermont Agency of Transportation -- February 2007





State of Vermont  
Policy & Planning Division-Mapping Unit  
1 National Life Drive, Drawer 33  
Montpelier, VT 05633-5001  
<http://www.aot.state.vt.us>

*Agency of Transportation*

Telephone: 802-828-2109  
Fax: 802-828-2334  
Email: [sara.moulton@state.vt.us](mailto:sara.moulton@state.vt.us)

20 June 2007

Linda Wells  
Plainfield Town Clerk  
PO Box 217  
Plainfield, VT 05667

Dear Ms. Wells:

In response to your telephone call today, I've enclosed copies of the renumbering maps submitted to our office by Phil Bruce, who was the Plainfield Highway Administrator when we received the maps.

I've enclosed an 11"x17" copy of a portion of our first draft of the 2007 Town Highway Map to illustrate our interpretation of the renumbering submission. I'm reluctant to release a full-size copy of the Town Highway Map until it has been finalized

If you have any questions, please call me at 802-828-2109 or send e-mail to [sara.moulton@state.vt.us](mailto:sara.moulton@state.vt.us)

Thank you.

Sincerely,

*Sara Moulton*

Sara Moulton  
Mapping & GIS Specialist



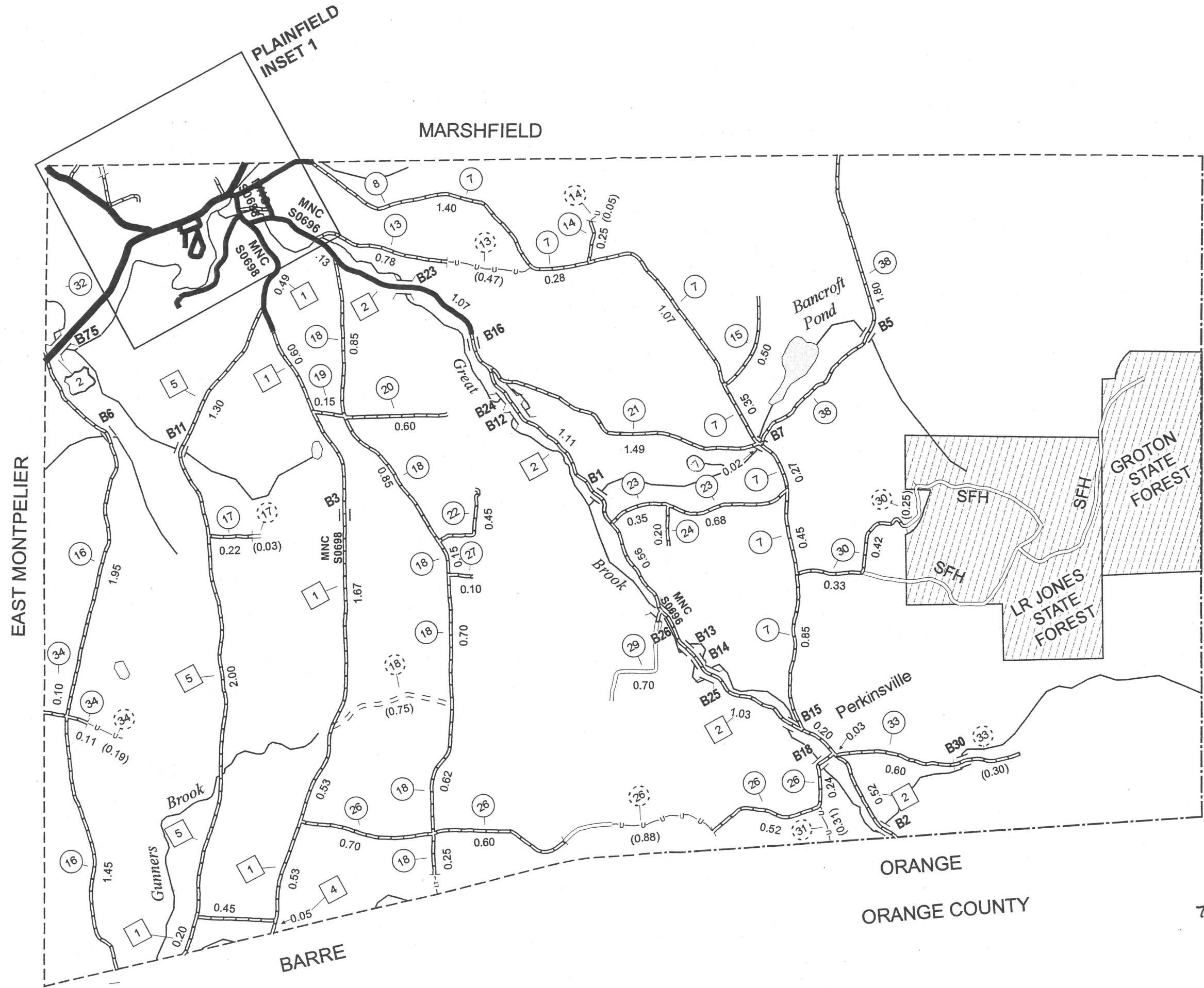

PLAINFIELD  
 2007 1st Draft  
 Town Highway Map



State of Vermont  
Policy & Planning Division-Mapping Unit  
1 National Life Drive, Drawer 33  
Montpelier, VT 05633-5001  
<http://www.aot.state.vt.us>

*Agency of Transportation*

Telephone: 802-828-2109  
Fax: 802-828-2334  
Email: [sara.moulton@state.vt.us](mailto:sara.moulton@state.vt.us)

April 27, 2007

Chairperson, Board of Selectmen  
Plainfield, c/o Town Clerk  
PO Box 217  
Plainfield, VT 05667

Dear Town Clerk and Selectboard:

In response to the request from Phil Bruce, Town of Plainfield Highway Administrator, portions of the following Class 3 town highways were renumbered: TH-13, TH-18, TH-19, TH-21, TH-28, and TH-31.

We did not incorporate the renumbering changes requested associated with two Class 2 town highways, TH-1 and TH-4. The classification of Class 2 town highways is a more formal process and the renumbering of the roads in this class would have a wider affect among the recording keeping within the Agency of Transportation than the renumbering of Class 3 roads.

The Mapping Unit has worked to accommodate Plainfield's request to renumber the highways, however, due to the more formal nature of the Class 2 classification, not all the requested changes were made.

If you have any questions, please call me at 802-828-2109 or send e-mail to [sara.moulton@state.vt.us](mailto:sara.moulton@state.vt.us)

Thank you.

Sincerely,

A handwritten signature in cursive script that reads "Sara Moulton".

Sara Moulton  
Mapping & GIS Specialist



*Johnathan Croft*



**State of Vermont**  
**Office of the Secretary**  
One National Life Drive  
Montpelier, VT 05633-5001  
[www.aot.state.vt.us](http://www.aot.state.vt.us)

*Agency of Transportation*

[phone] 802-828-2657  
[fax] 802-828-3522  
[ttd] 800-253-0191

September 11, 2006

Mr. Karl Bissex  
Selectboard Chair  
Town of Plainfield  
PO Box 17  
Plainfield, VT 05667

RE: Plainfield, Lower Road, Request for Class 2 TH status

Dear Mr. Bissex:

The letter is in response to your January 9, 2006 request for reconsideration of the Agency decision denying a change for the Plainfield Lower Road from Class 3 to a Class 2 town highway.

On December 5, 2005, VTrans notified Plainfield that the request to transfer Lower Road to a Class 2 town highway did not satisfy the conditions specified in the Guidelines for Selection of Class 2 Town Highways. VTrans staff has reconsidered the traffic count data collected by the CVRPC and the information you provided in your January letter. In addition, staff also spoke with Linda Wells and Philip Bruce and visited the area requested.

Although each of the individual criteria for reclassifying the road have not been achieved, traffic volume and the interconnection provided for truck routes to Barre appear sufficiently convincing to change the Lower Road from Class 3 to Class 2 as requested.

The mileage certificates will be mailed to all towns in late December 2006/early January 2007. Towns are responsible for returning the mileage certificates to VTrans before February 20, 2007 which should indicate a shift in Class 2 and Class 3 mileage for Plainfield. Reimbursement is made on July 1, 2007.

Sincerely,

A handwritten signature in black ink, appearing to read "Neale F. Lunderville".

Neale F. Lunderville  
Secretary of Transportation

cc: Mary Spicer Highway Research Unit  
Ernie Englehardt, DTA District #6 and #8  
Johnathan Croft, GIS Mapping Unit





LEGAL TRAIL NUMBER	LENGTH IN MILES
LT-1	0

On 1989 map there is a little segment of Legal Trail, Can't find documentation to support it.

S. Moulton 2 Jan 2007

The Selectboard will look into this.  
 Julia Wells  
 Plainfield Town Clerk

**HIGHWAYS**

— PUBLIC HIGHWAYS

— LEGAL TRAILS

**LEGAL TRAIL VERIFICATION  
TOWN OF PLAINFIELD**

WASHINGTON COUNTY

Map generated: January, 2007

SCALE: 1:45335

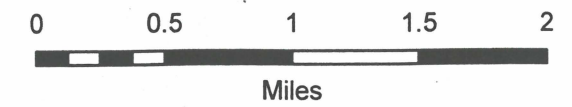



0.49  
0.15  
3.38  
45  
5

9  
0.78  
2  
0.15

Flood  
4  
Guaymas

PLAINFIELD  
INSET 1

PLAINFIELD  
INSET 1

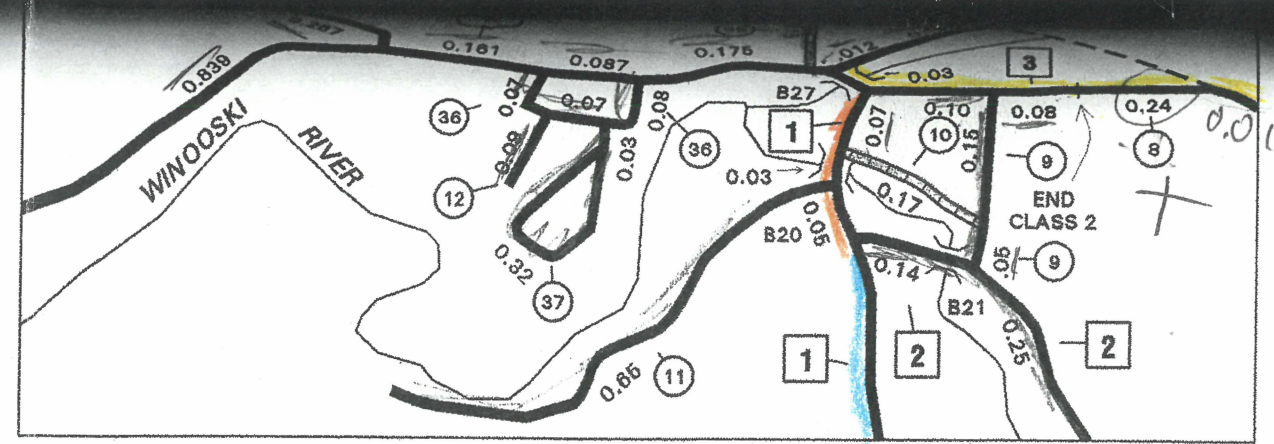

EAST MONTPELIER

MARSHFIELD

L.R. JONES  
STATE  
FOREST

GROTON  
EDONIA COUNTY

Perkinsville

Bancroft  
Pond

4.5  
PHIL BRUCE, HIGHWAY ADMIN.  
454-1290  
MRPEB@SOVER.NET

VE

E 496 000 m

Flood - #4 0.45

E 500 000 m

TOWN HWY NO.	LENGTH CLASS 3	IN MILES CLASS 4	STATE CLASS
Greenbriar Rd - 6	0.100		CLASS 2
EAST HILL RD - 7	1.400		CLASS 3
<del>VACANT - 8</del>	<del>0.250</del>		CLASS 4
<del>VACANT - 9</del>	<del>0.200</del>		
CREAMERY ST - 10	0.170		
Hudson Ave - 11	0.650		
REGENERATION RD - 12	0.090		
WALKER LN - 13	2.480	(0.470)	
CAMERON RD - 14	0.250	(0.050)	
BATCHENOR RD - 15	0.500		
16	3.400		
17	0.220	(0.030)	
18	1.850	(0.750)	
19	0.850	0.15	
20	0.600		
21	3.080		
22	0.450		
23	1.030		
24	0.200		
25	1.820	(0.880)	
26	0.100		
27	0.870		
28	0.700		
29	0.750	(0.250)	
30	0.240	(0.310)	
31	0.050		
32	0.600	(0.300)	
33	0.210	(0.190)	
34	0.150		
35	0.220		
36	0.350		
37	1.800		
38	0.200		
39	0.200	(0.040)	
40	0.200		
41	3.300		
TOTAL	29.330	3.270	

"\* PORTION(S) OF THESE TOWN HIGHWAYS ARE CLASS 3, BUT ARE FUNCTIONALLY CLASS 4."

Thompson (0.750)

MILEAGE SUMMARY

CLASS 1 TOWN HIGHWAYS:		
TOTAL, CLASS 1 TOWN HWYS.		0.000
CLASS 2 TOWN HIGHWAYS:		
NO. 1 - Middle Rd	4.650	
NO. 2 - Brook Rd	5.040	
NO. 3 - Main St	0.180	
NO. 4 - Middle Rd (Past Flood)	0.050	
TOTAL, CLASS 2 TOWN HWYS.		9.920
CLASS 3 TOWN HIGHWAYS:		
TOTAL, CLASS 3 TOWN HWYS.		29.330
TOTAL, TOWN HWYS.		39.250
STATE HIGHWAYS:		
INTERSTATE RAMPS	0.000	
TOTAL, INTERSTATE HWYS.		0.000
STATE HWY. 2	1.486	
STATE HWY. 214	0.662	
TOTAL, NON-INTERSTATE HWYS.		2.148
TOTAL, STATE HWYS.		2.148
TOTAL, TRAVELLED HWYS., FEB. 10, 2004		41.398
(EXCLUDES CLASS 4 MILEAGE)		

- #5 Barrett Hill R
- #25 Mill St
- #1 Middle Rd -
- #4 Flood Rd -
- #41 Lower Rd -
- #3 Main St -
- #7 East Hill 4
- #13 Cameron R
- #18 Upper Rd 3
- #19 Center Sch
- #21 Fowler Rd 1.4
- #31 Maxfield 0.76
- #28 Perkins 0.31
- #26 Gonyea 1.58

NATURAL FEATURES

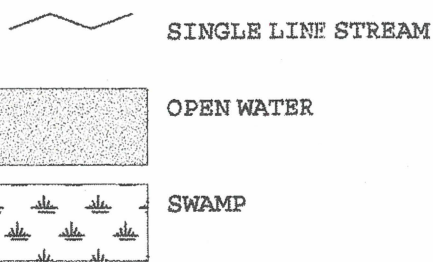

HIGHWAYS

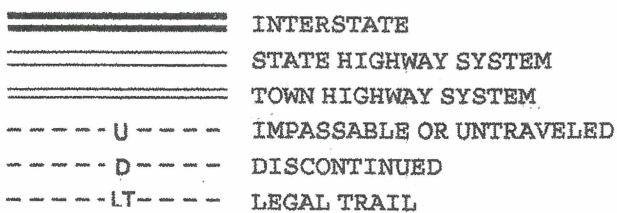

ROAD SURFACE TYPES

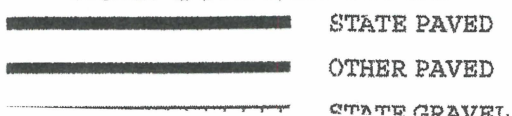

200 000 m

196 000 m

N 192 000 m

ILES  
ASS  
4

E 500 000 m

E 504 000 m

STATE		TOTAL
CLASS	2	9.92
CLASS	3	29.33
CLASS	4	3.27
		<hr/>
		42.52

470)  
050)

030)  
750)

- RT 677 RD
- Y RD
- LY'S PLACE
- 880) GOLIETH RD
- WILHAM RD
- WILKS RD
- 250) SPRUCE MTD RD
- 310) MAXFIELD RD

300)  
190)

040)

270

HESE TOWN  
ASS 3, BUT  
Y CLASS 4."

05)

YS.

- 4.650
- 5.040
- 0.180
- 0.050

YS.

9.920

YS.

29.330

39.250

HWYS.

- 0.000
- 1.486
- 0.662

0.000

2.148

2.148

10, 2004  
(AGE)

41.398

- #5 Barre Hill Rd 0.49
- #25 Mill St 0.15
- #1 Middle Rd - 3.38
- #4 Flood Rd - 0.45
- #41 Lower Rd - 3.5
- #3 Main St.
- #7 East Hill 4.69
- #13 Cameron Rd 0.78
- #18 Upper Rd 3.42
- #19 Center School 0.15
- #21 Fowler Rd 1.49
- #31 Maxfield 0.76
- #28 Perkins 0.31
- #26 Gunglers 1.58

NATURAL FEATURES

- SINGLE LINE STREAM
- OPEN WATER
- SWAMP

ROAD SURFACE TYPES

- STATE PAVED
- OTHER PAVED

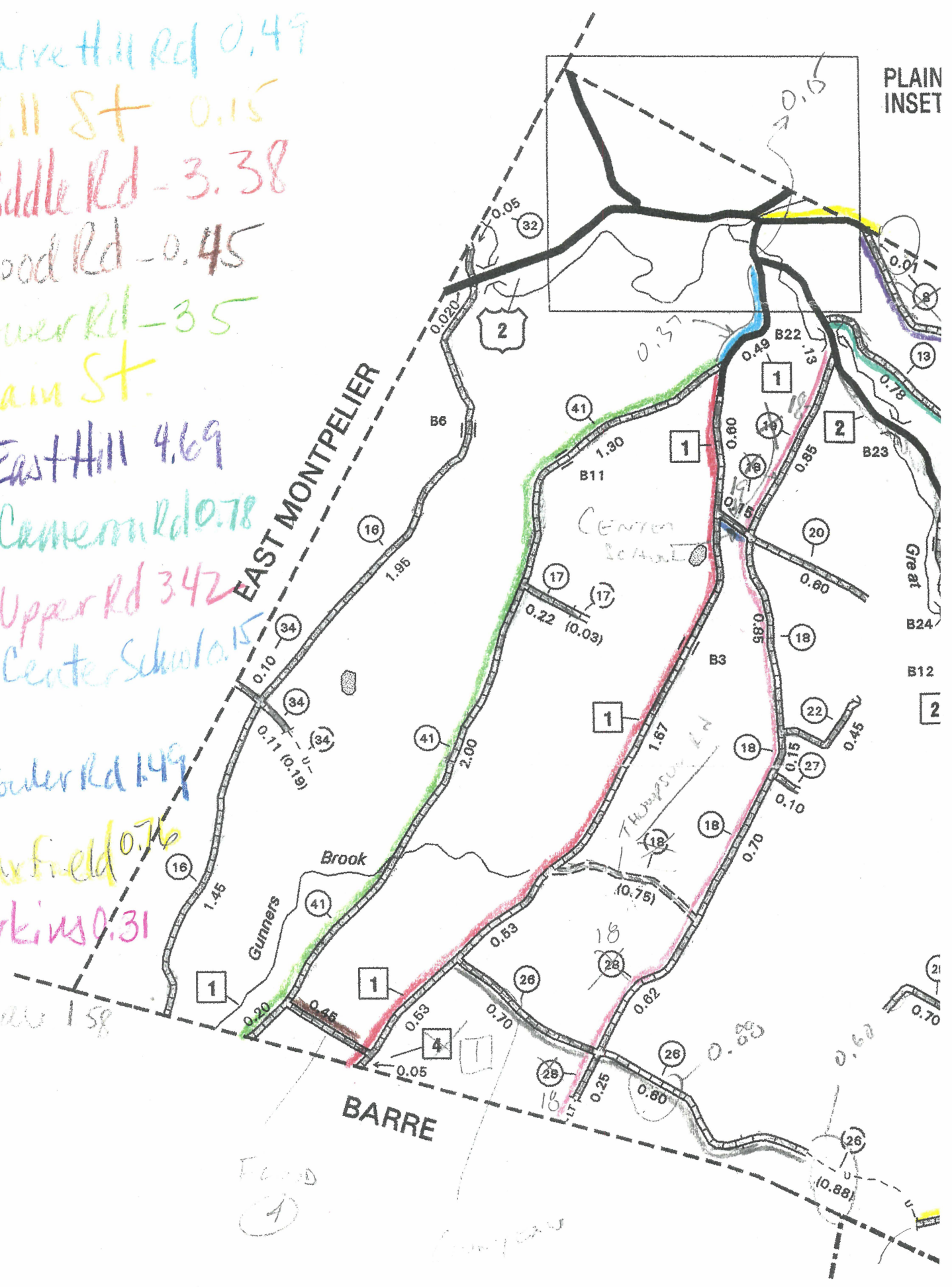

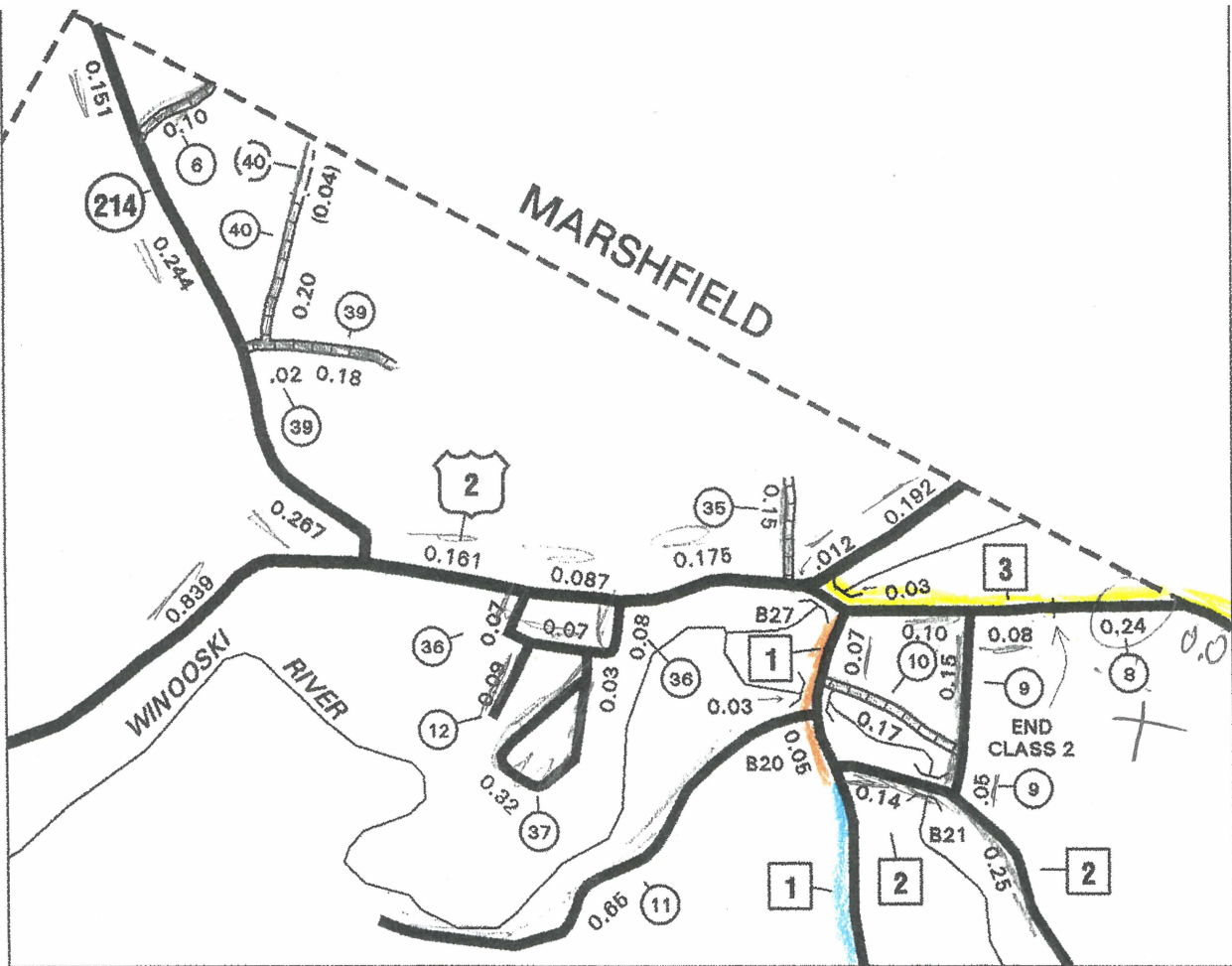
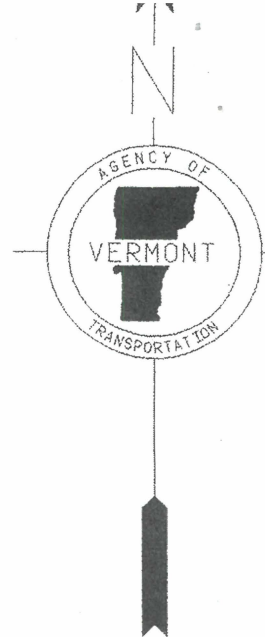

PLAINFIELD  
INSET 1

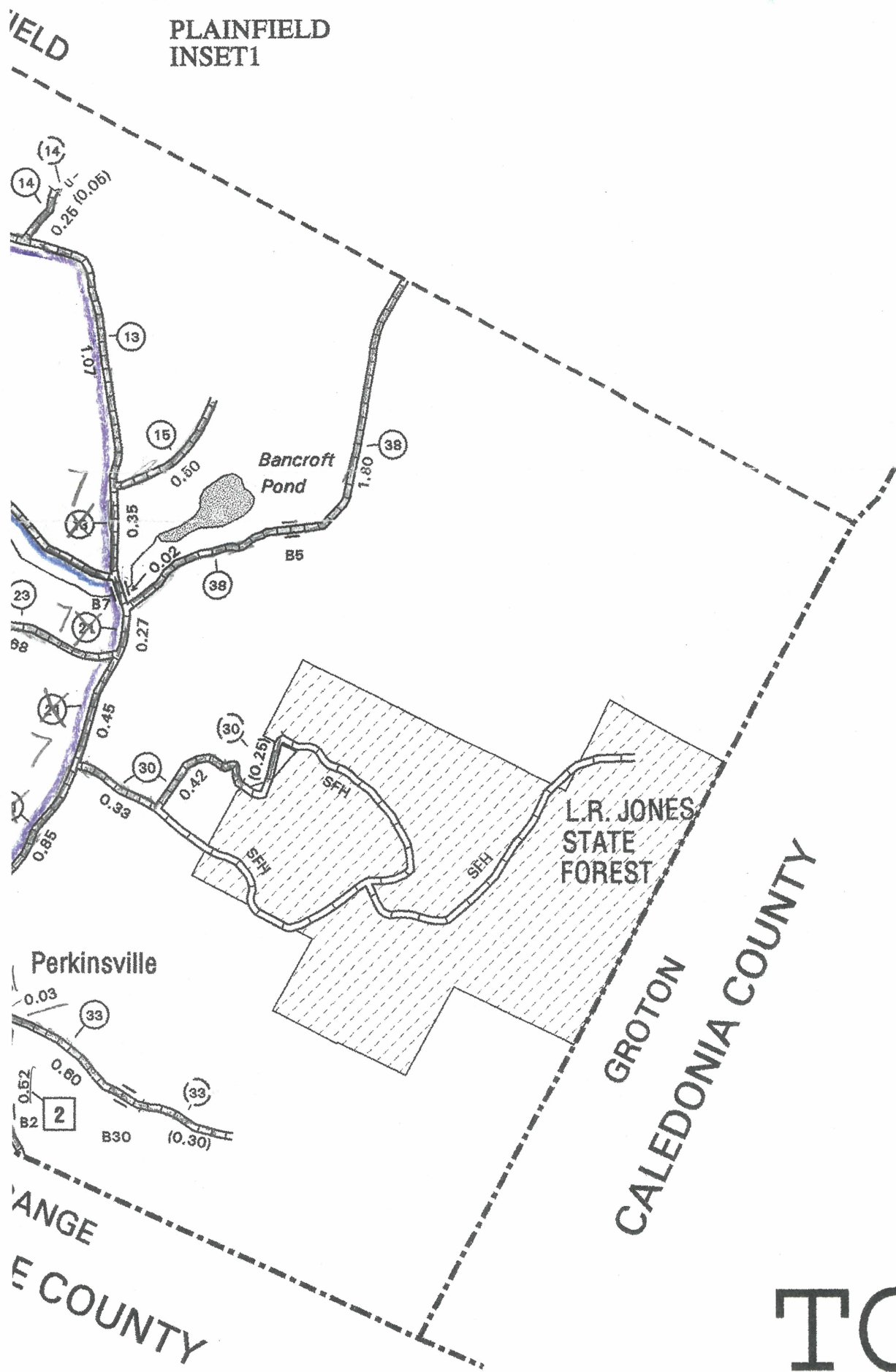

46.5

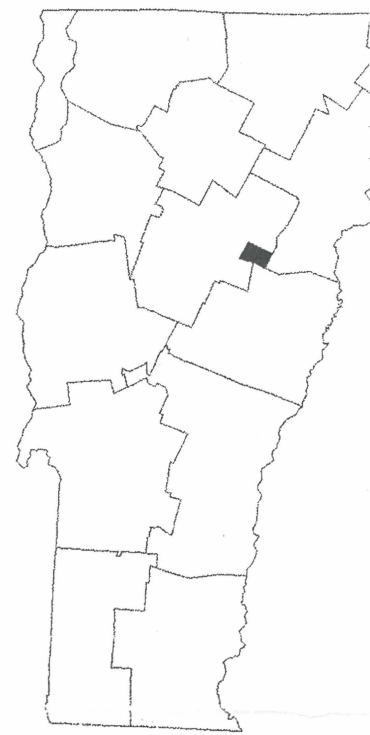

# VERMONT GENERAL HIGHWAY TOWN OF PLAINFIELD

PREPARED BY  
VERMONT AGENCY OF TRANSPORTATION  
PROGRAM DEVELOPMENT  
IN COOPERATION WITH THE  
U.S. DEPARTMENT OF TRANSPORTATION

THROWN UP ROADS?