

District 9

**CERTIFICATE OF HIGHWAY MILEAGE**

1/9/2025

Certcode 1011-0

**YEAR ENDING FEBRUARY 10, 2025**

VTrans Mapping Section

Fill out form, make and file a copy with the Town Clerk, and submit the Mileage Certificate on or before February 20, 2024 to: Vermont Agency of Transportation, Division of Policy, Planning and Intermodal Development, Mapping Section via email to: [aot.mileagecertificates@vermont.gov](mailto:aot.mileagecertificates@vermont.gov) or if necessary via mail to: VTrans PPAID - Mapping Section, 219 North Main Street, Barre VT 05641.

We, the members of the legislative body of IRASBURG in ORLEANS County on an oath state that the mileage of highways, according to Vermont Statutes Annotated, Title 19, Section 305, added 1985, is as follows:

**PART I - CHANGES TOTALS - Please fill in and calculate totals.**

Town Highways	Previous Mileage	Added Mileage	Subtracted Mileage	Total	Scenic Highways
Class 1	0.000			0	0.000
Class 2	8.090	1.21		9.30	0.000
Class 3	28.61		1.21	27.40	0.000
State Highway	20.924			20.924	0.000
<b>Total</b>	<b>57.624</b>			<b>57.624</b>	<b>0.000</b>
* Class 1 Lane	0.000			0	
* Class 4	7.70			7.70	0.000
* Legal Trail	0.00			0	

\* Mileage for Class 1 Lane, Class 4, and Legal Trail classifications are NOT included in total.

**PART II - INFORMATION AND DESCRIPTION OF CHANGES SHOWN ABOVE.**

Total mileages in red entered by P. DeAndrea, VTrans, 1/10/2025

1. **NEW HIGHWAYS:** Please attach Selectmen's "Certificate of Completion and Opening".

2. **DISCONTINUED:** Please attach SIGNED copy of proceedings (minutes of meeting).

3. **RECLASSIFIED/REMEASURED:** Please attach SIGNED copy of proceedings (minutes of meeting).

1.21 mi CL3 TH-7 (Airport Rd) transferred to CL2

4. **SCENIC HIGHWAYS:** Please attach a copy of order designating/discontinuing Scenic Highways.

IF THERE ARE NO CHANGES RECORDED THIS YEAR: Place an X in the box and sign below. ☐

**PART III - SIGNATURES - PLEASE SIGN.**

Signatures of Selectmen/ Aldermen/ Trustees:

Signature of T/C/V Clerk:

*Danielle Dwyer*

Date Filed:

1/8/2025

Please sign ORIGINAL and return it for Transportation signature.

**AGENCY OF TRANSPORTATION APPROVAL:** Signed copy will be returned to T/C/V Clerk.

APPROVED:

*Johnathan Croft*  
8B1F350F308C4C9...  
Representative, Agency of Transportation

DATE: 3/14/2025

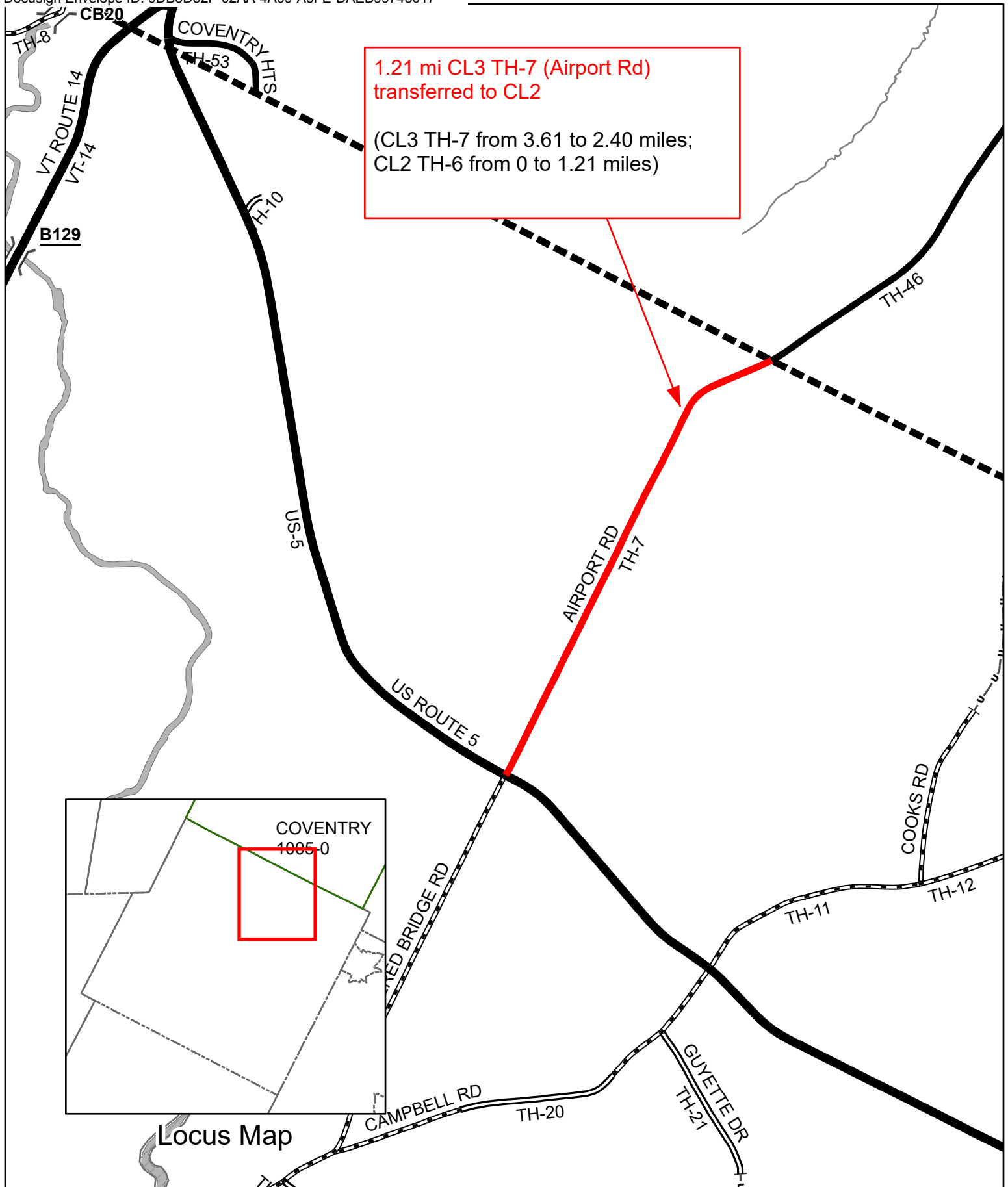

**Mileage Certificate Changes 2025**  
**IRASBURG TH-7**

(CTUA:1011-0)  
(CERTCODE:1011-0)

Mapping Section  
Division of Policy and Planning  
Vermont Agency of Transportation -- March 13, 2025

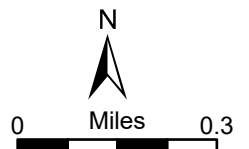

VERMONT AGENCY OF TRANSPORTATION  
POLICY, PLANNING & INTERMODAL DEVELOPMENT DIVISION  
MAPPING SECTION

OFFICE MEMO

To: Secretary Flynn  
via Amy Bell – PP & R Bureau Director  
via Trini Brassard - Acting PPAID Director

From: Johnathan Croft, Mapping Section Chief

Date: December 10, 2024

Subject: Annual Class 2 Town Highway Transfers

DS  
A/B

DS  
TB

DS  
JFC

Attached are 4 requests for Class 2 town highway classification for your review and approval of the recommendations.

<u>Town</u>	<u>Town Highway Number</u>	<u>Mileage</u>	<u>Qualify for Transfer</u>
Burlington	Champlain Parkway	2.23	Yes
South Burlington	TH-40 - Allen Road	0.81	Yes
Readsboro	TH-30 - Branch Hill Road	1.50	No
Coventry	TH-46 - Airport Road	2.01	Yes
Irasburg	TH-7 - Airport Road	1.21	Yes

Please feel free to contact me with any questions or comments regarding the Class 2 Town Highway Transfer Process, or mapping in general.



**State of Vermont**  
**Policy, Planning & Intermodal Development Division**  
**Mapping Section**  
219 North Main Street  
Barre, VT 05641  
<http://vtrans.vermont.gov>

***Agency of Transportation***

Telephone: 802-828-2600  
Email: [johnathan.croft@vermont.gov](mailto:johnathan.croft@vermont.gov)

**MEMORANDUM**

**TO:** Joe Flynn, Secretary of Transportation

**FROM:** Trini Brassard, Acting Director of Policy, Planning and Intermodal Development  
By: Johnathan Croft, Mapping Section Chief

**DATE:** December 10, 2024

**SUBJECT:** Class 2 Town Highway Transfer

Town: **Irasburg** Description: **TH-7 – Airport Road (1.21 miles)**  
Town: **Coventry** Description: **TH-45 & TH-46 – Airport Road (2.01 miles)**

Review of the subject Class 2 Town Highway transfer request has been completed in accordance with AOT guidelines with the following results:

**Irasburg - TH-7 (Airport Road)**

<u><b>Policy Guidelines (Minimum Requirements)</b></u>		<u><b>This Road</b></u>
Classification Rating	70 points	<b>80 points</b>
Paved Typical	22' (shoulder to shoulder)	Not applicable
Gravel Typical	20' (shoulder to shoulder)	26' to 28'
Class 2 Mileage Percent	25%	Without Transfer 22.04%
		With Transfer 25.34%

**Coventry – TH-45 & TH-46 (Airport Road)**

<u><b>Policy Guidelines (Minimum Requirements)</b></u>		<u><b>This Road</b></u>
Classification Rating	70 points	<b>75 points</b>
Paved Typical	22' (shoulder to shoulder)	24' to 26'
Gravel Typical	20' (shoulder to shoulder)	Not applicable
Class 2 Mileage Percent	25%	Without Transfer 29.23%
		With Transfer 34.85%

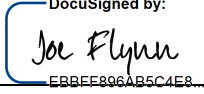

This transfer to the Class 2 Town Highway system is **recommended** for Airport Road in Irasburg and Coventry, making the connection between US-5 and existing class 2 town highway. The 25% guideline for class 2 is exceeded but has been allowed in cases of multiple towns with one town within the 25% threshold. Airport Road provides integration to the highway system and an alternate route during flooding events.

APPROVED:   
Joe Flynn  
Secretary of Transportation

12/11/2024  
Date: \_\_\_\_\_

JFC/jfc

CC: District 9 Acting DTA, Joseph Geoffroy  
Regional Planning Coordinator  
Mapping Section File

# Town of Irasburg VT

161 VT Rt 58 East

Irasburg, VT 05845

October 19,2023

## **RE: Formal Request for reclassification of Airport Road from class 3 to class 2**

Mr. Joseph Geoffroy, Acting District Transportation Administrator

Vermont Agency of Transportation – District 9

4611 US Route 5

Newport VT, 05855

The Town of Irasburg is requesting the reclassification of Airport Road from a class 3 to a class 2 road. We believe this road meets all the criteria required in the orange book to be a class 2 road. The Town of Irasburg looks forward to working with the district 9 office to determine if our reclassification request can be met.

## **RE: Municipal Input support Reclassification**

- Airport road is a class 3 road in the Town of Irasburg that begins on Route 58 class 1 highway and continues in a northerly direction 1.2 miles to the Coventry town line.
- Airport road is currently a gravel road with a high volume of traffic. Doug Morton from Northeast Vermont Development Association (NVDA) performed the required traffic AADT and the count averaged 631 vehicles per day.
- Some of the high traffic volume is due to an extra-large dairy farm approximately  $\frac{3}{4}$  mile north of Route 58.
- Airport road also provides a Route for commuters from Coventry.
- Route 58 through the Village of Coventry is prone to flooding and Airport Road gives an alternate route for commuters as well as commercial truck traffic to

Casella Waste Systems. Recent flooding this summer sent all route 58 traffic to Newport in that direction.

- Airport road is a 3 rod (49.5feet) right of way road according to the Vermont Statutes Annotated under Title 19: Highways. It has an average width from shoulder to shoulder of 26-28 feet depending on location.

Because of these reasons we strongly believe that Airport Road should have its classifications changed from a class 3 to a class 2 town road. If you need any other information regarding our request, please do not hesitate to contact the Town Garage. Our phone number is 802-755-6152 and our email address is [lraburggarage@gmail.com](mailto:lraburggarage@gmail.com). We thank you for your consideration and look forward to your response.

Sincerely,

Trevor Cleveland

Road Foreman



**STATE OF VERMONT**  
**CLASS 3 TO CLASS 2 TOWN HIGHWAY TRANSFERS**  
**RATING FORM**

District: 9Municipality: IrasburgTown Highway Number: TH 7Miles: 1.21

ADT: \_\_\_\_\_

Average ADT: 631 Increasing: \_\_\_\_\_ Decreasing: \_\_\_\_\_One Terminal: Airport Rd 500' North of US5

Other Terminal: \_\_\_\_\_

Special Considerations: Less than 2<sup>nd</sup> Class Gravel (2G): \_\_\_\_\_Dead End-No Place (DE)(NP): NO Parallel (PR) NO Local (LH) yes Residential (RS) yesLand Access (LA): no Imp. Place (IP)(RRS) NO Paved (PH) NORating By: Trevor Cleveland Dist. Engr. Rec. Joseph Bealby**1. Traffic AADT**

(Max. 40)

400 – over (40)  
 a. 270 – 399 30  
 b. 160 – 269 20  
 c. 100-159 10  
 d. 10 – 99 0

**2. Geographic Features**

(Max. 20)

a. Town to Town (10)  
     PI to PI 5  
 b. Land Access (LA) 5  
 c. Integration (Int) 5  
 d. Terminals:  
     SH to SH 5  
     SH to CI 2 TH or PI 3  
     CI 2 TH to CI 2 TH or PL 2

**3. Economic Features**

(Max. 20)

a. County Seat-minor coll. (Any 1) 5  
     Community Need (Part) (3)  
 b. VO-REC-IND-TG (Any 1) 5  
     (Part) 3  
 c. (SB) (MR) RFD-FM (Each one) (3)  
     (Part) 1

**4. Traffic Classification and State of Improvement**

(Max. 10)

a. Gravel (20' typical shld to shld) (5)  
     Paved (22' typical shld to shld) 10  
 b. Foreign or Through (5)

**5. National Defense and Public Service**

(Max. 15)

a. Conn. Interstate (Dir) 5  
     (5 mi) 2  
 b. Alternate Route (3 -10 mi) floods, etc. (5)  
 c. DEF. IND. Or Strat. Mat. Or National Forest 5

TOTAL H.P.V. 74

Recommendation District 9 supports this request and recommends approval



N  
▲

- Produced by:  
Mapping Section  
Division of Policy, Planning and  
Intermodal Development  
Vermont Agency of Transportation  
May 2019

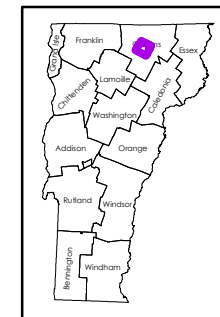

COUNTY-TOWN CODE: 1011-0  
ORLEANS COUNTY  
DISTRICT # 9  
District Long Name: Derby District  
VTrans Four Region: Northeast

This map was funded in part through grants from the Federal Highway Administration, U.S. Department of Transportation. The representation of the authors expressed herein do not necessarily state or reflect those of the U. S. Department of Transportation.



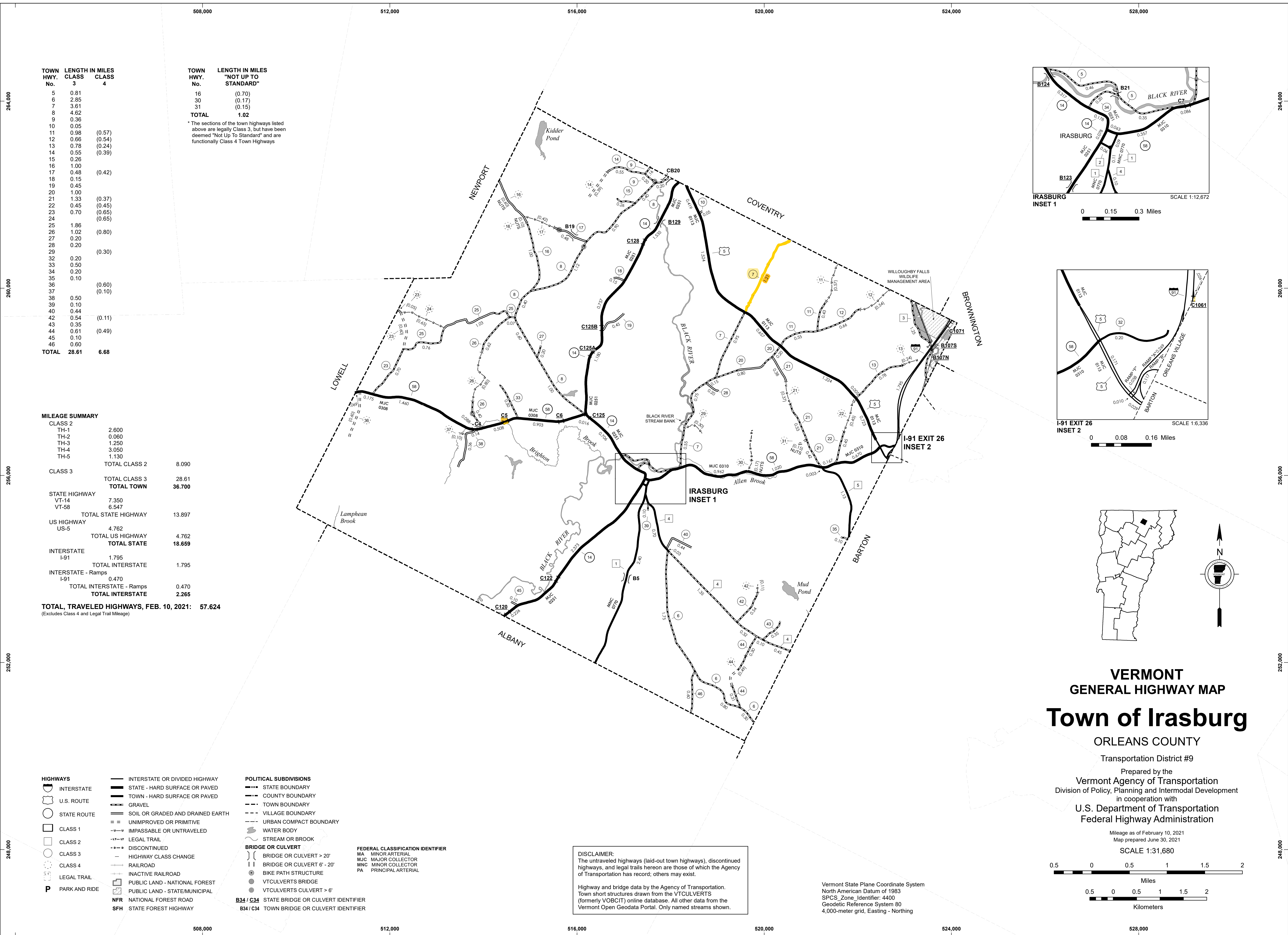

TOWN HWY. No.	LENGTH IN MILES CLASS 3	LENGTH IN MILES CLASS 4
5	0.81	
6	2.85	
7	3.61	
8	4.62	
9	0.36	
10	0.05	
11	0.98	(0.57)
12	0.66	(0.54)
13	0.78	(0.24)
14	0.55	(0.39)
15	0.26	
16	1.00	
17	0.48	(0.42)
18	0.15	
19	0.45	
20	1.00	
21	1.33	(0.37)
22	0.45	(0.45)
23	0.70	(0.65)
24		(0.65)
25	1.86	
26	1.02	(0.80)
27	0.20	
28	0.20	
29		(0.30)
32	0.20	
33	0.50	
34	0.20	
35	0.10	
36		(0.60)
37		(0.10)
38	0.50	
39	0.10	
40	0.44	
42	0.54	(0.11)
43	0.35	
44	0.61	(0.49)
45	0.10	
46	0.60	
TOTAL	28.61	6.68

TOWN HWY. No.	LENGTH IN MILES "NOT UP TO STANDARD"
16	(0.70)
30	(0.17)
31	(0.15)
TOTAL	1.02

\* The sections of the town highways listed above are legally Class 3, but have been deemed "Not Up To Standard" and are functionally Class 4 Town Highways.

MILEAGE SUMMARY		
CLASS 2		
TH-1	2.600	
TH-2	0.060	
TH-3	1.250	
TH-4	3.050	
TH-5	1.130	
TOTAL CLASS 2		8.090
CLASS 3		
TOTAL CLASS 3		28.61
TOTAL TOWN		36.700
STATE HIGHWAY		
VT-14	7.350	
VT-58	6.547	
TOTAL STATE HIGHWAY		13.897
US HIGHWAY		
US-5	4.762	
TOTAL US HIGHWAY		4.762
TOTAL STATE		18.659
INTERSTATE		
I-91	1.795	
TOTAL INTERSTATE		1.795
INTERSTATE - Ramps		
I-91	0.470	
TOTAL INTERSTATE - Ramps		0.470
TOTAL INTERSTATE		2.265
TOTAL, TRAVELED HIGHWAYS, FEB. 10, 2021:	57.624	
(Excludes Class 4 and Legal Trail Mileage)		

- HIGHWAYS**
  - INTERSTATE
  - U.S. ROUTE
  - STATE ROUTE
  - CLASS 1
  - CLASS 2
  - CLASS 3
  - CLASS 4
  - LEGAL TRAIL
  - PARK AND RIDE
  - INTERSTATE OR DIVIDED HIGHWAY
  - STATE - HARD SURFACE OR PAVED
  - TOWN - HARD SURFACE OR PAVED
  - GRAVEL
  - SOIL OR GRADED AND DRAINED EARTH
  - UNIMPROVED OR PRIMITIVE
  - IMPASSABLE OR UNTRAVELED
  - LEGAL TRAIL
  - DISCONTINUED
  - HIGHWAY CLASS CHANGE
  - RAILROAD
  - INACTIVE RAILROAD
  - PUBLIC LAND - NATIONAL FOREST
  - PUBLIC LAND - STATE/MUNICIPAL
  - NFR NATIONAL FOREST ROAD
  - SFH STATE FOREST HIGHWAY
- POLITICAL SUBDIVISIONS**
  - STATE BOUNDARY
  - COUNTY BOUNDARY
  - TOWN BOUNDARY
  - VILLAGE BOUNDARY
  - URBAN COMPACT BOUNDARY
  - WATER BODY
  - STREAM OR BROOK
  - BRIDGE OR CULVERT
    - BRIDGE OR CULVERT > 20'
    - BRIDGE OR CULVERT 6' - 20'
    - BIKE PATH STRUCTURE
    - VT CULVERTS BRIDGE
    - VT CULVERTS CULVERT > 6'
  - STATE BRIDGE OR CULVERT IDENTIFIER
  - TOWN BRIDGE OR CULVERT IDENTIFIER
- FEDERAL CLASSIFICATION IDENTIFIER**
  - MA MINOR ARTERIAL
  - MJC MAJOR COLLECTOR
  - MNC MINOR COLLECTOR
  - PA PRINCIPAL ARTERIAL

**DISCLAIMER:**  
The untraveled highways (laid-out town highways), discontinued highways, and legal trails hereon are those of which the Agency of Transportation has record; others may exist.

Highway and bridge data by the Agency of Transportation.  
Town short structures drawn from the VTCULVERTS (formerly VOBCT) online database. All other data from the Vermont Open Geodata Portal. Only named streams shown.

Vermont State Plane Coordinate System  
North American Datum of 1983  
SPCS\_Zone\_Identifier: 4400  
Geodetic Reference System 80  
4,000-meter grid, Easting - Northing

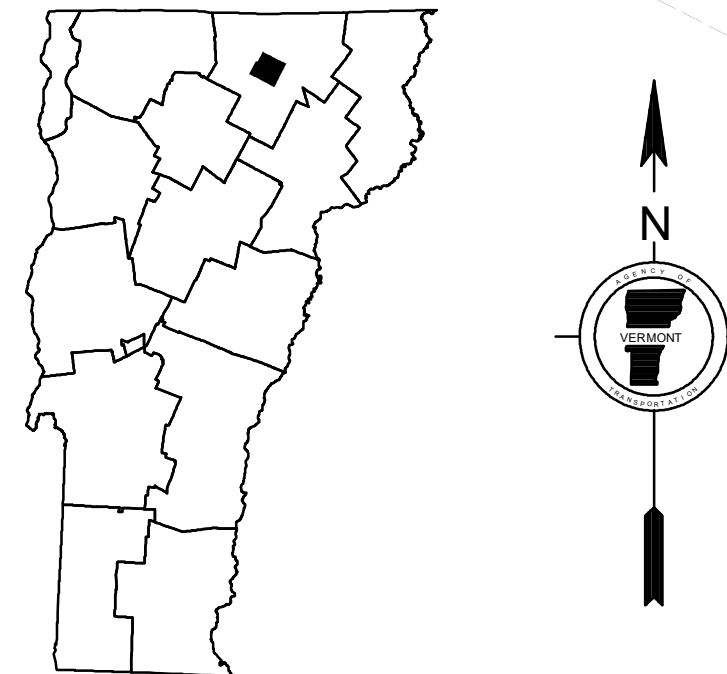
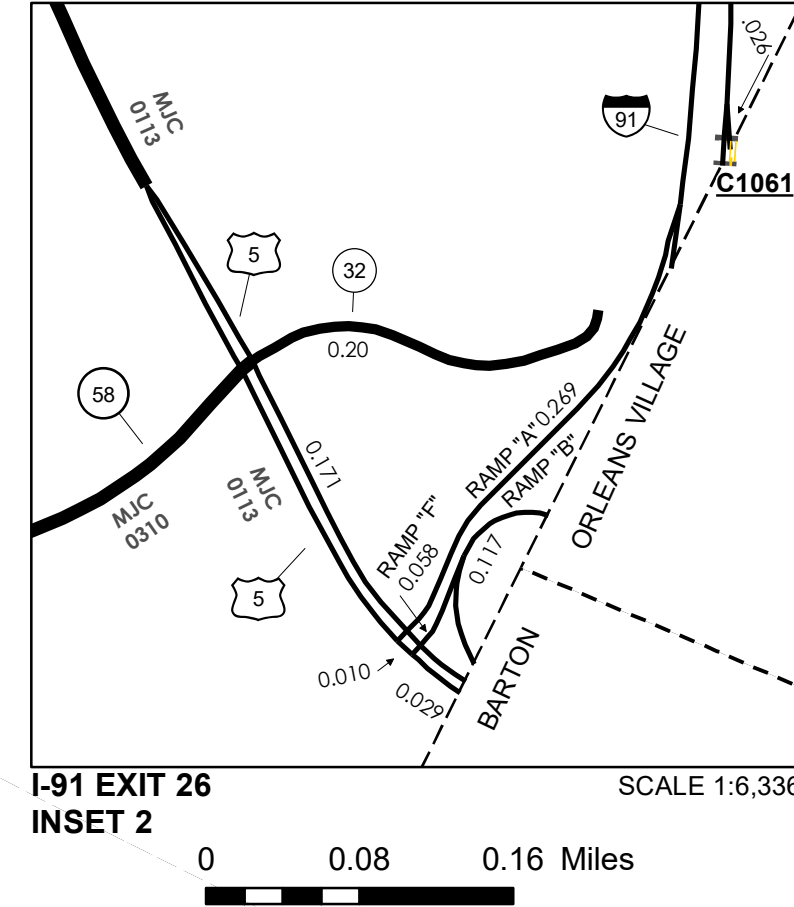
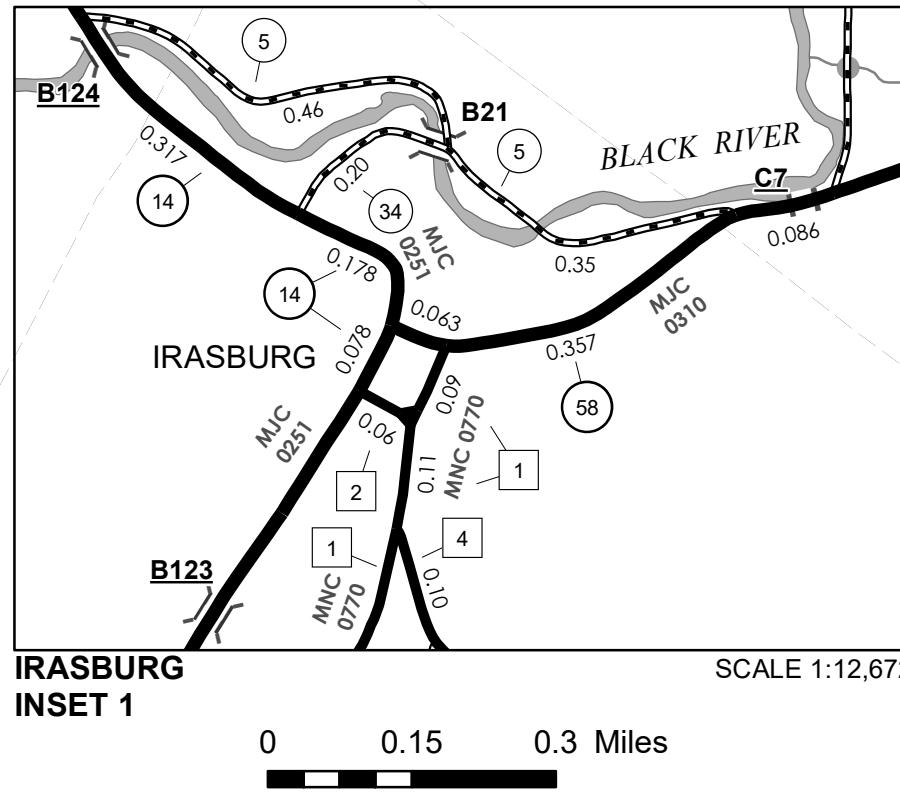

**VERMONT**  
**GENERAL HIGHWAY MAP**  
**Town of Irasburg**  
ORLEANS COUNTY  
Transportation District #9  
Prepared by the  
Vermont Agency of Transportation  
Division of Policy, Planning and Intermodal Development  
in cooperation with  
U.S. Department of Transportation  
Federal Highway Administration  
Mileage as of February 10, 2021  
Map prepared June 30, 2021  
SCALE 1:31,680

0.5 0 0.5 1 1.5 2 Miles  
0.5 0 0.5 1 1.5 2 Kilometers

Northeastern Vermont Development Association

Site Code:  
Station ID:  
Irasburg\_Airport Rd ~ 500ft N of US Rte5  
Latitude: 44' 50.2070 North

Start Time	Mon 18-Sep-23	Tue 19-Sep-23	Wed 20-Sep-23	Thu 21-Sep-23	Fri 22-Sep-23	Average Day	Sat 23-Sep-23	Sun 24-Sep-23	Week Average
12:00 AM	*	*	*	2	2	2	1	1	2
01:00	*	*	*	3	2	2	2	4	3
02:00	*	*	*	0	1	0	2	0	1
03:00	*	*	*	8	2	5	4	4	4
04:00	*	*	*	0	6	3	4	3	3
05:00	*	*	*	14	11	12	2	8	9
06:00	*	*	*	22	16	19	20	14	18
07:00	*	*	*	34	42	38	24	16	29
08:00	*	*	*	38	41	40	54	18	38
09:00	*	*	*	20	40	30	54	10	31
10:00	*	*	*	31	61	46	64	20	44
11:00	*	*	*	36	56	46	48	22	40
12:00 PM	*	*	43	20	55	39	56	16	38
01:00	*	*	37	36	40	38	63	24	40
02:00	*	*	40	40	70	50	46	22	44
03:00	*	*	26	48	63	46	61	10	42
04:00	*	*	30	64	60	51	35	16	41
05:00	*	*	28	50	56	45	46	13	39
06:00	*	*	28	46	45	40	46	20	37
07:00	*	*	8	9	23	13	11	19	14
08:00	*	*	9	6	3	6	8	7	7
09:00	*	*	2	4	6	4	2	2	3
10:00	*	*	0	3	2	2	7	0	2
11:00	*	*	2	1	0	1	0	0	1
Day Total	0	0	253	535	703	578	660	269	530
% Avg. WkDay	0.0%	0.0%	43.8%	92.6%	121.6%				
% Avg. Week	0.0%	0.0%	47.7%	100.9%	132.6%	109.1%	124.5%	50.8%	
AM Peak	-	-	-	08:00	10:00	-	10:00	11:00	-
Vol.	-	-	-	38	61	-	46	64	-
PM Peak	-	-	12:00	16:00	14:00	-	16:00	13:00	-
Vol.	-	-	43	64	70	-	51	63	-

Northeastern Vermont Development Association

Site Code:  
Station ID:  
Irasburg\_Airport Rd ~ 500ft N of US Rte5  
Latitude: 44' 50.2070 North

Start Time	Mon 25-Sep-23	Tue 26-Sep-23	Wed 27-Sep-23	Thu 28-Sep-23	Fri 29-Sep-23	Average Day	Sat 30-Sep-23	Sun 01-Oct-23	Week Average
12:00 AM	1	1	0	2	*	1	*	*	1
01:00	1	0	3	1	*	1	*	*	1
02:00	2	2	1	0	*	1	*	*	1
03:00	0	2	2	1	*	1	*	*	1
04:00	4	1	1	4	*	2	*	*	2
05:00	20	17	21	17	*	19	*	*	19
06:00	30	37	22	20	*	27	*	*	27
07:00	44	64	64	66	*	60	*	*	60
08:00	68	58	56	64	*	62	*	*	62
09:00	46	62	42	57	*	52	*	*	52
10:00	52	64	52	50	*	54	*	*	54
11:00	46	64	56	*	*	55	*	*	55
12:00 PM	60	78	70	*	*	69	*	*	69
01:00	67	64	78	*	*	70	*	*	70
02:00	49	58	74	*	*	60	*	*	60
03:00	57	60	54	*	*	57	*	*	57
04:00	56	59	62	*	*	59	*	*	59
05:00	60	64	56	*	*	60	*	*	60
06:00	42	36	54	*	*	44	*	*	44
07:00	10	18	24	*	*	17	*	*	17
08:00	4	3	3	*	*	3	*	*	3
09:00	3	3	7	*	*	4	*	*	4
10:00	0	0	1	*	*	0	*	*	0
11:00	2	0	0	*	*	1	*	*	1
Day Total	724	815	803	282	0	779	0	0	779
% Avg. WkDay	92.9%	104.6%	103.1%	36.2%	0.0%				
% Avg. Week	92.9%	104.6%	103.1%	36.2%	0.0%	100.0%	0.0%	0.0%	
AM Peak	08:00	07:00	07:00	07:00	-	08:00	-	-	08:00
Vol.	68	64	64	66	-	62	-	-	62
PM Peak	13:00	12:00	13:00	-	-	13:00	-	-	13:00
Vol.	67	78	78	-	-	70	-	-	70
Grand Total	724	815	1056	817	703	1357	660	269	1309

ADT

ADT 631

AADT 631