

CERTIFICATE OF HIGHWAY MILEAGE
YEAR ENDING FEBRUARY 10, 2016

Fill out form, make and file copy with the Town Clerk, and mail ORIGINAL, before February 20, 2016 to:
Vermont Agency of Transportation, Division of Policy, Planning and Intermodal Development, Mapping Section
One National Life Drive, Montpelier, VT 05633.

We, the members of the legislative body of GRANBY in ESSEX County
on an oath state that the mileage of highways, according to Vermont Statutes Annotated, Title 19, Section 305,
added 1985, is as follows:

PART I - CHANGES TOTALS - Please fill in and calculate totals.

Town Highways	Previous Mileage	Added Mileage	Subtracted Mileage	Total	Scenic Highways
Class 1	0.000			—	0.000
Class 2	5.270			5,270	0.000
Class 3	5.19	0.30 303		5.49	0.000
State Highway	0.000				0.000
Total	10.460			10,760	0.000
* Class 1 Lane	0.000			—	
* Class 4	6.11			6.11	0.000
* Legal Trail	6.68			6.68	

* Mileage for Class 1 Lane, Class 4, and Legal Trail classifications are NOT included in total.

PART II - INFORMATION AND DESCRIPTION OF CHANGES SHOWN ABOVE.

Note, rounding to 0.30, and totals by K. Alley 2/8/2016

1. NEW HIGHWAYS: Please attach Selectmen's "Certificate of Completion and Opening".
+ 6.30 mi CL3 TH-3 (Porrell Rd) extended

2. DISCONTINUED: Please attach SIGNED copy of proceedings (minutes of meeting).

NONE

3. RECLASSIFIED/REMEASURED: Please attach SIGNED copy of proceedings (minutes of meeting).

NONE

4. SCENIC HIGHWAYS: Please attach a copy of order designating/discontinuing Scenic Highways.

NONE

IF THERE ARE NO CHANGES IN MILEAGE: Check box and sign below. []

PART III - SIGNATURES - PLEASE SIGN.

Selectmen/ Aldermen/ Trustees Signatures:

Robert C. Gittes
Ronald C. Bonnell
John M. B...

T/C/V Clerk Signature:

Jessie Noble

Date Filed:

1/26/2016

Please sign ORIGINAL and return it for Transportation signature.

AGENCY OF TRANSPORTATION APPROVAL:

Signed copy will be returned to T/C/V Clerk.

APPROVED:

[Signature]
Representative, Agency of Transportation

DATE:

5/12/2016

Vermont Statutes Annotated

19 V.S.A. § 305. Measurement and inspection

Received

FEB 08 2016

Policy, Planning & Intermodal
Development Division

§ 305. Measurement and inspection

(a) After reasonable notice to the selectboard, a representative of the agency may measure and inspect the class 1, 2, and 3 town highways in each town to verify the accuracy of the records on file with the agency. Upon request, the selectboard or their designee shall be permitted to accompany the representative of the agency during the measurement and inspection. The agency shall notify the town when any highway, or portion of a highway, does not meet the standards for its assigned class. If the town fails, within one year, to restore the highway or portion of the highway to the accepted standard, or to reclassify, or to discontinue, or develop an acceptable schedule for restoring to the accepted standards, the agency for purposes of apportionment under section 306 of this title shall deduct the affected mileage from that assigned to the town for the particular class of the road in question.

(b) Annually, on or before February 10, the selectboard shall file with the town clerk a sworn statement of the description and measurements of all class 1, 2, 3, and 4 town highways and trails then in existence, including any special designation such as a throughway or scenic highway. When class 1, 2, 3, or 4 town highways, trails, or unidentified corridors are accepted, discontinued, or reclassified, a copy of the proceedings shall be filed in the town clerk's office and a copy shall be forwarded to the agency.

(c) All class 1, 2, 3, and 4 town highways and trails shall appear on the town highway maps by July 1, 2015.

(d) At least 45 days prior to first including a town highway or trail that is not clearly observable by physical evidence of its use as a highway or trail and that is legally established prior to February 10, 2006 in the sworn statement required under subsection (b) of this section, the legislative body of the municipality shall provide written notice and an opportunity to be heard at a duly warned meeting of the legislative body to persons owning lands through which a highway or trail passes or abuts.

(e) The agency shall not accept any change in mileage until the records required to be filed in the town clerk's office by this section are received by the agency. A request by a municipality to the agency for a change in mileage shall include a description of the affected highway or trail, a copy of any surveys of the affected highway or trail, minutes of meetings at which the legislative body took action with respect to the changes, and a current town highway map with the requested deletions and additions sketched on it. A survey shall not be required for class 4 town highways that are legally established prior to February 10, 2006. All records filed with the agency are subject to verification in accordance with subsection (a) of this section.

(f) The selectboard of any town who are aggrieved by a finding of the agency concerning the measurement, description, or classification of a town highway may appeal to the transportation board by filing a notice of appeal with the executive secretary of the transportation board.

(g) The agency shall provide each town with a map of all of the highways in that town together with the mileage of each class 1, 2, 3, and 4 highway, as well as each trail, and such other information as the agency deems appropriate

Excerpt of 19 V.S.A. § 305 - *Measurement and inspection* from Vermont Statutes Online located at – <http://legislature.vermont.gov/statutes/section/19/003/00305>

December 2015

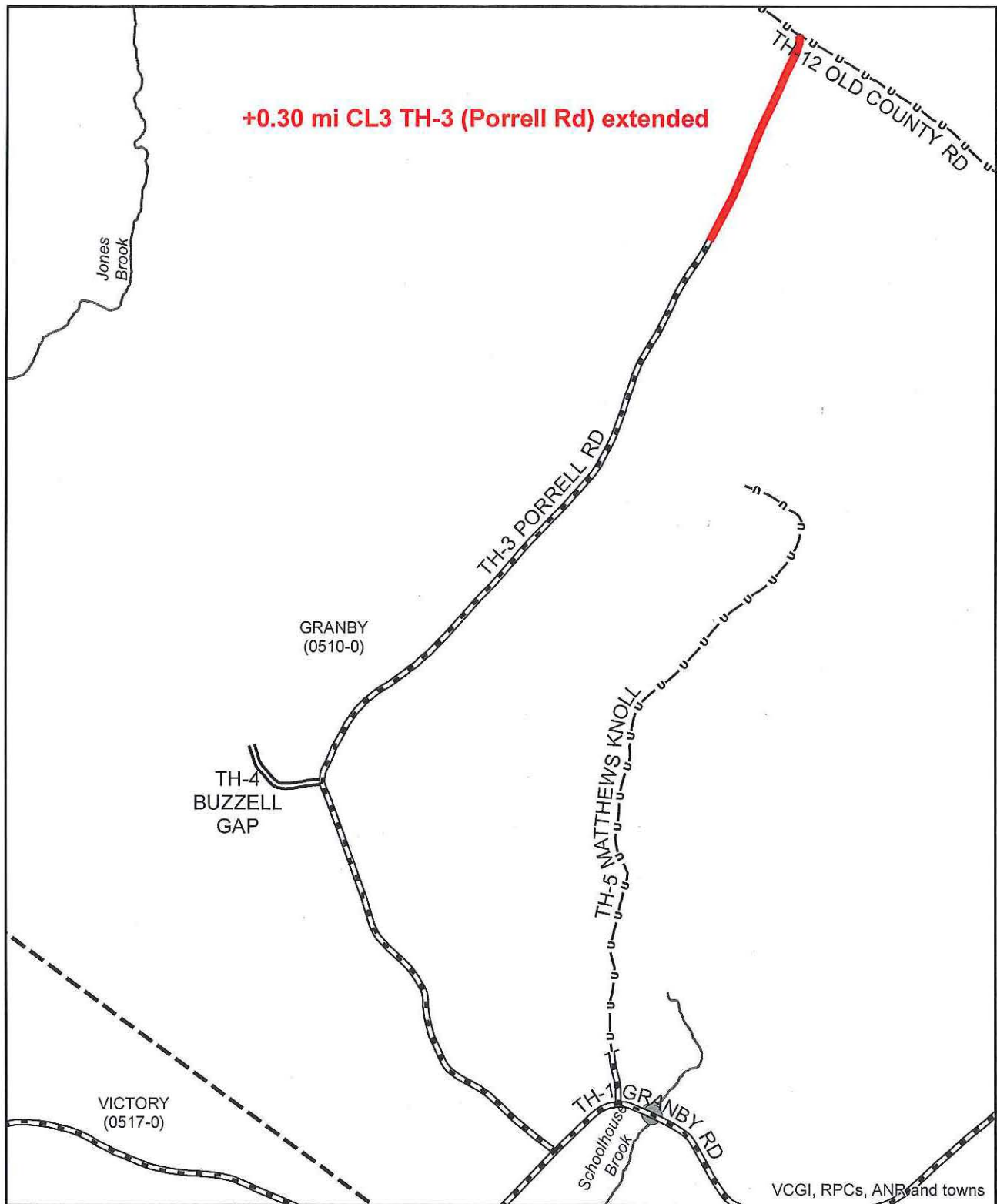

+0.30 mi CL3 TH-3 (Porrell Rd) extended

**Mileage Certificate Change 2016
GRANBY (0510-0)**

Mapping Section
Division of Policy and Planning
Vermont Agency of Transportation -- February 8, 2016

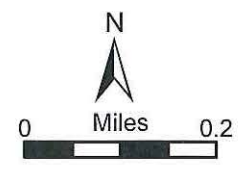

TOWN	LENGTH IN MILES
HWY CLASS	CLASS
2	0.51
3	1.52
4	0.14
5	0.00
6	1.20
7	0.50
8	0.20
9	0.00
10	0.00
TOTAL	5.19

MILEAGE SUMMARY		
CLASS	CLASS	CLASS
CLASS 1	5.20	0.970
TOTAL CLASS 1	TOTAL CLASS 2	0.970
CLASS 2	TOTAL CLASS 3	5.16
TOTAL CLASS 3	TOTAL TOWN	10.460
TOTAL TOWN	TOTAL STATE	0.690

TOTAL TRAVELED HIGHWAYS, FEB. 10, 2013: 10.460
 (Includes Class 5 Legal Trails and Unimproved Local Roads)

LEGAL TRAIL	LENGTH IN MILES
No.	LEGAL TRAIL
1	0.10
2	1.54
TOTAL	6.69

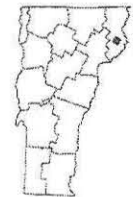
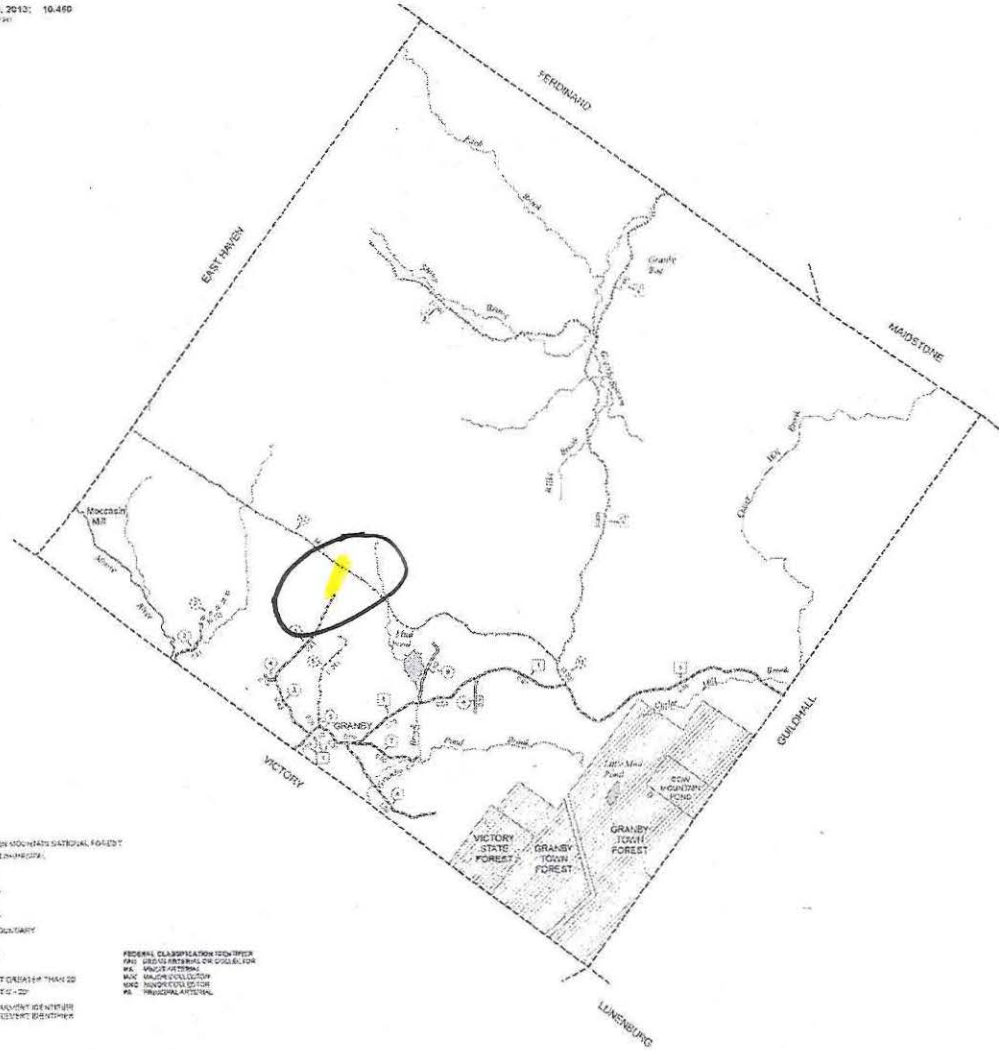

VERMONT
 GENERAL HIGHWAY MAP
Town of Granby
 ESSEX COUNTY
 Transportation District #7
 Prepared by the
 Vermont Agency of Transportation
 Division of Policy, Planning and Intermodal Development
 in cooperation with
 U.S. Department of Transportation
 Federal Highway Administration



- ROADS**
- INTERSTATE
- US ROUTE
- STATE ROUTE
- CLASS 1
- CLASS 2
- CLASS 3
- CLASS 4
- CLASS 5
- CLASS 6
- LEGAL TRAIL
- UNIMPROVED OR UNTRAVELED
- LEGAL TRAIL
- DISCONTINUED
- HIGHWAY PLANS OR MARKS
- RAILROAD
- RAILROAD
- NATURAL FOREST ROAD
- STATE FOREST HIGHWAY
- PARK AND ROAD
- STATE HIGHWAY OR DIVIDED HIGHWAY
- STATE - HARD SURFACE OR PAVED
- STATE - HARD SURFACE OR PAVED
- GRAVEL
- SOIL OR GRADED AND GRAVEL SURFACE
- UNIMPROVED OR UNTRAVELED
- UNIMPROVED OR UNTRAVELED
- LEGAL TRAIL
- DISCONTINUED
- HIGHWAY PLANS OR MARKS
- RAILROAD
- RAILROAD
- NATURAL FOREST ROAD
- STATE FOREST HIGHWAY
- PARK AND ROAD
- FEDERAL LAND - GREEN MOUNTAIN NATIONAL FOREST
- FEDERAL LAND - STATE HIGHWAY
- POLITICAL SUBDIVISION
- STATE BOUNDARY
- COUNTY BOUNDARY
- TOWN BOUNDARY
- WATER BODY
- STATION OR CROCK
- BRIDGE OR CULVERT
- BRIDGE OR CULVERT GREATER THAN 20'
- BRIDGE OR CULVERT 20' - 20'
- STATE BRIDGE OR CULVERT GREATER THAN 20'
- TOWN BRIDGE OR CULVERT GREATER THAN 20'

FEDERAL CLASSIFICATION CODES
 F01 - FEDERAL HIGHWAY
 F02 - FEDERAL COLLECTOR
 F03 - FEDERAL ARTERIAL
 F04 - FEDERAL COLLECTOR
 F05 - FEDERAL ARTERIAL

DISCLAIMER
 The unimproved highway data on this map, unimproved highways, and legal trails have been provided by the Agency of Transportation as recorded. Others may exist.

Vermont State Plane Coordinate System
 North American Datum of 1983
 ESSEX County, Identifier: 4205
 Datum: Reference System, ES
 4205-meter grid, Easting + Northing



190 Federal Street • P.O. Box 8
 St. Johnsbury, VT 05819
 802-748-8121 • 1-800-523-6397

Advertising Invoice-Statement

BILLING PERIOD	BILLING DATE	PAGE #
12/1/2015 - 12/31/2015	12/31/2015	Page 1 of 1
AMOUNT DUE	TERMS OF PAYMENT	
180.00	NET 30 DAYS	

Take advantage of the online opportunities at CaledonianRecord.com. Call 802-748-8121 for more info.

BILLED ACCOUNT #		CUSTOMER NAME			PHONE NUMBER	
10006486		TOWN OF GRANBY			0000000000	
DATE	AD/ID #	DESCRIPTION	SAU SIZE	BILLED UNITS	RATE	AMOUNT
12/07/15	Ad#: 10160142 Ref#: 10801875	extension of porrell road Caledonian-Record Notices, Notices	2X10.00 COLINCH	20.00	9.000	180.00
AGING OF PAST DUE AMOUNTS						
OVER 90	61-90	31-60	1-30	UNAPPLIED AMT	CURRENT	AMOUNT DUE
0.00	0.00	0.00	180.00			180.00

10-191

Thank you for your business. Take advantage of the online opportunities at CaledonianRecord.com. Call 802-748-8121 for more info.

Please return this bottom portion with your payment

CUSTOMER ACCT #	10006486
CUSTOMER NAME	TOWN OF GRANBY
TOTAL AMT REMITTED	

DUE DATE	1/30/2016
AMOUNT DUE	180.00
REMITTANCE ADDRESS	

TOWN OF GRANBY
 PO BOX 56
 GRANBY VT 05840-0056

THE CALEDONIAN-RECORD
 PO BOX 8
 SAINT JOHNSBURY, VT 05819-0008

NOTICE OF PUBLIC HEARING TO CONSIDER THE LAYING OUT OF AN EXTENSION OF PORRELL ROAD

Interested persons and persons owning or interested in lands through which the proposed extension of Porrell Road may pass or abut are hereby warned of a public hearing to be held by the Selectboard of the Town of Granby to consider the laying out of an extension of Porrell Road. Pursuant to 19 V.S.A. § 709, the proceedings will commence with an examination of the premises, convening at 1591 Porrell Road promptly at 6:00 pm. No testimony shall be accepted at the site visit. Immediately following the examination of the premises, the Selectboard of the Town of Granby will meet at the Town Office Building to receive testimony from any interested parties. The Selectboard shall issue a written decision within 60 days of the hearing.

Date of Hearing: December 29, 2015

Time of Hearing: 6:15 pm

Location of Hearing: Site visit at 1591 Porrell Road; immediately followed by public hearing at the Town Offices located at 9005 Granby Road, Granby, Vermont

Description of Highway: The proposed extension of Porrell Road (Town Highway #3) is to begin at the northerly terminus of the current town highway and extend approximately 1600 feet northerly to a granite monument at the northeasterly corner of the proposed three rod (49.5') wide road.

The proposed extension of Porrell Road may be described more specifically as beginning at a 5/8 inch diameter reinforcing rod set in the ground on, or near, the easterly limits of the proposed extension of Town Highway #3 - Porrell Road. Said reinforcing rod being S 60°29' E, 178.86 feet from a 1/2 inch diameter reinforcing rod marking the southeasterly corner of the Paul and Sylvia Laferriere property referenced in Book 17, Page 136-137 of the Granby Land Records, and being S 00°49'00" W, 209.23 feet from a 5/8 inch diameter reinforcing rod with Vermont grid coordinates (NAD83 - 2011) N = 762090.27044 and E = 1834826.41564.

Thence N 28°54'45" E, along the proposed easterly limits of said Porrell Road extension, 121.24 feet to an unmarked point at the true point of beginning. Said unmarked point being N 85°11'35" E, 215.02 feet from the aforementioned 1/2 inch diameter reinforcing rod marking the southeasterly corner of the Paul and Sylvia Laferriere property.

Thence continuing N 28°54'45" E, along the proposed easterly limits of said Porrell Road extension, 178.76 feet to an unmarked point.

Thence N 25°02'00" E, along the proposed easterly limits of said Porrell Road extension, 269.55 feet to a 5/8 inch diameter reinforcing rod set in the ground.

Thence N 22°56'05" E, along the proposed easterly limits of said Porrell Road extension, 362.00 feet to a 5/8 inch diameter reinforcing rod set in the ground.

Thence continuing N 22°56'05" E, along the proposed easterly limits of said Porrell Road extension, 537.00 feet to a 5/8 inch diameter reinforcing rod set in the ground.

Thence N 22°54'10" E, along the proposed easterly limits of said Porrell Road extension, 258.00 feet to a 9 inch x 10 inch x 5.5 foot granite post set in concrete with a 5/8 inch diameter reinforcing rod set in a drill hole. Said granite post marking the northeasterly corner of said Porrell Road extension and being S 39°39'35" E, 529.50 feet of a 5/8 inch diameter reinforcing rod with Vermont grid coordinates (NAD 83 - 2011) N = 763861.12319 and E = 1835195.32895.

Thence N 67°05'50" W, along the northerly end of the proposed Porrell Road extension, 49.5 feet to an unmarked point at the northwesterly corner of said road extension.

Thence S 22°54'10" W, along the proposed westerly limits of said Porrell Road extension, 257.98 feet to an unmarked point.

Thence S 22°56'05" W, along the proposed westerly limits of said Porrell Road extension, 898.08 feet to a 1/2 inch diameter reinforcing rod marking the southeasterly corner of the Glenn Roy property and the northeasterly corner of the Carl Borg property.

Thence S 25°02'00" W, along the proposed westerly limits of said Porrell Road extension, 267.0 feet to a one inch outside diameter iron pipe surrounded by stones at the southeasterly corner of said Carl Borg and the northeasterly corner of Paul and Sylvia Laferriere.

Thence S 28°54'45" W, along the proposed westerly limits of said Porrell Road extension, 177.04 feet to an unmarked point at the southwest corner of said Porrell Road extension and the northern terminus of the current Town Highway #3. Said unmarked point being N 76°12'40" E, 176.01 feet from the aforementioned 1/2 inch diameter reinforcing rod marking the southeasterly corner of the Paul and Sylvia Laferriere property.

Thence S 61°05'15" E, along the northerly terminus of said current Town Highway #3, 49.5 feet to the true point of beginning.

Reference is made to a plan prepared by Dussault Surveying, St. Johnsbury, Vermont with a File Number of A-589 entitled "Plan Prepared for Town of Granby", with a scale of 1"=100' and dated July 7, 2015.

Dated November 24, 2015

Granby Selectboard:

Robert C. Peters, Reginald A. Bunnell, Larry M. Brown

Attest: Nellie Noble, Town Clerk

THIS HOLIDAY SEASON

(StatePoint) When making this year's holiday gift list, consider how you might also give back to your local community. The holiday season is the perfect time of year to do this, when volunteer and donation opportunities increase. Here are a few ideas to give back in your community.

Bake Sale: When you're busy making trays of cookies for your big holiday party, consider making an extra batch or two, and encouraging friends and neighbors to do the same. With your combined efforts, you can host a bake sale, which can be a lucrative and enjoyable way to raise money for your favorite charity.

If you don't have time to organize an event like this, you can still give back through your baking. Wrap packs of cookies or other goodies in bags as thank you gifts to your children's teachers, coaches and others in your community who have served or been kind to your family all year.

Volunteer Your Time: One of the best ways to give back is by donating your valuable time. Make a trip to a local nursing home and spend time with residents who may not have family or anyone else to visit them this season. Additionally, soup kitchens are often in need of extra hands during the holidays. Ask your local organizations about volunteer opportunities.

While holiday wish lists are often full of fun gadgets, clothes and toys, there are still many in your community lacking more basic necessities. This season, think beyond your personal wants and do your best to give back.

NOTICE OF PUBLIC MEETING

**The Morrison
10:00 am - December 17
at 6 Terrace Street
Whitefield, NH 03598**

A public meeting will take place on December 17th, 2015 at 4:00pm at the Morrison at 6 Terrace St., Whitefield, NH for the purpose of providing general information to the public regarding the proposed Senior Living Community project.

The public is invited to attend and comment on such issues as economic and environmental impacts, service area, alternatives to the project or any other pertinent issues.

By: Morrison Hospital Association

CERTIFICATION

I, Nellie Noble, Town Clerk, Town of Granby, Vermont, hereby certify that on December 1, 2015, I caused the within and foregoing notice of hearing to be posted at the Town of Granby Town Clerk's Office, Granby Town Hall, Granby Post Office and caused copies thereof to be mailed by certified mail, to:

Glenn Roy 8 Desoto Ave Beacon NY 12508

TJCC, Inc. c/o John Vinton PO Box 1396 Lyndonville VT 05851

Carl Borg 259 Mountain Road Island Pond VT 05846

Paul & Sylvia Laferriere 1822 Old Silo Road St Johnsbury VT 05819

(List all owners of lands affected, mortgagees, and owners of rights of way, with full addresses, on Porrell Road extension, plus the telephone and electric companies serving the area-which were none for that area)

Copy given to the Granby Planning Commission

I further certify that I caused the within and foregoing notice to be published in the December 7, 2015 issue of the Caledonian Record, a newspaper circulating within the Town of Granby, Vermont.

Dated at Granby, Vermont this 1st day of December 2015.

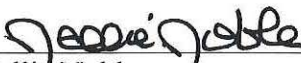

Nellie Noble
Granby Town Clerk

Town of Granby VT

Public Hearing Minutes

December 29, 2015

Granby Town Hall

Re: Porrell Road extension

Hearing called to order at 6:15 pm by Selectboard Chairman Robert Peters.

Present: Selectboard-Robert Peters (also the road foreman), Reginald Bunnell, Larry Brown; Town Clerk/Treasurer-Nellie Noble; Interested parties- Resident Victor Tremblay and guest Shawn Hogan.

Reviewed the extension on the survey map prepared by Andrew Dussault Surveyor. The extension will begin at the end of the current Porrell Road which is near the Appleton Cemetery and extend 1600' to where it will intersect with The Old County Road. This road is currently on our road system as a class 4/Legal Trail...

Robert said he estimated that the extension as a class 3 road will give us \$500 in state aid. If it was a class 4 road we would get no funding.

Hearing adjourned at 6:45 p.m.

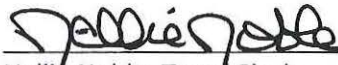

Nellie Noble, Town Clerk

**CERTIFICATE of COMPLETION and OPENING
of a HIGHWAY for PUBLIC TRAVEL**

VTrans Use Only
 Certificate Year: _____
 Highway Class: _____
 Town Highway #: _____
 Mileage: _____

Nellie Noble, Town Clerk of the Town of
(Clerk's Name) (City/Town/Village) (City/Town/Village)
Granby, Vermont.
(City/Town/Village Name)

Pursuant to Title 19, V.S.A., Chapter 7, this is to certify that the following described section of Class 3
(1,2,3 or 4)
 Highway in the Town of Granby was COMPLETED AND OPENED
(City/Town/Village) (City/Town/Village Name)
 FOR PUBLIC TRAVEL on December 29, 2015.
(Month - Day) (Year)

DESCRIPTION OF RIGHT OF WAY:

(Include road name and intersecting town highway numbers)

Extension of TH #3 known as Parrell Road 1600' to
intersect with TH #12 (class 4) known as The County Road
(Class 3)

and as shown on a Highway Map of the Town of Granby
(City/Town/Village) (City/Town/Village Name)
 dated July 7, 2015, and filed in Book MAP on page 54 of the Records of
(Month - Day) (Year) (Book #) (Page #)
 the Town of Granby by the Town Clerk of said Granby
(City/Town/Village) (City/Town/Village Name) (City/Town/Village) (City/Town/Village)
 incorporated herein by reference and attested to on said map by said Nellie Noble Clerk.
(City/Town/Village)

Dated at Granby, County of Essex and State of Vermont,
(City/Town/Village Name) (County Name)
 this 29th day of December, A.D., 2015.
(Date - Day) (Date - Month) (Date - Year)

BOARD
 OF
SELECTMEN
 ALDERMAN,
 or TRUSTEES

Robert C. Gifford
(Selectman/Alderman/Trustee Signature)
Robert Gifford
(Selectman/Alderman/Trustee Signature)
[Signature]
(Selectman/Alderman/Trustee Signature)
[Signature]
(Manager/Mayor Signature)

(Selectman/Alderman/Trustee Signature)

(Selectman/Alderman/Trustee Signature)

(Selectman/Alderman/Trustee Signature)

and the Manager/Mayor of the City/Town/Village of _____
(City/Town/Village Name)

Granby, VERMONT January 26, 2016
(City/Town/Village Name) (Month - Day) (Year)

THE ABOVE IS A TRUE COPY OF THE DESCRIPTION OF CLASS 3 HIGHWAY COMPLETED AND OPENED
(1,2,3 or 4)
 FOR PUBLIC TRAVEL, RECORDED IN BOOK 19 ON PAGE 64 OF THE Land Records RECORDS
(Book #) (Page #)
 OF THE Town OF Granby ON THE 16th DAY OF January
(City/Town/Village) (City/Town/Village Name) (Date - Day) (Date - Month)
2016, AT 1:00 O'CLOCK, P.M.
(Date - Year) (Time) (A or P)

ATTEST: Nellie Noble
(Clerk's Name)
Town CLERK OF Granby, VERMONT
(City/Town/Village) (City/Town/Village Name)

-LOCUS-

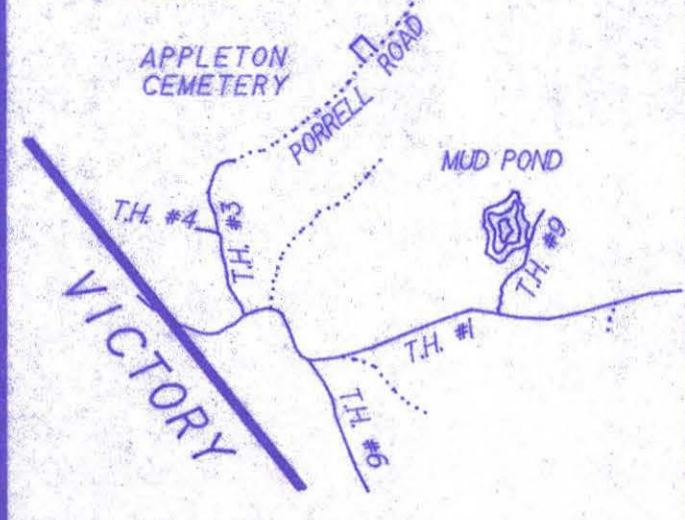

-INSET-

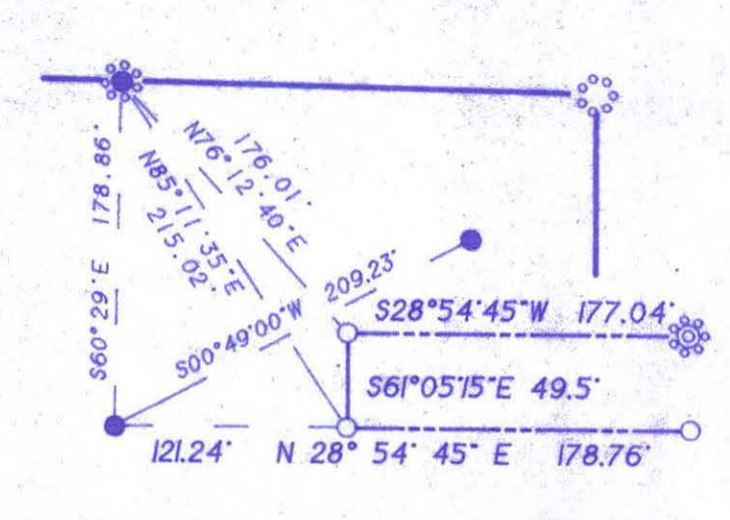

-LEGEND-

- PROPERTY LINE
- - - GRAVEL EDGE
- - - PROPOSED ROAD LIMITS
- - - REFERENCE DATA
- STONE WALL
- IRON PIPE
- 5/8" REINFORCING ROD
- UNMARKED POINT
- EXISTING MONUMENT
- SET MONUMENT
- STONE MOUND

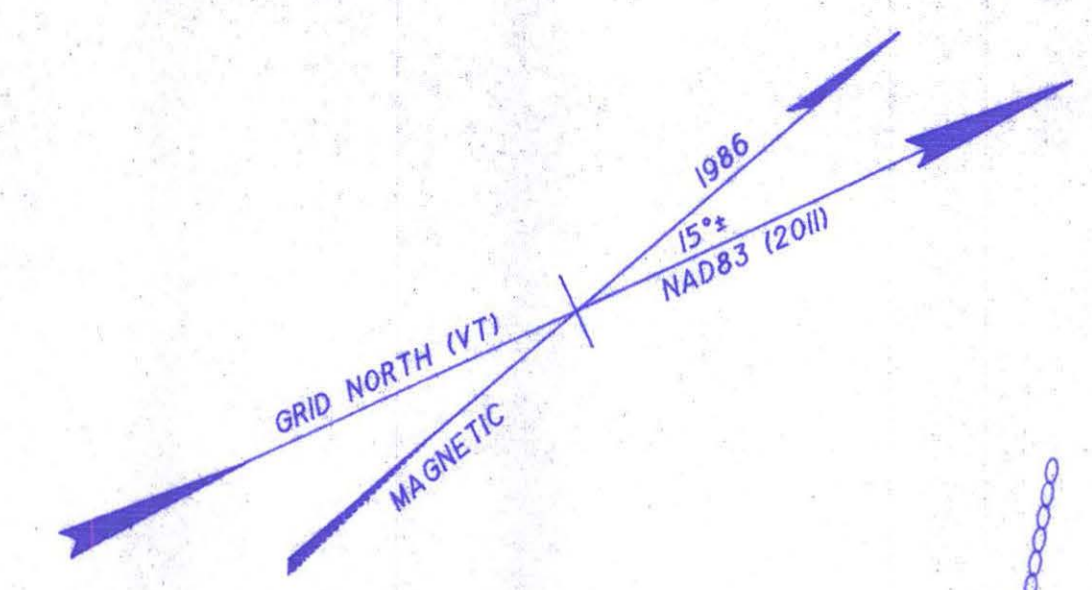

APPLETON CEMETERY
REFER TO
BOOK 3, PAGE 80 - SEPT. 2, 1828
ASHLEY APPLETON TO TOWN OF GRANBY
BOOK 12, PAGE 252 - DEC. 13, 1972
CARL BORG TO TOWN OF GRANBY

PAUL & SYLVIA LAFERRIERE
REFER TO
BOOK 18, PAGE 515
BOOK 17, PAGE 136
BOOK 12, PAGE 81

REFER TO A PLAN BY
LEON K. STANLEY
DATED SEPTEMBER, 1972

CARL R. BORG
REFER TO
BOOK 12, PAGE 81

REFER TO A PLAN BY
COLIN SUTHERLAND
PREPARED FOR
CARL ROY BORG
DATED MAY, 1986

GLENN ROY
REFER TO
BOOK 17, PAGE 300
BOOK 12, PAGE 81

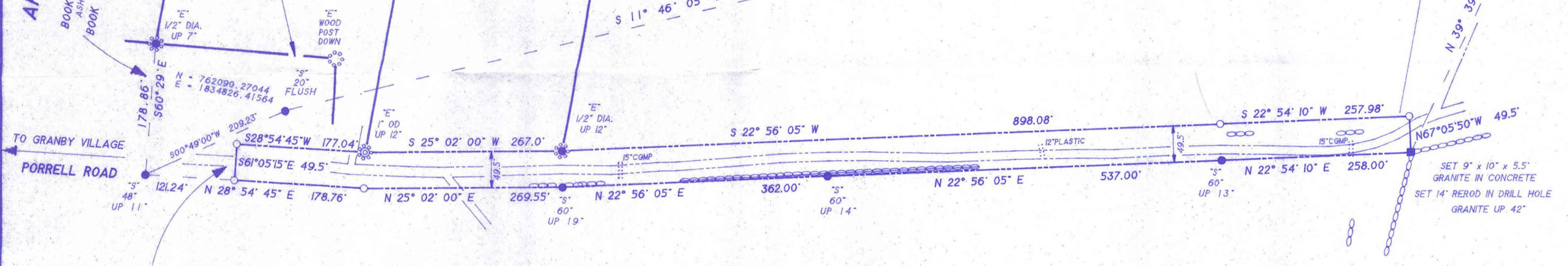

NORTHERLY TERMINUS OF TOWN
HIGHWAY #3 - SEE NOTE #1
SEE INSET

REFER TO A PLAN BY
LEON K. STANLEY
DATED OCTOBER, 1970

TJCC PROPERTIES, INC
REFER TO: BOOK 14, PAGE 98

-NOTES-

- 1) THE PROPOSED EXTENSION OF PORRELL ROAD (TOWN HIGHWAY #3) IS TO BEGIN AT THE NORTHERLY TERMINUS OF THE CURRENT TOWN HIGHWAY AND EXTEND APPROXIMATELY 1600 FEET NORTHERLY TO A GRANITE MONUMENT AT THE NORTHEASTERLY CORNER OF THE PROPOSED THREE ROD (49.5') WIDE ROAD. THE NORTHERLY TERMINUS OF THE CURRENT TOWN HIGHWAY #3 IS BASED ON DATA PROVIDED BY THE VERMONT AGENCY OF TRANSPORTATION (MICHAEL TRUNZO) AND AS DEPICTED ON ARCHIVED VERMONT TOWN HIGHWAY MAPS.
- 2) THE COORDINATES SHOWN ARE BASED ON VERMONT GRID NORTH, NAD83 (2011), FEET AS DETERMINED BY TRULINE LAND SURVEYORS, INC., ON THE TWO POINTS OCCUPIED.
- 3) THE METES AND BOUNDS SHOWN HEREON ARE BASED ON A CLOSED TRAVERSE OF AN ELECTRONIC MEASUREMENT SYSTEM SURVEY.
- 4) BEARINGS AND DISTANCES SHOWN WERE COMPUTED FROM CORNER TO CORNER.

-CERTIFICATION-

I HEREBY CERTIFY THAT THE PROPOSED EXTENSION OF PORRELL ROAD SHOWN HEREON IS IN ACCORDANCE WITH VERMONT STATUTES TITLE 19 : HIGHWAYS, CHAPTER 001 : STATE HIGHWAY LAW. TO DATE, A PREVIOUS SURVEY, SURVEY PLAN OR DESCRIPTION HAVE NOT BEEN RECOVERED. THIS PLAT CONFORMS WITH THE REQUIREMENTS OF 27 V.S.A. SECTION 1403 OF THE LAND PLAT LAW.



Andrew Dussault

*Milar recorded
Jan 5, 2016 10:00 AM
Newport, VT*

PLAN PREPARED FOR

TOWN OF GRANBY

GRANBY, VERMONT

SCALE 1" = 100'

JULY 7, 2015
(MONUMENTS SET)

BY

DUSSAULT SURVEYING

ST. JOHNSBURY, VT

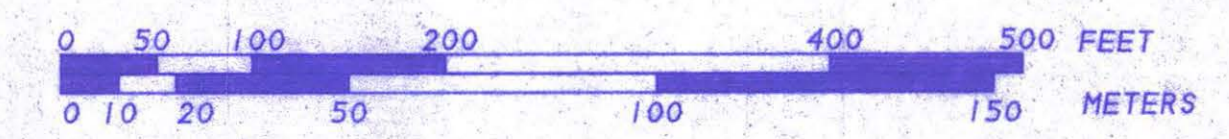

DRAFT BY A.J. DUSSAULT

FILE No. A-589