

Certcode 0504-0

**DISTRICT OF HIGHWAY MILEAGE
YEAR ENDING FEBRUARY 10, 2025**

Fill out form, make and file a copy with the Town Clerk, and submit the Mileage Certificate on or before February 20, 2024 to: Vermont Agency of Transportation, Division of Policy, Planning and Intermodal Development, Mapping Section via email to: aot.mileagecertificates@vermont.gov or if necessary via mail to: VTrans PPAID - Mapping Section, 219 North Main Street, Barre VT 05641.

We, the members of the legislative body of BRIGHTON in ESSEX County on an oath state that the mileage of highways, according to Vermont Statutes Annotated, Title 19, Section 305, added 1985, is as follows:

PART I - CHANGES TOTALS - Please fill in and calculate totals.

Town Highways	Previous Mileage	Added Mileage	Subtracted Mileage	Total	Scenic Highways
Class 1	1.709			1.709	0.000
Class 2	6.085			6.085	0.000
Class 3	19.20	0.03		19.23	0.000
State Highway	15.010			15.010	0.000
Total	42.004			42.034	0.000
* Class 1 Lane	0.102			0.102	
* Class 4	6.44	0.05		6.49	0.000
* Legal Trail	6.96			6.96	

* Mileage for Class 1 Lane, Class 4, and Legal Trail classifications are NOT included in total.

PART II - INFORMATION AND DESCRIPTION OF CHANGES SHOWN ABOVE.

1. NEW HIGHWAYS: Please attach Selectmen's "Certificate of Completion and Opening".

+0.03 mi CL3 TH-11 (Gideons Mill Rd) Adding previously unmapped approach to Vtrans Data

Part I totals calc'd and "No Changes" box unchecked by K.Alley 2/11/2025

DS
RMA

2. DISCONTINUED: Please attach SIGNED copy of proceedings (minutes of meeting).

3. RECLASSIFIED/REMEASURED: Please attach SIGNED copy of proceedings (minutes of meeting).

+0.05 mi CL4 TH-11 (Gideons Mill Rd and Dolloff Mountain Rd) remeasured

4. SCENIC HIGHWAYS: Please attach a copy of order designating/discontinuing Scenic Highways.

IF THERE ARE NO CHANGES RECORDED THIS YEAR: Place an X in the box and sign below. ☐

PART III - SIGNATURES - PLEASE SIGN.

Signatures of Selectmen/ Aldermen/ Trustees:

[Handwritten signatures]

Signature of T/C/V Clerk: *[Handwritten signature]*

Date Filed: 1/16/2025

Please sign ORIGINAL and return it for Transportation signature.

AGENCY OF TRANSPORTATION APPROVAL: Signed copy will be returned to T/C/V Clerk.

APPROVED:

DocuSigned by:

Johnathan Croft, Representative, Agency of Transportation

DATE: 5/15/2025

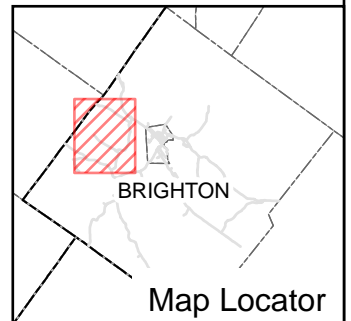
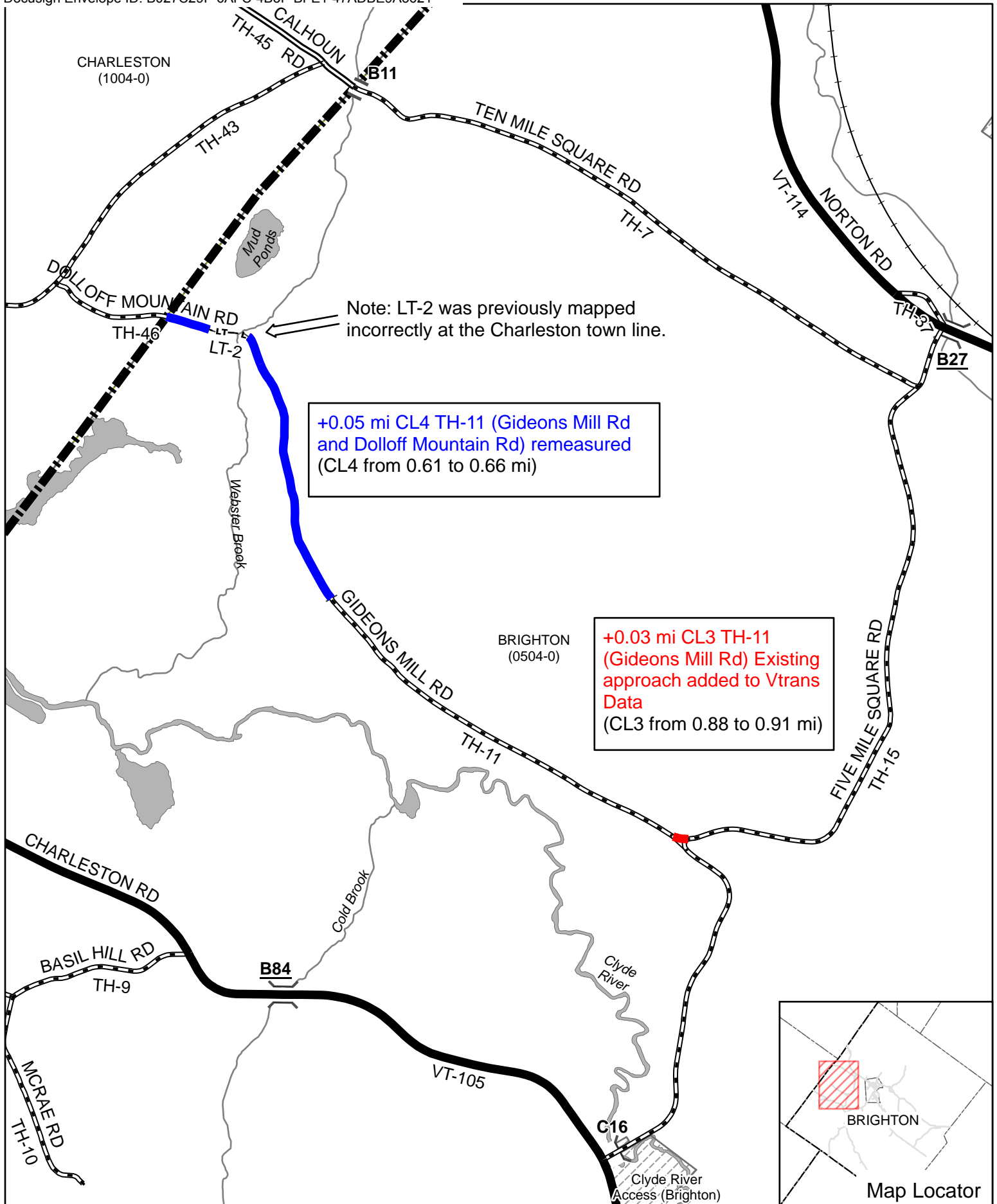

Mileage Certificate Changes 2025
BRIGHTON

(CTUA:0504-0)
(CERTCODE:0504-0)



Alley, Kerry

From: townclerk@brightonvt.gov
Sent: Thursday, January 16, 2025 2:53 PM
To: AOT - Mileage Certificates
Subject: Re: certificate of mileage

Follow Up Flag: Follow up
Flag Status: Completed

EXTERNAL SENDER: Do not open attachments or click on links unless you recognize and trust the sender.

Pam,
Yes the select board confirms the changes that you pre-loaded.

I assumed that you meant no changes to the form as it was printed.

Thank you,
Teresa



Town of Brighton
VERMONT

Teresa DeBonville

Town Clerk & Treasurer

Phone (802) 723-4405

Web <https://www.BrightonVT.gov>

Email Teresa@BrightonVT.gov

49 Mill Street Ext.

Island Pond, VT 05846

From: AOT - Mileage Certificates <AOT.MileageCertificates@vermont.gov>
Sent: Thursday, January 16, 2025 11:33 AM
To: townclerk@brightonvt.gov <townclerk@brightonvt.gov>; AOT - Mileage Certificates <AOT.MileageCertificates@vermont.gov>
Cc: Alley, Kerry <Kerry.Alley@vermont.gov>
Subject: RE: certificate of mileage

Hi Teresa,

Thank you so much for the certificate. I noticed that you checked the “no Changes Box”, but we had preloaded two changes on the certificate as shown below. Can you confirm with the Selectboard that they approve these changes? I have cc’d Kerry Alley here who will be working on your certificate packet.

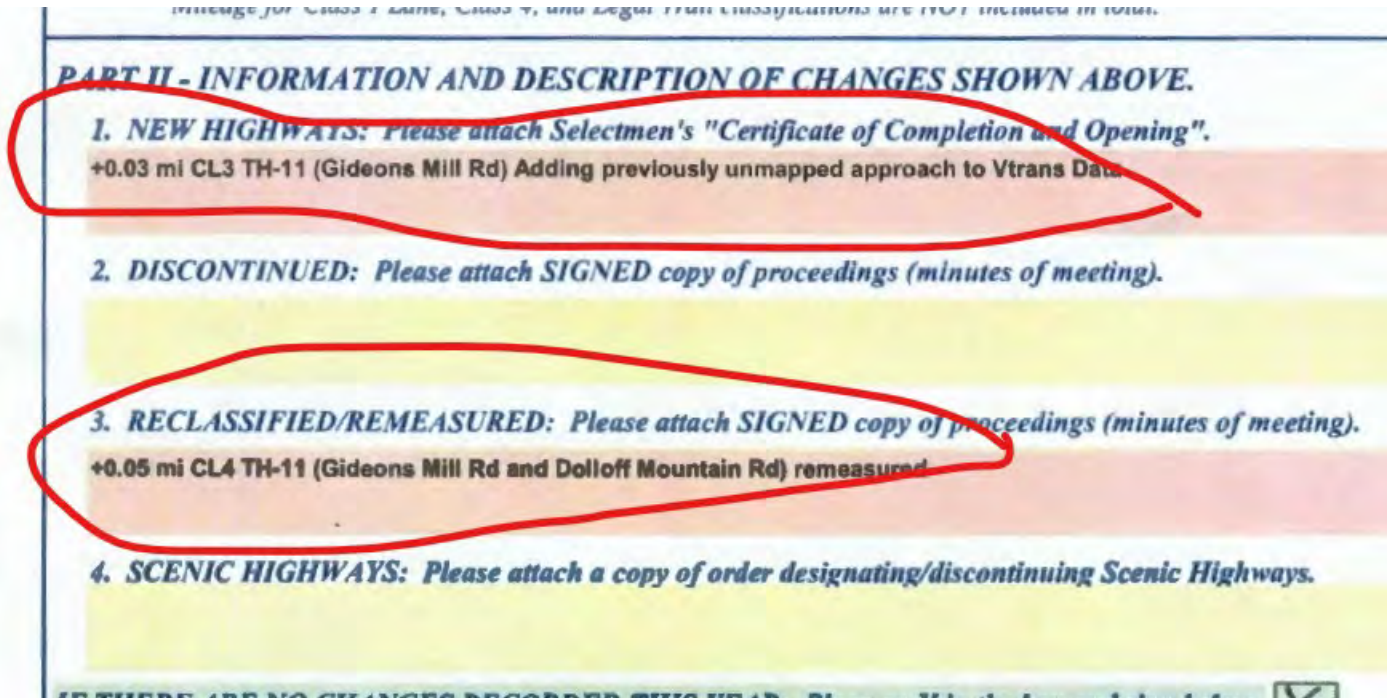

Thank you,

Pam

Pamela DeAndrea (she/her) | AOT GIS Professional III
Policy, Planning & Research Bureau – Mapping Section
Policy, Planning & Intermodal Development Division
Vermont Agency of Transportation
219 N. Main Street | Barre, VT 05641
[802-793-7555 phone](tel:802-793-7555) | pam.deandrea@vermont.gov
<http://vtrans.vermont.gov>



Help raise money for Vermonters impacted by flood damage and show your Vermont pride with *Vermont Strong* and *Tough Too* license plates and socks. [Click here to purchase your Vermont Strong gear](#) or visit DMV.Vermont.gov/VermontStrong23.

Impacted Vermonters can find resources and referrals by visiting Vermont.Gov/Flood.

From: townclerk@brightonvt.gov <townclerk@brightonvt.gov>
Sent: Thursday, January 16, 2025 8:27 AM

To: AOT - Mileage Certificates <AOT.MileageCertificates@vermont.gov>

Subject: certificate of mileage

EXTERNAL SENDER: Do not open attachments or click on links unless you recognize and trust the sender.

Please see attached document and please confirm receipt of this email.

Thank you,

Teresa



Town of Brighton
VERMONT

Teresa DeBonville

Town Clerk & Treasurer

Phone (802) 723-4405

Web <https://www.BrightonVT.gov>

Email Teresa@BrightonVT.gov

49 Mill Street Ext.

Island Pond, VT 05846

Alley, Kerry

From: Alley, Kerry
Sent: Monday, April 28, 2025 7:05 PM
To: Joel Cope
Subject: Belated message about preloaded Mileage Certificate Changes
Attachments: Brighton_LT2_location_map.pdf; Charleston_Brighton_TownLine_new.pdf; Brighton_TH11_PreviouslyUnmappedApproach.png

Good afternoon Joel,

I just found a message from 12/11/2024 in my email drafts folder (see message pasted below, and this email's attachments), and realized that I never sent it to you because I didn't have your correct email address in December, so I ended up speaking with Andy Martin (and later with you) by phone about TH-11.

Thanks to you and Andy, I was able to confirm the correct location of Legal Trail 2 (see first attachment), the location of the town line with Charleston (see second attachment), and where TH-11 becomes class 4 (at the driveway of #870 Gideons Mill Rd). I also spoke with both of you about the second approach to Gideons Mill Rd from Five Mile Square Rd (not mentioned in the message below, but see third attachment). Although you and Andy already provided me with all the answers I needed, I figured I'd send you this belated email now anyway, as it documents relevant details about the preloaded changes on Brighton's 2025 Mileage Certificate.

As always, feel free to reach out to me if you have any questions!

Thanks,
Kerry

The original unsent message:

Good afternoon Joel,

I wanted to let you know that we found (and corrected) an error on the Brighton Town Highway Map.

The first image below is an excerpt from current Brighton Town Highway Map (2015) highlighting how we had been mapping LT-2 as reaching the town line, and the roadway near Webster Brook as an untraveled portion of TH-11. However, the documentation from the 1993 reclassification indicates that the legal trail is actually supposed to cross Webster Brook.

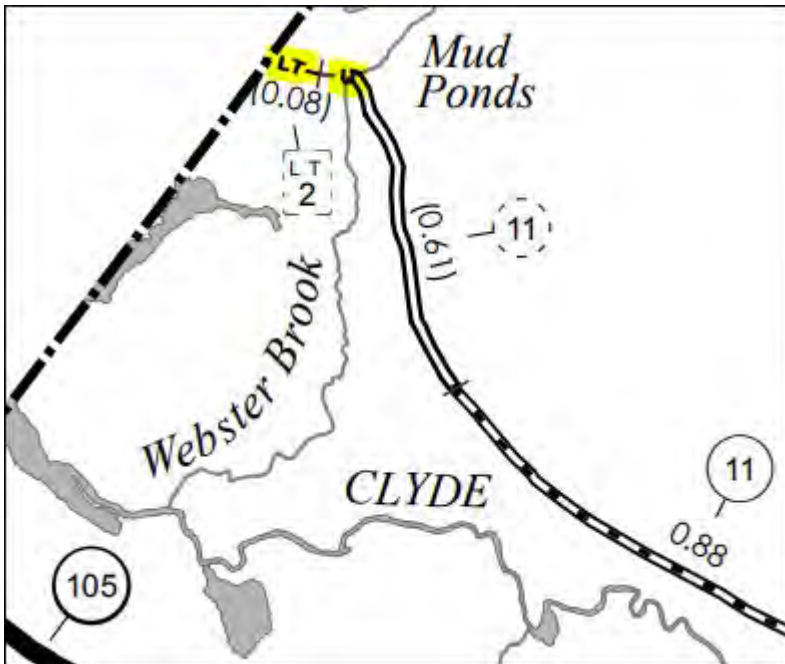

An excerpt from 1993 reclassification documentation describing the legal trail:

3. Town Highway #11: from Webster Brook easterly 100 feet becomes legal trail; from Webster Brook westerly up to the currently travelled portion of T.H. #11 becomes trail, a distance of 100 yards.

Our updated data is visible in the PDF map attached to this email.

This update to our records does not affect LT-2 mileage, only how it is shown on the map. The mileage of LT-2 does not need to be modified because our mapping software indicates that LT-2 is 0.08 mi long which matches our records, the measure obtained using our mapping software, and the documented description (as $100' + 100 \text{ yards} = 400' = 0.08$ when rounded to the nearest 0.01 mi).

Before I can confirm whether the length CL4 TH-11 mileage matches our records (0.61 mi as shown on the Town Highway Map and in the first image above), I need to be sure that I know exactly where the CL4 portion of TH-11 begins, and where Dolloff Mountain Rd crosses the town line. Is there someone in Brighton who can confirm whether the locations I've indicated in the images below are correct?

If those are the correct locations of the town line and the beginning of CL4 TH-11, then our mapping software indicates the length of CL4 TH-11 should be approximately 0.09 mi (the portion extending to the town line, called Dolloff Mountain Rd) plus 0.57 mi (the portion called Gideons Mill Rd, between Webster Brook and TH-15 Five Mile Square Rd), which totals 0.66 mi instead of the 0.61 mi that is currently shown on the map.

Kerry

Kerry Alley | GIS Professional III
 Policy, Planning & Research Bureau – Mapping Section
 Policy, Planning & Intermodal Development Division
 Vermont Agency of Transportation
 219 North Main Street | Barre, VT 05641
 802-917-2621 (cell) | Kerry.Alley@vermont.gov
<http://vtrans.vermont.gov/planning/maps>

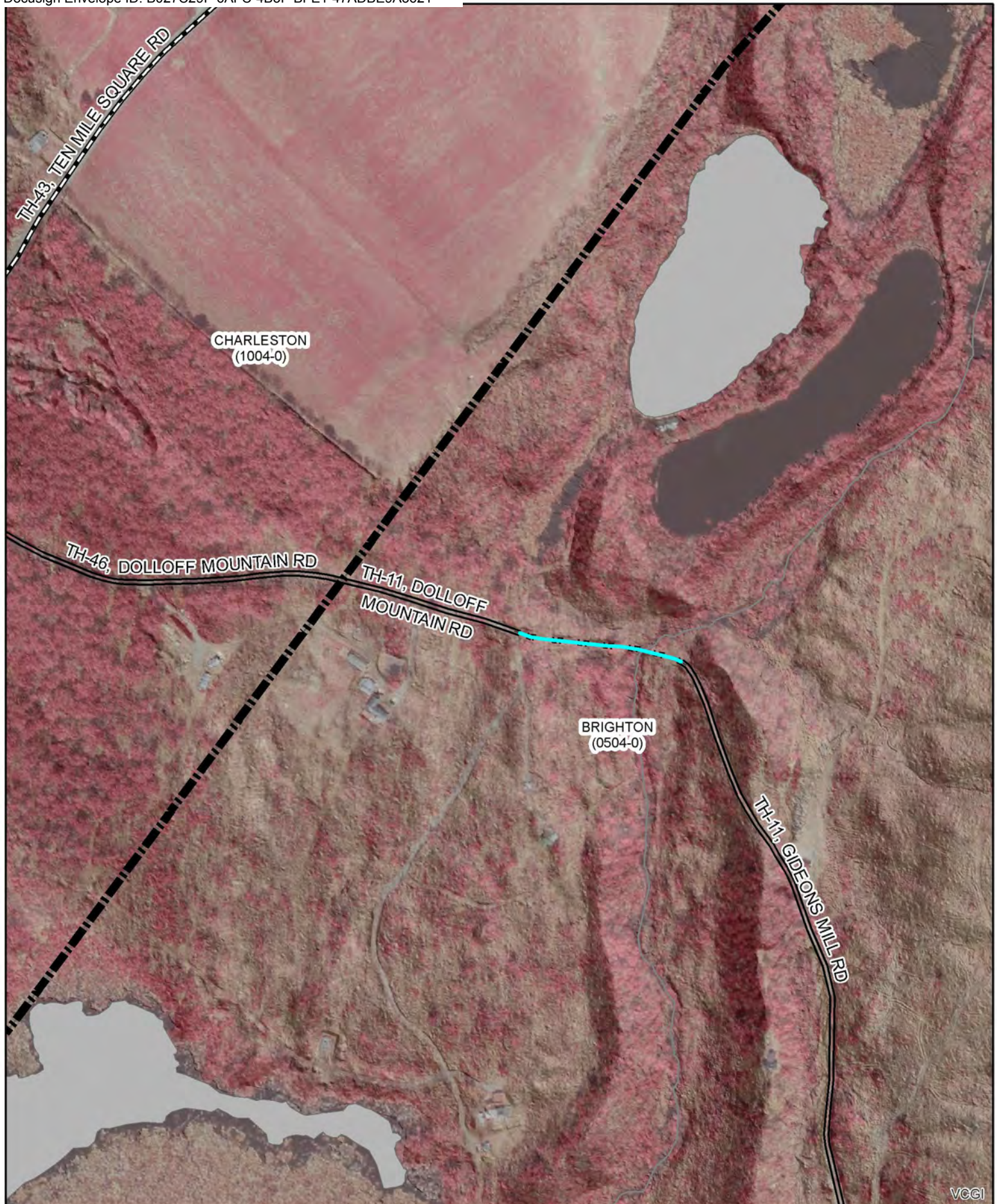

**Correct location of LT-2
BRIGHTON**

Mapping Section
Division of Policy and Planning
Vermont Agency of Transportation -- December 11, 2024

(CTUA: 0504-0)
(CERTCODE: 0504-0)



**Location of Town Line along Dolloff Mountain Rd
CHARLESTON/BRIGHTON**

Mapping Section

Division of Policy and Planning

Vermont Agency of Transportation -- December 10, 2024

(CTUA:1004-0/0504-0)

(CERTCODE:1004-0/0504-0)



+ 0.03mi

previously
unmapped
approach

TH-11, GIDEONS MILL RD

TH-11, GIDEONS
MILL RD

TH-15, FIVE MILE SQUARE RD