

District 1
Certcode 0202-2

**CERTIFICATE OF HIGHWAY MILEAGE
YEAR ENDING FEBRUARY 10, 2020**

Fill out form, make and file copy with the Town Clerk, and mail ORIGINAL, before February 20, 2020 to:
Vermont Agency of Transportation, Division of Policy, Planning and Intermodal Development, Mapping Section
219 N. Main Street, Barre, VT 05641.

We, the members of the legislative body of **OLD BENNINGTON VILLAGE** in **BENNINGTON** County
on an oath state that the mileage of highways, according to Vermont Statutes Annotated, Title 19, Section 305,
added 1985, is as follows:

PART I - CHANGES TOTALS - Please fill in and calculate totals.

Town Highways	Previous Mileage	Added Mileage	Subtracted Mileage	Total	Scenic Highways
Class 1	0.577				0.000
Class 2	1.236	0.25		1.486	0.000
Class 3	1.23		0.25	0.98	0.000
State Highway	0.000				0.000
Total	3.043			3.043	0.000
* Class 1 Lane	0.000				
* Class 4	0.29				0.000
* Legal Trail	0.00				

S.M.

* Mileage for Class 1 Lane, Class 4, and Legal Trail classifications are NOT included in total.

PART II - INFORMATION AND DESCRIPTION OF CHANGES SHOWN ABOVE.

1. **NEW HIGHWAYS:** Please attach Selectmen's "Certificate of Completion and Opening".

2. **DISCONTINUED:** Please attach SIGNED copy of proceedings (minutes of meeting).

3. **RECLASSIFIED/REMEASURED:** Please attach SIGNED copy of proceedings (minutes of meeting).

Class 2 Transfer: 0.25 mi CL3 TH-908 (Bank St) reclassified to CL2 TH-4

4. **SCENIC HIGHWAYS:** Please attach a copy of order designating/discontinuing Scenic Highways.

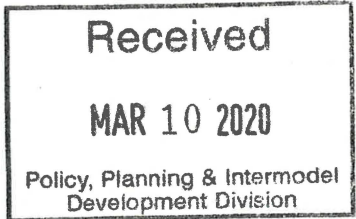

IF THERE ARE NO CHANGES IN MILEAGE: Check box and sign below. []

PART III - SIGNATURES - PLEASE SIGN.

Selectmen/ Aldermen/ Trustees Signatures:

Paul E. Pease
Andrew...
Jessie...
James...
Charles...

T/C/V Clerk Signature:

Date Filed: 3/10/20

Please sign ORIGINAL and return it for Transportation signature.

AGENCY OF TRANSPORTATION APPROVAL: Signed copy will be returned to T/C/V Clerk.

APPROVED:

E-SIGNED by Johnathan Croft
on 2020-07-09 12:58:29 EDT
Representative, Agency of Transportation

DATE: July 09, 2020

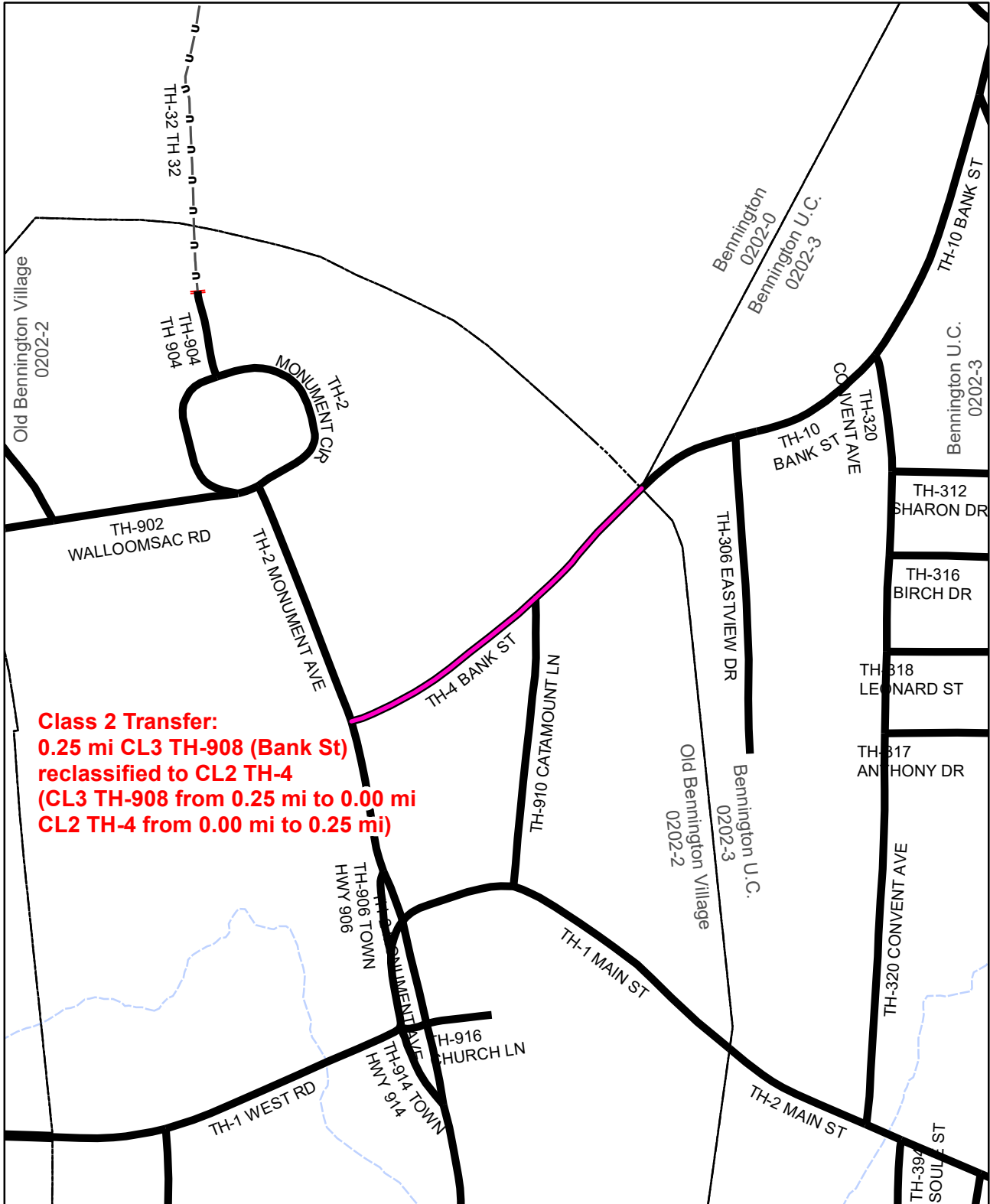

Class 2 Transfer:
0.25 mi CL3 TH-908 (Bank St)
reclassified to CL2 TH-4
(CL3 TH-908 from 0.25 mi to 0.00 mi
CL2 TH-4 from 0.00 mi to 0.25 mi)

Mileage Certificate Change 2020
OLD BENNINGTON VI
 (CERTCODE: 0202-2)

Mapping Section
 Division of Policy, Planning and Intermodal Development
 Vermont Agency of Transportation -- March 11, 2020

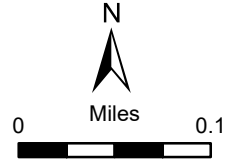

**VERMONT AGENCY OF TRANSPORTATION
POLICY, PLANNING & INTERMODAL DEVELOPMENT DIVISION
MAPPING SECTION**

OFFICE MEMO

To: Secretary Flynn
via Michele Boomhower, PPID Director  M.B.

From: Johnathan Croft, Mapping Section Chief  J.C.

Date: December 9, 2019

Subject: Annual Class 2 Town Highway Transfers

Attached are 2 requests for Class 2 town highway classification for your review and approval.

Old Bennington Village	TH-908 (Bank Street)	0.25 miles
Bennington	TH-300, TH-302, TH-304 (Bank St and Hunt St)	0.71 miles

Highgate	TH-62 (Hanna Road)	2.18 miles
Franklin	TH-37 (Hanna Road)	2.53 miles

Please feel free to contact me with any questions or comments regarding the Class 2 Town Highway Transfer Process, or mapping in general.

State of Vermont
Policy, Planning & Intermodal Development Division
Mapping Section
One National Life Drive
Montpelier, VT 05633-5001
<http://vtrans.vermont.gov>

Agency of Transportation

Telephone: 802-828-2600
Fax: 802-828-2334
Email: johnathan.croft@vermont.gov

MEMORANDUM

TO: Joe Flynn, Secretary of Transportation

FROM: Michele Boomhower, Director of Policy, Planning and Intermodal Development
By: Johnathan Croft, Mapping Section Chief

DATE: December 9, 2019

SUBJECT: Class 2 Town Highway Transfer

M.B.
J.C.

Town: **Old Bennington Village** Description: **Bank Street (TH-908, 0.25 miles)**
Town: **Bennington** Description: **Bank St and Hunt St (TH-300, TH-302, TH-304, 0.71 miles)**

Review of the subject Class 2 Town Highway transfer request has been completed in accordance with AOT guidelines with the following results:

<u>Policy Guidelines (Minimum Requirements)</u>		<u>This Road</u>
Classification Rating	70 points	77 points
Paved Typical	22' (shoulder to shoulder)	22'
Gravel Typical	20' (shoulder to shoulder)	Not applicable
Class 2 Mileage Percent	25%	12.93%
		Without Transfer
		With Transfer

This transfer to the Class 2 Town Highway system is **recommended**. This section makes the connection between class 2 town highways in Old Bennington and Bennington.

This road meets the Classification Rating Guidelines, and is recommended for transfer to class 2 town highway.

APPROVED: E-SIGNED by Joe Flynn
on 2019-12-09 17:58:40 GMT
Joe Flynn
Secretary of Transportation

December 09, 2019
Date: _____

JFC/jfc

CC: District Transportation Administrator
Regional Planning Coordinator
PPAID Business Manager
Mapping Section File



TH-908 Bank St 0.25 miles, TH-300, TH-302, TH-304 Bank St and Hunt St. 0.71 miles

County-Town Code: 0202

BENNINGTON, BENNINGTON COUNTY - 2017

TOWN	LENGTH IN MILES	TOWN	LENGTH IN MILES
SYMBOL	CLASS	SYMBOL	CLASS
10	0.08	110	0.17
11	0.10	111	0.18
12	0.12	112	0.19
13	0.14	113	0.20
14	0.16	114	0.21
15	0.18	115	0.22
16	0.20	116	0.23
17	0.22	117	0.24
18	0.24	118	0.25
19	0.26	119	0.26
20	0.28	120	0.27
21	0.30	121	0.28
22	0.32	122	0.29
23	0.34	123	0.30
24	0.36	124	0.31
25	0.38	125	0.32
26	0.40	126	0.33
27	0.42	127	0.34
28	0.44	128	0.35
29	0.46	129	0.36
30	0.48	130	0.37
31	0.50	131	0.38
32	0.52	132	0.39
33	0.54	133	0.40
34	0.56	134	0.41
35	0.58	135	0.42
36	0.60	136	0.43
37	0.62	137	0.44
38	0.64	138	0.45
39	0.66	139	0.46
40	0.68	140	0.47
41	0.70	141	0.48
42	0.72	142	0.49
43	0.74	143	0.50
44	0.76	144	0.51
45	0.78	145	0.52
46	0.80	146	0.53
47	0.82	147	0.54
48	0.84	148	0.55
49	0.86	149	0.56
50	0.88	150	0.57
51	0.90	151	0.58
52	0.92	152	0.59
53	0.94	153	0.60
54	0.96	154	0.61
55	0.98	155	0.62
56	1.00	156	0.63
57	1.02	157	0.64
58	1.04	158	0.65
59	1.06	159	0.66
60	1.08	160	0.67
61	1.10	161	0.68
62	1.12	162	0.69
63	1.14	163	0.70
64	1.16	164	0.71
65	1.18	165	0.72
66	1.20	166	0.73
67	1.22	167	0.74
68	1.24	168	0.75
69	1.26	169	0.76
70	1.28	170	0.77
71	1.30	171	0.78
72	1.32	172	0.79
73	1.34	173	0.80
74	1.36	174	0.81
75	1.38	175	0.82
76	1.40	176	0.83
77	1.42	177	0.84
78	1.44	178	0.85
79	1.46	179	0.86
80	1.48	180	0.87
81	1.50	181	0.88
82	1.52	182	0.89
83	1.54	183	0.90
84	1.56	184	0.91
85	1.58	185	0.92
86	1.60	186	0.93
87	1.62	187	0.94
88	1.64	188	0.95
89	1.66	189	0.96
90	1.68	190	0.97
91	1.70	191	0.98
92	1.72	192	0.99
93	1.74	193	1.00
94	1.76	194	1.01
95	1.78	195	1.02
96	1.80	196	1.03
97	1.82	197	1.04
98	1.84	198	1.05
99	1.86	199	1.06
100	1.88	200	1.07
101	1.90	201	1.08
102	1.92	202	1.09
103	1.94	203	1.10
104	1.96	204	1.11
105	1.98	205	1.12
106	2.00	206	1.13
107	2.02	207	1.14
108	2.04	208	1.15
109	2.06	209	1.16
110	2.08	210	1.17
111	2.10	211	1.18
112	2.12	212	1.19
113	2.14	213	1.20
114	2.16	214	1.21
115	2.18	215	1.22
116	2.20	216	1.23
117	2.22	217	1.24
118	2.24	218	1.25
119	2.26	219	1.26
120	2.28	220	1.27
121	2.30	221	1.28
122	2.32	222	1.29
123	2.34	223	1.30
124	2.36	224	1.31
125	2.38	225	1.32
126	2.40	226	1.33
127	2.42	227	1.34
128	2.44	228	1.35
129	2.46	229	1.36
130	2.48	230	1.37
131	2.50	231	1.38
132	2.52	232	1.39
133	2.54	233	1.40
134	2.56	234	1.41
135	2.58	235	1.42
136	2.60	236	1.43
137	2.62	237	1.44
138	2.64	238	1.45
139	2.66	239	1.46
140	2.68	240	1.47
141	2.70	241	1.48
142	2.72	242	1.49
143	2.74	243	1.50
144	2.76	244	1.51
145	2.78	245	1.52
146	2.80	246	1.53
147	2.82	247	1.54
148	2.84	248	1.55
149	2.86	249	1.56
150	2.88	250	1.57
151	2.90	251	1.58
152	2.92	252	1.59
153	2.94	253	1.60
154	2.96	254	1.61
155	2.98	255	1.62
156	3.00	256	1.63
157	3.02	257	1.64
158	3.04	258	1.65
159	3.06	259	1.66
160	3.08	260	1.67
161	3.10	261	1.68
162	3.12	262	1.69
163	3.14	263	1.70
164	3.16	264	1.71
165	3.18	265	1.72
166	3.20	266	1.73
167	3.22	267	1.74
168	3.24	268	1.75
169	3.26	269	1.76
170	3.28	270	1.77
171	3.30	271	1.78
172	3.32	272	1.79
173	3.34	273	1.80
174	3.36	274	1.81
175	3.38	275	1.82
176	3.40	276	1.83
177	3.42	277	1.84
178	3.44	278	1.85
179	3.46	279	1.86
180	3.48	280	1.87
181	3.50	281	1.88
182	3.52	282	1.89
183	3.54	283	1.90
184	3.56	284	1.91
185	3.58	285	1.92
186	3.60	286	1.93
187	3.62	287	1.94
188	3.64	288	1.95
189	3.66	289	1.96
190	3.68	290	1.97
191	3.70	291	1.98
192	3.72	292	1.99
193	3.74	293	2.00
194	3.76	294	2.01
195	3.78	295	2.02
196	3.80	296	2.03
197	3.82	297	2.04
198	3.84	298	2.05
199	3.86	299	2.06
200	3.88	300	2.07
201	3.90	301	2.08
202	3.92	302	2.09
203	3.94	303	2.10
204	3.96	304	2.11
205	3.98	305	2.12
206	4.00	306	2.13
207	4.02	307	2.14
208	4.04	308	2.15
209	4.06	309	2.16
210	4.08	310	2.17
211	4.10	311	2.18
212	4.12	312	2.19
213	4.14	313	2.20
214	4.16	314	2.21
215	4.18	315	2.22
216	4.20	316	2.23
217	4.22	317	2.24
218	4.24	318	2.25
219	4.26	319	2.26
220	4.28	320	2.27
221	4.30	321	2.28
222	4.32	322	2.29
223	4.34	323	2.30
224	4.36	324	2.31
225	4.38	325	2.32
226	4.40	326	2.33
227	4.42	327	2.34
228	4.44	328	2.35
229	4.46	329	2.36
230	4.48	330	2.37
231	4.50	331	2.38
232	4.52	332	2.39
233	4.54	333	2.40
234	4.56	334	2.41
235	4.58	335	2.42
236	4.60	336	2.43
237	4.62	337	2.44
238	4.64	338	2.45
239	4.66	339	2.46
240	4.68	340	2.47
241	4.70	341	2.48
242	4.72	342	2.49
243	4.74	343	2.50
244	4.76	344	2.51
245	4.78	345	2.52
246	4.80	346	2.53
247	4.82	347	2.54
248	4.84	348	2.55
249	4.86	349	2.56
250	4.88	350	2.57
251	4.90	351	2.58
252	4.92	352	2.59
253	4.94	353	2.60
254	4.96	354	2.61
255	4.98	355	2.62
256	5.00	356	2.63
257	5.02	357	2.64
258	5.04	358	2.65
259	5.06	359	2.66
260	5.08	360	2.67
261	5.10	361	2.68
262	5.12	362	2.69
263	5.14	363	2.70
264	5.16	364	2.71
265	5.18	365	2.72
266	5.20	366	2.73
267	5.22	367	2.74
268	5.24	368	2.75
269	5.26	369	2.76
270	5.28	370	2.77
271	5.30	371	2.78
272	5.32	372	2.79
273	5.34	373	2.80
274	5.36	374	2.81
275	5.38	375	2.82
276	5.40	376	2.83
277	5.42	377	2.84
278	5.44	378	2.85
279	5.46	379	2.86
280	5.48	380	2.87
281	5.50	381	2.88
282	5.52	382	2.89
283	5.54	383	2.90
284	5.56	384	2.91
285	5.58	385	2.92
286	5.60	386	2.93
287	5.62	387	2.94
288	5.64	388	2.95
289	5.66	389	2.96
290	5.68	390	2.97
291	5.70	391	2.98
292	5.72	392	2.99
293	5.74	393	3.00
294	5.76	394	3.01
295	5.78	395	3.02
296	5.80	396	3.03
297	5.82	397	3.04
298	5.84	398	3.05
299	5.86	399	3.06
300	5.88	400	3.07
301	5.90	401	3.08
302	5.92	402	3.09
303	5.94	403	3.10
304	5.96	404	3.11
305	5.98	405	3.12
306	6.00	406	3.13
307	6.02	407	3.14
308	6.04	408	3.15
309	6.06	409	3.16
310	6.08	410	3.17
311	6.10	411	3.18
312	6.12	412	3.19
313	6.14	413	3.20
314	6.16	414	3.21
315	6.18	415	3.22
316	6.20	416	3.23
317	6.22	417	3.24
318	6.24	418	3.25
319	6.26	419	3.26
320	6.28	420	3.27
321	6.30	421	3.28
322			

TH-300, TH-302, TH-304 Bank Street and Hunt Street 0.71 Miles

County-Town Code 0202, Urban Area Code 3

BENNINGTON U.C., BENNINGTON COUNTY - 2017

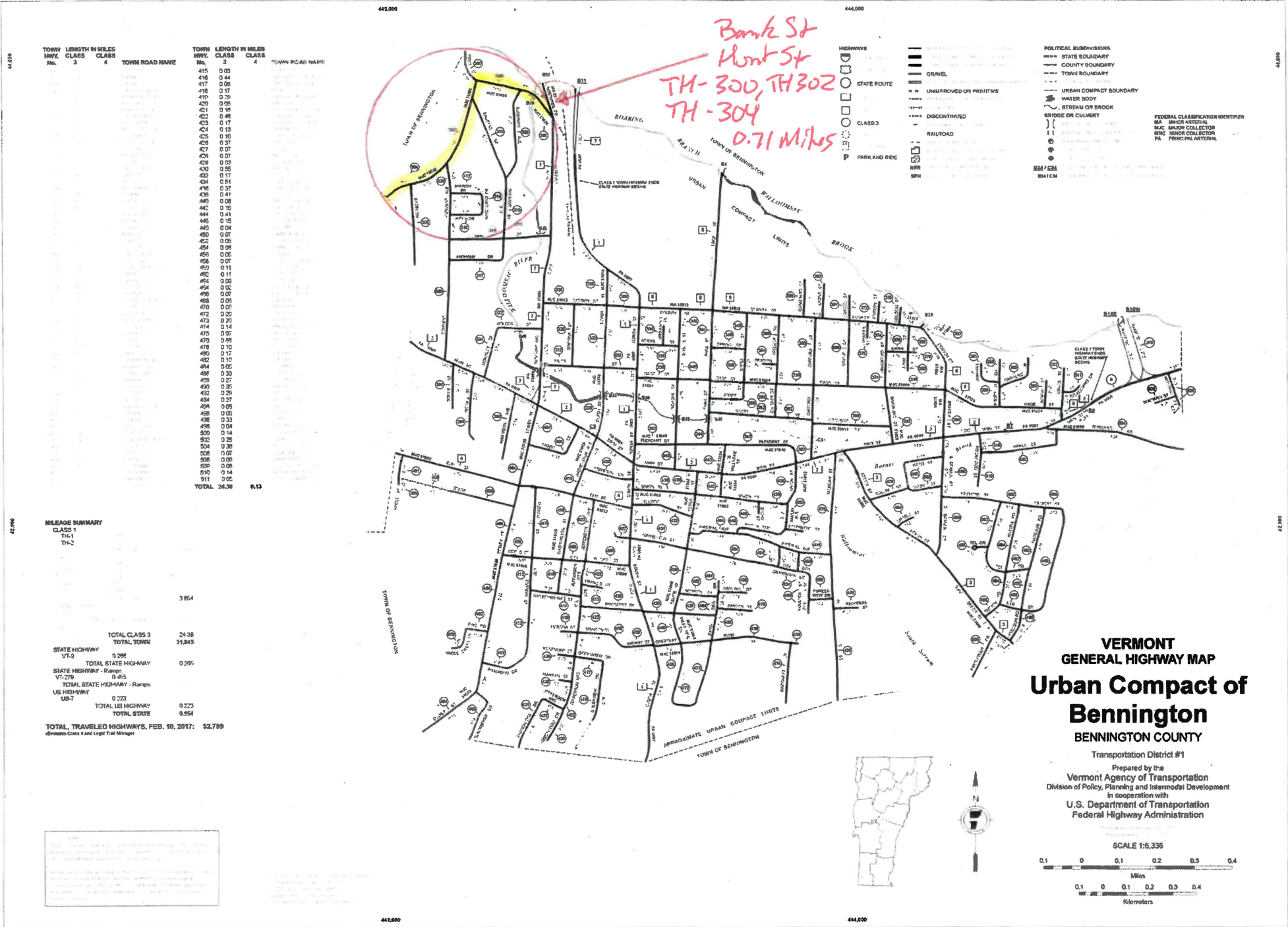

TOWN HWY. No.	LENGTH IN MILES CLASS 3	TOWN ROAD NAME	TOWN HWY. No.	LENGTH IN MILES CLASS 4	TOWN ROAD NAME
415	0.03		415	0.03	
416	0.44		416	0.44	
417	0.08		417	0.08	
418	0.17		418	0.17	
419	0.29		419	0.29	
420	0.08		420	0.08	
421	0.16		421	0.16	
422	0.08		422	0.08	
423	0.17		423	0.17	
424	0.13		424	0.13	
425	0.10		425	0.10	
426	0.37		426	0.37	
427	0.07		427	0.07	
428	0.07		428	0.07	
429	0.07		429	0.07	
430	0.55		430	0.55	
432	0.17		432	0.17	
434	0.51		434	0.51	
435	0.37		435	0.37	
436	0.41		436	0.41	
440	0.08		440	0.08	
442	0.35		442	0.35	
444	0.41		444	0.41	
446	0.15		446	0.15	
448	0.04		448	0.04	
450	0.07		450	0.07	
452	0.05		452	0.05	
454	0.09		454	0.09	
456	0.02		456	0.02	
458	0.07		458	0.07	
459	0.11		459	0.11	
462	0.11		462	0.11	
464	0.09		464	0.09	
464	0.02		464	0.02	
465	0.07		465	0.07	
468	0.03		468	0.03	
470	0.05		470	0.05	
472	0.20		472	0.20	
473	0.20		473	0.20	
474	0.14		474	0.14	
475	0.07		475	0.07	
479	0.69		479	0.69	
478	0.10		478	0.10	
480	0.17		480	0.17	
482	0.10		482	0.10	
483	0.27		483	0.27	
486	0.33		486	0.33	
493	0.27		493	0.27	
490	0.35		490	0.35	
492	0.26		492	0.26	
494	0.27		494	0.27	
494	0.09		494	0.09	
498	0.05		498	0.05	
498	0.33		498	0.33	
498	0.04		498	0.04	
500	0.14		500	0.14	
902	0.25		902	0.25	
304	0.38		304	0.38	
308	0.07		308	0.07	
308	0.09		308	0.09	
309	0.08		309	0.08	
510	0.14		510	0.14	
511	0.02		511	0.02	
TOTAL	24.38		TOTAL	24.38	

MILEAGE SUMMARY

CLASS	TH-1	TH-2
CLASS 1	3.854	
TOTAL CLASS 3	24.38	
TOTAL TOWN	24.38	
STATE HIGHWAY VT-9	0.288	
TOTAL STATE HIGHWAY	0.288	
STATE HIGHWAY - Ramp	0.450	
TOTAL STATE HIGHWAY - Ramps	0.450	
US HIGHWAY US-7	0.223	
TOTAL US HIGHWAY	0.223	
TOTAL STATE	0.954	

TOTAL TRAVELED HIGHWAYS, FEB. 10, 2017: 32,789
(includes Class 3 and Legal Trail Mileage)

Map prepared by Vermont Agency of Transportation, Division of Policy, Planning and Intermodal Development in cooperation with U.S. Department of Transportation Federal Highway Administration

- HIGHWAY**
- STATE ROUTE
 - CLASS 3
 - PARK AND RIDE
 - UNIMPROVED OR PRIMITIVE
 - DISCONTINUED
 - RAILROAD
- POLITICAL SUBDIVISIONS**
- STATE BOUNDARY
 - COUNTY BOUNDARY
 - TOWN BOUNDARY
 - URBAN COMPACT BOUNDARY
 - BRIDGE OR CULVERT
 - STREAM OR BROOK
 - BRIDGE OR CULVERT
- FEDERAL CLASSIFICATION IDENTIFIER**
- SA - SUBURBAN ARTERIAL
 - MA - MAJOR COLLECTOR
 - MC - MINOR COLLECTOR
 - PA - PRINCIPAL ARTERIAL

VERMONT GENERAL HIGHWAY MAP

Urban Compact of Bennington

BENNINGTON COUNTY

Transportation District #1

Prepared by the Vermont Agency of Transportation
 Division of Policy, Planning and Intermodal Development
 in cooperation with
 U.S. Department of Transportation
 Federal Highway Administration

SCALE 1:5,336

Miles: 0.1 0 0.1 0.2 0.3 0.4

Kilometers: 0.1 0 0.1 0.2 0.3 0.4