

CERTIFICATE OF HIGHWAY MILEAGE
YEAR ENDING FEBRUARY 10, 2010

Fill out form, make and file copy with the Town Clerk, and mail ORIGINAL, before February 20, 2010 to: Vermont Agency of Transportation, Division of Planning, Outreach and Community Affairs, One National Life Drive, Montpelier, VT 05633.

We, the members of the legislative body of VERGENNES CITY in ADDISON County on an oath state that the mileage of highways, according to Vermont Statutes Annotated, Title 19, Section 305, added 1985, is as follows:

PART I - CHANGES TOTALS - Please fill in and calculate totals.

Table with 6 columns: Town Highways, Previous Mileage, Added Mileage, Subtracted Mileage, Total, Scenic Highways. Rows include Class 1, Class 1 Lane, Class 2, Class 3, State Highway, Class 4, Legal Trail, and Total.

* Mileage for Class 1 Lane, Class 4, and Legal Trail classifications is NOT included in total.

PART II - INFORMATION AND DESCRIPTION OF CHANGES SHOWN ABOVE.

- 1. NEW HIGHWAYS: Please attach Selectmen's "Certificate of Completion and Opening".
2. DISCONTINUED: Please attach SIGNED copy of proceedings (minutes of meeting).
3. RECLASSIFIED/REMEASURED: Please attach SIGNED copy of proceedings (minutes of meeting).
4. SCENIC HIGHWAYS: Please attach a copy of order designating/discontinuing Scenic Highways.

IF THERE ARE NO CHANGES IN MILEAGE: Check box and sign below. []

PART III - SIGNATURES - PLEASE SIGN.

Selectmen/ Aldermen/ Trustees Signatures: [Handwritten signatures]

T/C/V Clerk Signature: [Handwritten signature] Date Filed: 02-09-2010

Please sign ORIGINAL and return it for Transportation signature.

AGENCY OF TRANSPORTATION APPROVAL: Signed copy will be returned to T/C/V Clerk.

APPROVED: [Handwritten signature] DATE: 5/19/2010
Representative, Agency of Transportation

CERTIFICATE of COMPLETION and OPENING
of a HIGHWAY for PUBLIC TRAVEL

Joan T. Devine, Clerk of the City of _____
(Clerk's Name) (City/Town/Village) (City/Town/Village)
Vergennes, Vermont.
(City/Town/Village Name)

Pursuant to Title 19, V.S.A., Chapter 7, this is to certify that the following described section of
Class 3 Highway in the City of Vergennes was COMPLETED AND
(1,2,3 or 4) (City/Town/Village) (City/Town/Village Name)
OPENED FOR PUBLIC TRAVEL on December 15, 2009.
(Month - Day) (Year)

DESCRIPTION OF RIGHT OF WAY: Beginning

* See Attached Survey

and as shown on a Highway Map of the City of Vergennes, dated
(City/Town/Village) (City/Town/Village Name)
June 26, 1995, and filed in Book 2 on page 78 of the Records of the
(Month - Day) (Year) (Book #) (Page #)
City of Vergennes by the City Clerk of said City
(City/Town/Village) (City/Town/Village Name) (City/Town/Village) (City/Town/Village)
incorporated herein by reference and attested to on said map by said the City Clerk.
(City/Town/Village)

Dated at Vergennes, County of Addison and State of Vermont,
(City/Town/Village Name) (County Name)
this 9 day of February, A.D., 2010.
(Date - Day) (Date - Month) (Date - Year)

BOARD
OF
SELECTMEN,
ALDERMAN,
or TRUSTEES

Christine M. Collette
(Selectman/Alderman/Trustee Signature)
Steve C. Smith
(Selectman/Alderman/Trustee Signature)
Michael A. Adams
(Selectman/Alderman/Trustee Signature)

Ben Hill
(Selectman/Alderman/Trustee Signature)
Anna L. Leaman
(Selectman/Alderman/Trustee Signature)
David J. ...
(Selectman/Alderman/Trustee Signature)

(Manager/Mayor Signature)

and the Manager/Mayor of the City/Town/Village of Vergennes.
(City/Town/Village Name)

_____, VERMONT _____
(City/Town/Village Name) (Month - Day) (Year)

THE ABOVE IS A TRUE COPY OF THE DESCRIPTION OF CLASS _____ HIGHWAY COMPLETED AND
(1,2,3 or 4)
OPENED FOR PUBLIC TRAVEL, RECORDED IN BOOK _____ ON PAGE _____ OF THE _____ RECORDS
(Book #) (Page #)
OF THE _____ OF _____ ON THE _____ DAY OF _____,
(City/Town/Village) (City/Town/Village Name) (Date - Day) (Date - Month)
_____ AT _____ O'CLOCK, _____ M.
(Date - Year) (Time) (A or P)

ATTEST: _____
(Clerk's Name)

(City/Town/Village) CLERK OF _____, VERMONT
(City/Town/Village Name)

CERTIFICATE of COMPLETION and OPENING
of a HIGHWAY for PUBLIC TRAVEL

Joan T. Devine, City Clerk of the City of
(Clerk's Name) (City/Town/Village) (City/Town/Village)
Vergennes, Vermont.
(City/Town/Village Name)

Pursuant to Title 19, V.S.A., Chapter 7, this is to certify that the following described section of
Class 3 Highway in the City of Vergennes was COMPLETED AND
(1,2,3 or 4) (City/Town/Village) (City/Town/Village Name)
OPENED FOR PUBLIC TRAVEL on February 9,, 2010.
(Month - Day) (Year)

DESCRIPTION OF RIGHT OF WAY: Beginning

* See Attached Survey

and as shown on a Highway Map of the City of Vergennes, dated
(City/Town/Village) (City/Town/Village Name)
May, 1998, and filed in Book 2 on page 99 of the Records of the
(Month - Day) (Year) (Book #) (Page #)
City of Vergennes by the City Clerk of said City
(City/Town/Village) (City/Town/Village Name) (City/Town/Village) (City/Town/Village)
incorporated herein by reference and attested to on said map by said the City Clerk.
(City/Town/Village)

Dated at Vergennes, County of Addison and State of Vermont,
(City/Town/Village Name) (County Name)
this 9th day of February, A.D., 2010.
(Date - Day) (Date - Month) (Date - Year)

BOARD
OF

Christie M. Galletti
(Selectman/Alderman/Trustee Signature)
Samuel Austin
(Selectman/Alderman/Trustee Signature)
Mark P. ...
(Selectman/Alderman/Trustee Signature)

...
(Selectman/Alderman/Trustee Signature)
...
(Selectman/Alderman/Trustee Signature)
...
(Selectman/Alderman/Trustee Signature)
...
(Selectman/Alderman/Trustee Signature)

~~SELECTMEN,~~
~~ALDERMAN,~~
~~or TRUSTEES~~

(Manager/Mayor Signature)
and the Manager/Mayor of the City/Town/Village of Vergennes.
(City/Town/Village Name)

VERMONT,
(City/Town/Village Name) (Month - Day) (Year)

THE ABOVE IS A TRUE COPY OF THE DESCRIPTION OF CLASS 3 HIGHWAY COMPLETED AND
(1,2,3 or 4)
OPENED FOR PUBLIC TRAVEL, RECORDED IN BOOK 2 ON PAGE 99 OF THE ... RECORDS
(Book #) (Page #)
OF THE ... OF ... ON THE ... DAY OF ...,
(City/Town/Village) (City/Town/Village Name) (Date - Day) (Date - Month)
..., AT ... O'CLOCK, ... M.
(Date - Year) (Time) (A or P)

ATTEST: _____
(Clerk's Name)

CLERK OF _____, VERMONT
(City/Town/Village) (City/Town/Village Name)

#99

NOTES:

- Owner / Applicant: Tom Bosko, 16 Austin Drive, Burlington, Vermont 05401, Tel: 802-860-7665
- Project Location: Crosby Farms, Adele Drive
- Total parcel - 9.40 acres (this application)
Proposed lots: (15) - 7.44 acres
Existing condominiums: (8) - 1.96 acres
Roadway lengths - Road "A" - 408.45 feet
Road "B" - 521.39 feet
- Topographic Survey: Topographic data was obtained from plans by FitzPatrick-Llewellyn Incorporated, dated July 1987 and digitized for this plan from the 1987 survey.
- The contractor and engineer shall obtain as-built ties to underground structures, including pipes, and provide ties to the owner, the engineer, and the city.
- Proposed roadway right-of-ways are 50'
- Roadway cross sections and utility details - see sheets 3 through 8.
- Building setbacks:
Front: 35 feet
Side: 20 feet
Rear: 20 feet
Building envelopes denoted by [] on this sheet.
- Construct 12" high x 2' wide berm north of the drainage swale on lot D. Compact, seed & mulch.

This Plat meets the requirements of 27 VSA 1403

Rephotograph of New England S. Burlington, VT hereby certifies that this map was reproduced by *[Signature]* and line photographic process.

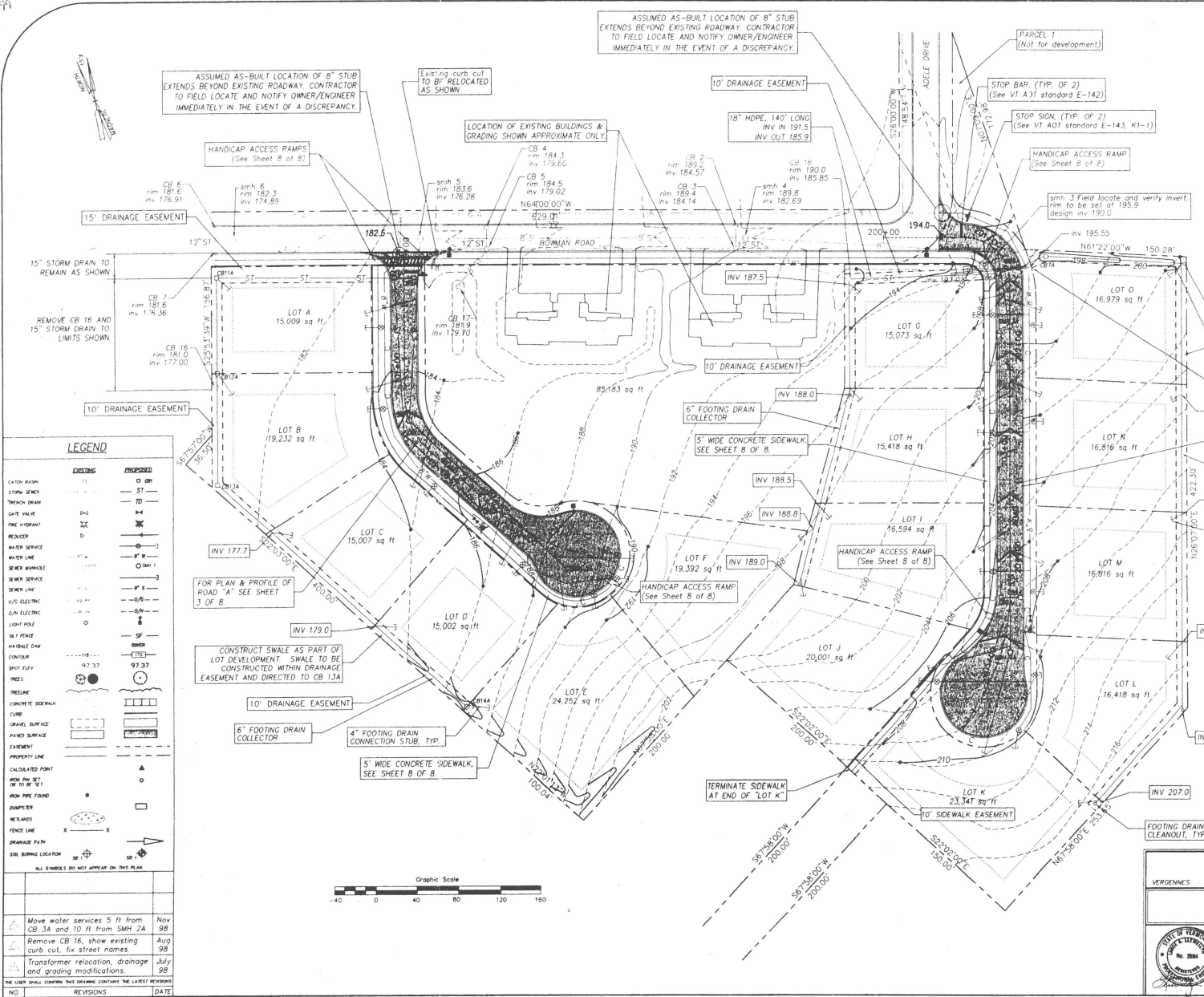

STRUCTURES			
NAME	RIM	INV. IN	INV. OUT
SMH 1A	184.1	177.1	177.0
SMH 2A	188.7		179.1
SMH 3A	199.3	192.0	191.9
SMH 4A	208.1		200.0
CB 1A	182.6	177.6	177.5
CB 2A	182.6		177.7
CB 3A	186.0		180.8
CB 4A	186.0		181.0
CB 5A	197.2	192.0	191.9
CB 6A	197.3	192.3	192.2
CB 7A	197.5	193.0	192.5
CB 8A	206.9	201.6	201.5
CB 9A	206.8		201.8
CB 10A	184.1	179.1	179.0
CB 11A	182.0	176.6	176.47
CB 12A	182.0	176.8	176.7
CB 13A	182.0	177.1	177.0
CB 14A	185.0	180.1	180.0

CROSBY FARMS

VERGENNES VERMONT

SITE & GRADING PLAN

LLEWELLYN INCORPORATED
ENGINEERING • PERMITTING • CONSULTING SERVICES
SOUTH BURLINGTON VERMONT 05403
TEL: 802-488-2700
FAX: 802-488-2882

PROJECT: 98011
DATE: MAY 1998
DRAWN BY: SAR
CHECKED BY: SAR
DESIGN: 0059-D
SHEET: 1 of 8

Vergennes City Clerk's Office
Received for record Nov. 22, 1999 at
3:20 p.m.
Attest: *[Signature]*
City Clerk

4801101

Moulton, Sara

From: JDevine [JDevine@Vergennes.org]
Sent: Tuesday, February 23, 2010 10:54 AM
To: Moulton, Sara
Cc: Mel Hawley
Subject: RE: Vergennes Mileage Certificate

Hi Sara

Yes, Crosby Court is one street that we accepted along with the 50' right of way on Green Meadow Acres that used to be private. The highlighted map you sent is correct.

I am so sorry about that; I thought everything was together and ready to go. The City Manager asked me where the documents were a few days later so he could highlight the maps but I had already mailed them.

If there is anything else we can do to assist you, please let me know.

Joan Devine
Vergennes City Clerk

From: Moulton, Sara [mailto:Sara.Moulton@state.vt.us]
Sent: Tuesday, February 23, 2010 10:43 AM
To: clerk
Subject: Vergennes Mileage Certificate

I am reviewing Vergennes' 2010 Certificate of Highway Mileage and need to double-check which roads are being added. Are they the ones highlighted in the attached map?

Sara Moulton
Mapping & GIS Specialist, Mapping Unit
Division of Planning, Outreach and Community Affairs
Vermont Agency of Transportation (VTrans)
Tel: 802-828-2109

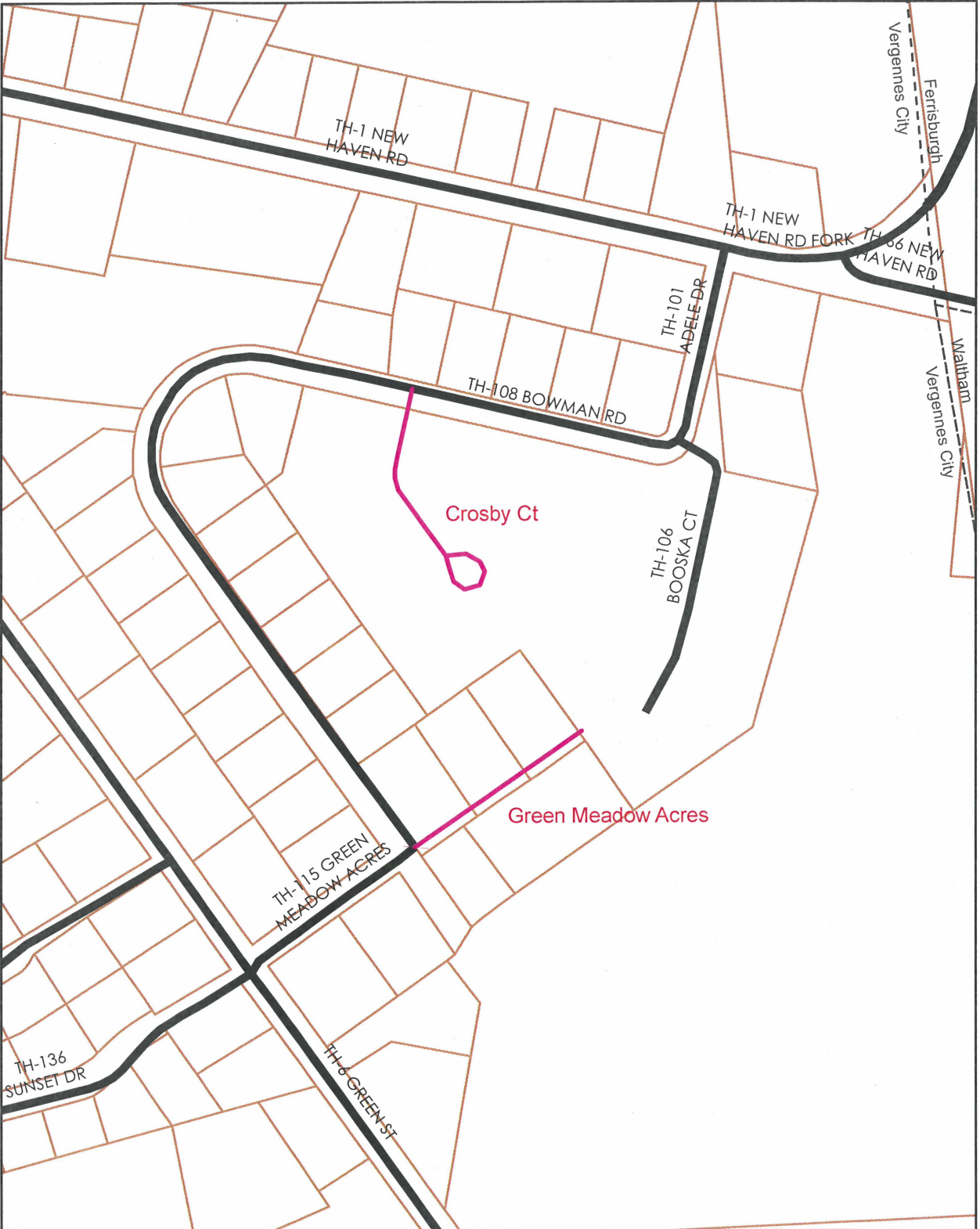

**Mileage Certificate Change 2010
VERGENNES CITY DOUBLE-CHECK**

Mapping Unit
 Division of Planning, Outreach and Community Affairs
 Vermont Agency of Transportation -- February 2010

