

CERTIFICATE OF HIGHWAY MILEAGE
YEAR ENDING FEBRUARY 10, 2014

Fill out form, make and file copy with the Town Clerk, and mail ORIGINAL, before February 20, 2014 to:
Vermont Agency of Transportation, Division of Policy, Planning and Intermodal Development,
One National Life Drive, Montpelier, VT 05633.

We, the members of the legislative body of PANTON in ADDISON County
on an oath state that the mileage of highways, according to Vermont Statutes Annotated, Title 19, Section 305,
added 1985, is as follows:

PART I - CHANGES TOTALS - Please fill in and calculate totals.

Table with 6 columns: Town Highways, Previous Mileage, Added Mileage, Subtracted Mileage, Total, Scenic Highways. Rows include Class 1, Class 2, Class 3, State Highway, Total, Class 1 Lane, Class 4, Legal Trail, Unidentified Corridor.

* Mileage for Class 1 Lane, Class 4, Legal Trail, and Unidentified Corridor classifications are NOT included in total.

PART II - INFORMATION AND DESCRIPTION OF CHANGES SHOWN ABOVE.

- 1. NEW HIGHWAYS: Please attach Selectmen's "Certificate of Completion and Opening".
2. DISCONTINUED: Please attach SIGNED copy of proceedings (minutes of meeting).
3. RECLASSIFIED/REMEASURED: Please attach SIGNED copy of proceedings (minutes of meeting).
4. SCENIC HIGHWAYS: Please attach a copy of order designating/discontinuing Scenic Highways.

Totals by [Signature] 4/10/2014

IF THERE ARE NO CHANGES IN MILEAGE: Check box and sign below. []

PART III - SIGNATURES - PLEASE SIGN.

Selectmen/ Aldermen/ Trustees Signatures:

[Handwritten signatures]

T/C/V Clerk Signature:

[Handwritten signature: Jean Muller]

Date Filed:

1-14-2014

Please sign ORIGINAL and return it for Transportation signature.

AGENCY OF TRANSPORTATION APPROVAL:

Signed copy will be returned to T/C/V Clerk.

APPROVED:

[Signature] Representative, Agency of Transportation
Johnathan Croft

DATE:

5/27/2014

PANTON
 THDATA - ✓
 rdsmall - ✓
 anno + shields ✓
 rtlogpts - No change
 summary maps -
 papers - 6/30/14

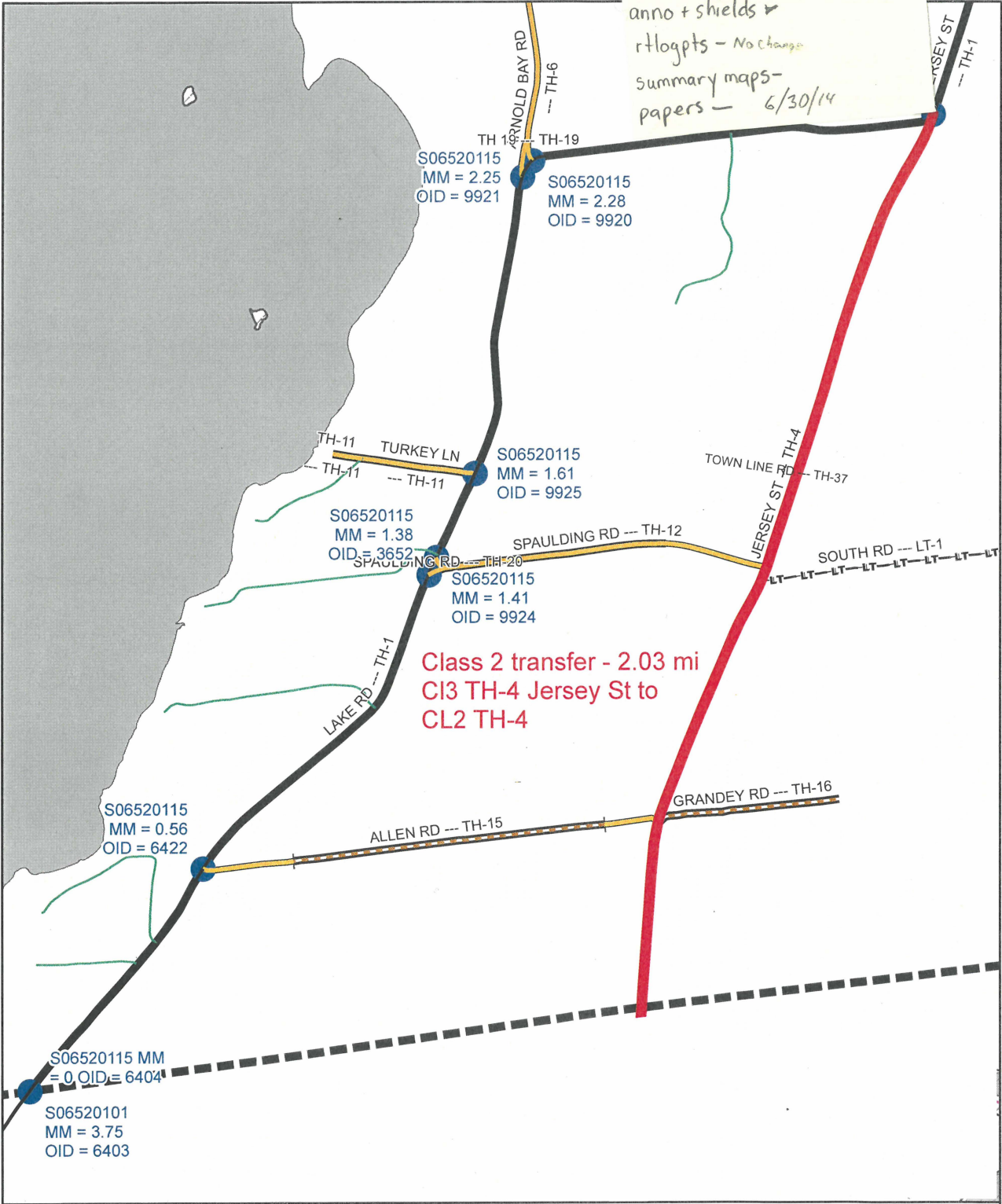

Class 2 transfer - 2.03 mi
 CI3 TH-4 Jersey St to
 CL2 TH-4

Mileage Certificate Change 2014
 PANTON

Mapping Unit
 Division of Policy and Planning
 Vermont Agency of Transportation -- July 29, 2014

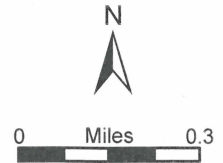

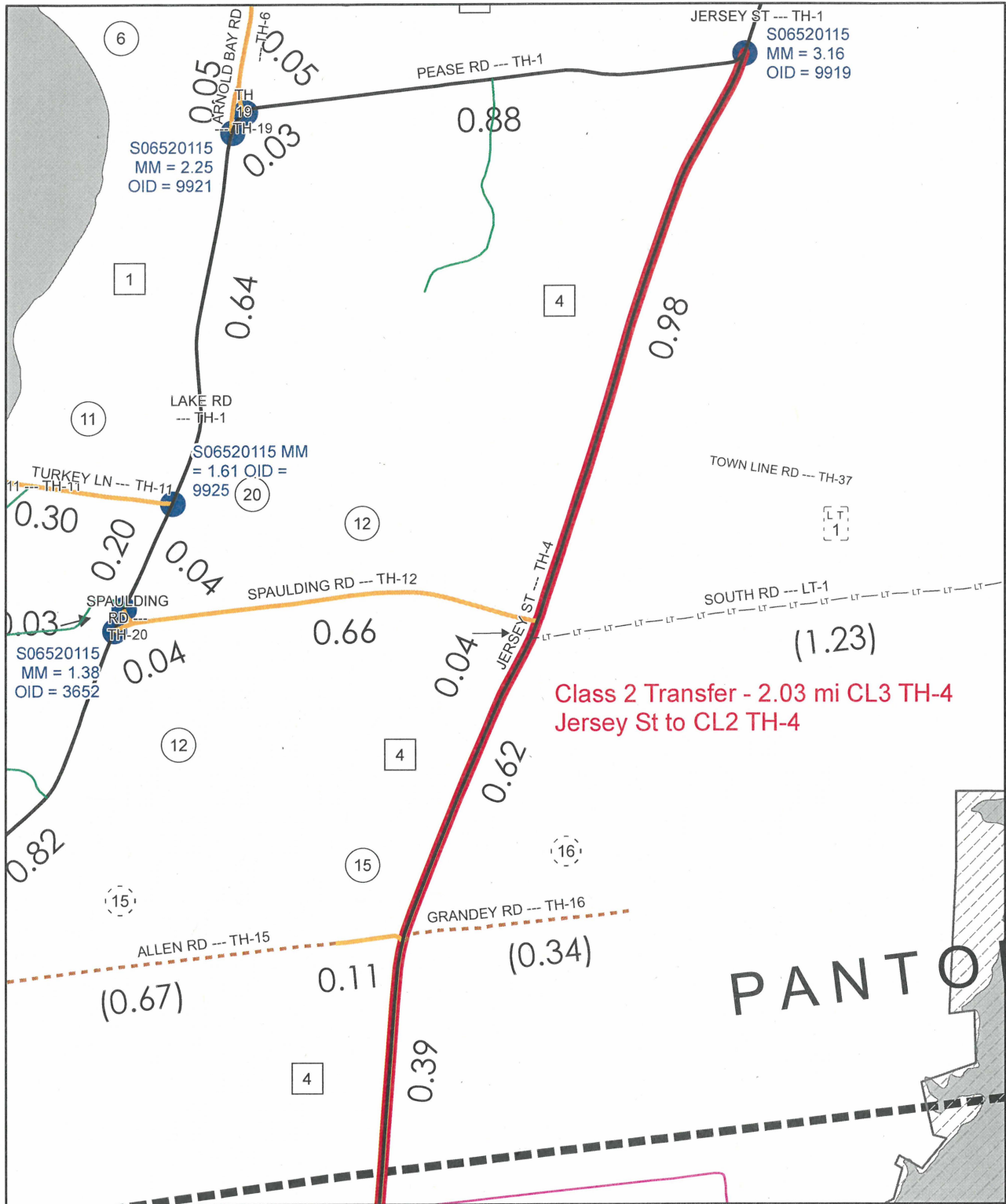

Mileage Certificate Change 2014
PANTON

Mapping Unit
 Division of Policy and Planning
 Vermont Agency of Transportation -- May 19, 2014

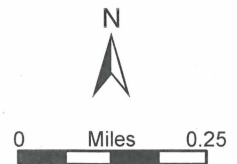

Town Highway/Legal Trails Addition/Reclassification/Discontinuance Checklist

The following includes a checklist of the documentation to be supplied to VTrans when adding / reclassifying / discontinuing highways and trails. The documentation is subject to verification by VTrans.

Check the box if the information is included as part of the documentation submitted.

- A description of the affected highway or trail
Vt. Stat. Ann. tit. 19, § 305(e)
- Minutes of meetings at which the legislative body took action with respect to the changes (include copies of the meeting minutes) Vt. Stat. Ann. tit. 19, § 305(e)
- A current town highway map with the requested deletions and additions sketched on it
Vt. Stat. Ann. tit. 19, § 305(e)
- Evidence of written notice to adjoining landowners
(include a copy of the newspaper notice and a copy of the letter sent to adjoining landowners)
Vt. Stat. Ann. tit. 19, § 709
- A copy of any surveys of the affected highway or trail*
Vt. Stat. Ann. tit. 19, § 305(e) Vt. Stat. Ann. tit. 19, § 704

*Note: A survey shall not be required for class 4 town highways that are legally established prior to February 10, 2006 // and a survey is not needed for Discontinuances.

For Class 3 or Class 4 town highway additions

- A Certificate of Completion and Opening
While not required by statute, a Certificate of Completion and Opening form is a helpful document for the record.

- If the highway or trail to be added is "not clearly observable by physical evidence of its use as a highway or trail", then supply the additional documentation pursuant to the following statute:

19 V.S.A. § 305(d) - At least 45 days prior to first including a town highway or trail that is not clearly observable by physical evidence of its use as a highway or trail and that is legally established prior to February 10, 2006 in the sworn statement required under subsection (b) of this section, the legislative body of the municipality shall provide written notice and an opportunity to be heard at a duly warned meeting of the legislative body to persons owning lands through which a highway or trail passes or abuts.

All records filed with the agency are subject to verification in accordance with 19 V.S.A. § 305 (a) and 19 V.S.A. § 305 (e).

Panton, VT - Upgrade of TH-4, a Class 3 road to Class 2 road effecting all 2.03 miles.

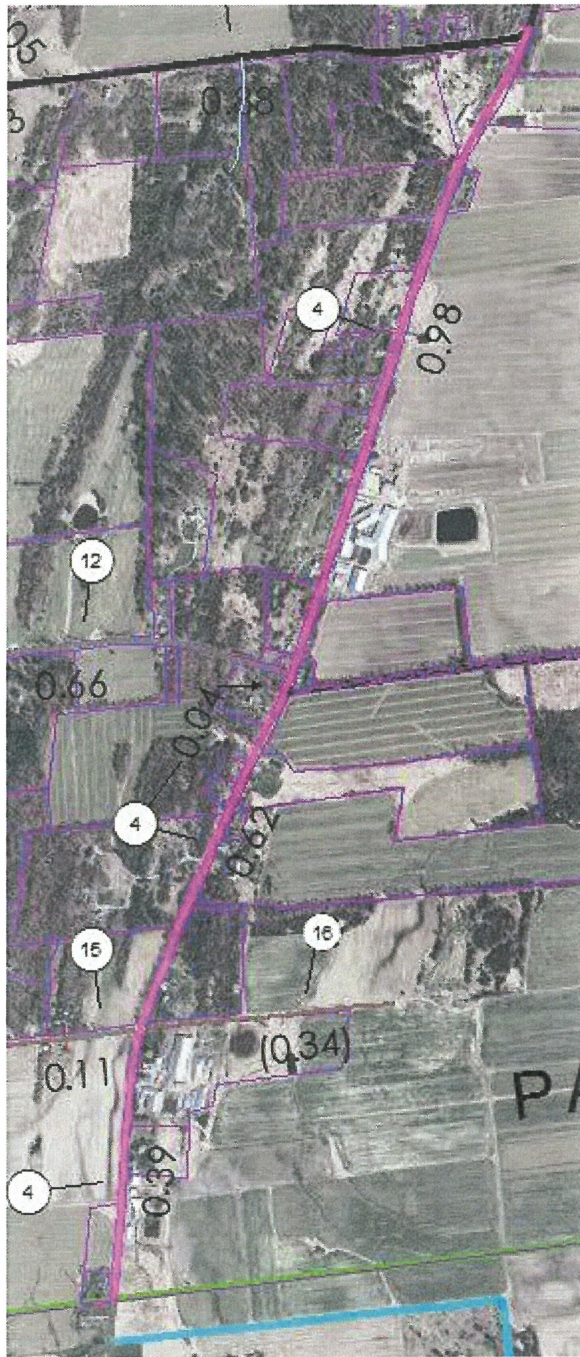

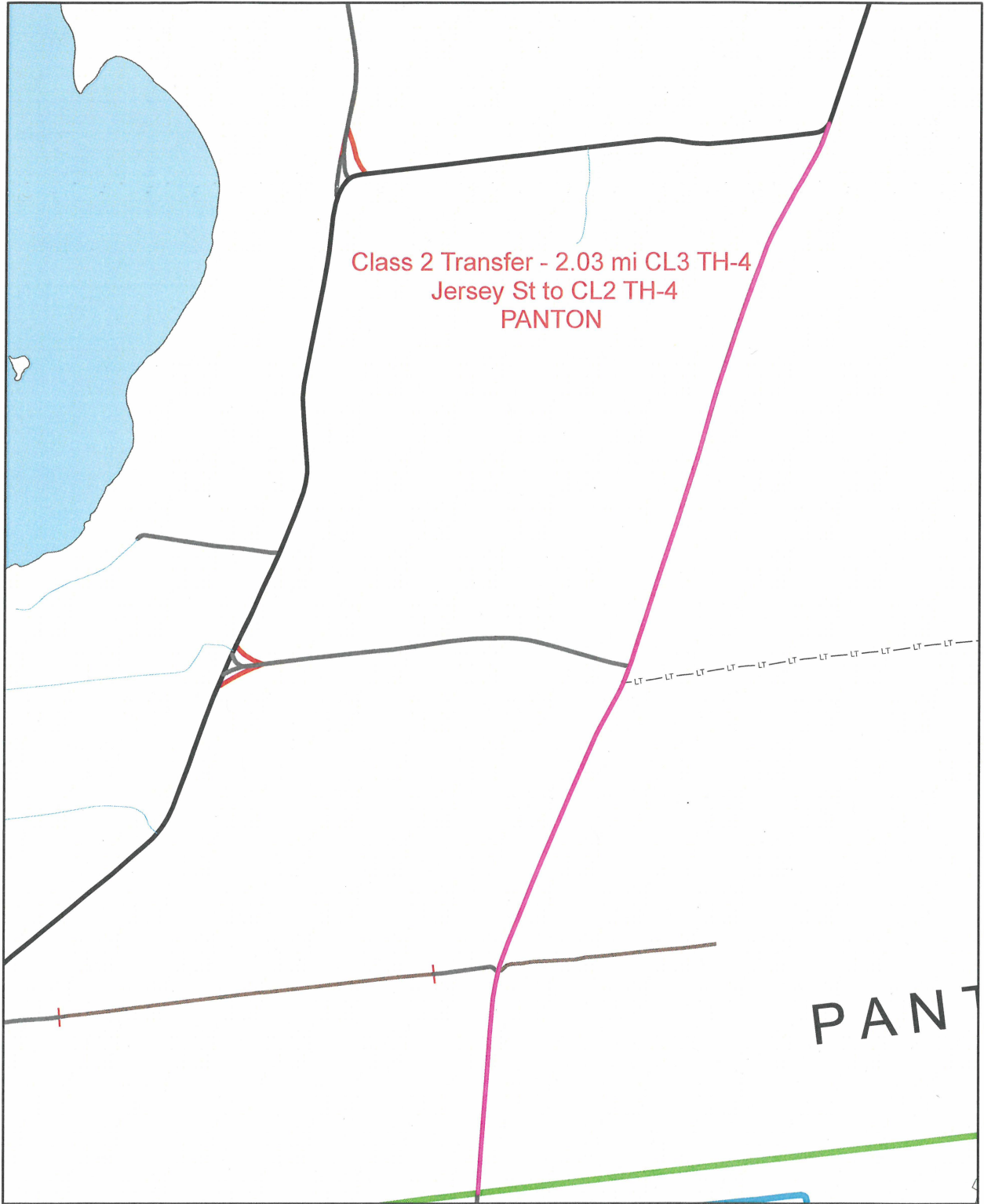

Class 2 Transfer - 2.03 mi CL3 TH-4
Jersey St to CL2 TH-4
PANTON

Highway Class Upgrade & Mileage Transfer PANTON

Mapping Unit
Division of Policy and Planning
Vermont Agency of Transportation -- January 2014





State of Vermont
Policy, Planning and Intermodal Development
Highway Research Section
One National Life Drive
Montpelier, VT 05633-5001
vtrans.vermont.gov

[phone] 802-828-1647
[fax] 802-828-3983
[ttd] 800-253-0191

MEMORANDUM

TO: Brian Searles, Secretary of Transportation

FROM:  Chris Cole, Director of Policy, Planning and Intermodal Development
By: Mary Spicer, Highway Research Manager 

DATE: December 6, 2013

SUBJECT: Class 2 Town Highway Transfer
Town: Panton Description: TH-4 – Jersey Street (2.03 mi) → CL 2 TH-4

Review of the subject Class 2 Town Highway transfer request has been completed in accordance with AOT guidelines with the following results:

<u>Policy Guidelines (Minimum Requirements)</u>		<u>This Road</u>
Classification Rating	70 points	74 points
Paved Typical	22' (shoulder to shoulder)	22'
Gravel Typical	20' (shoulder to shoulder)	N/A
Class 2 Mileage Percent	25%	Without Transfer 40.58%
		With Transfer 50.00%

This transfer to the Class 2 Town Highway system is recommended. This road meets the Classification Rating Guidelines.

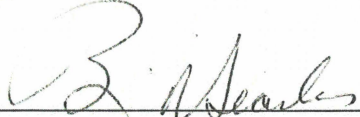
APPROVED: 
Brian Searles
Secretary of Transportation

Date: 12/10/13

MSp/SAK

CC: DTA 5, David Blackmore
Regional Planning Coordinator
Mapping, Johnathan Croft

PDD Business Manager
Highway Research Files

TOWN	LENGTH IN MILES	CLASS	CLASS
No. 3			4
4	2.83		
5	2.60		
6	1.79		
7	0.25		
8	1.90		
9	0.30		
10	0.40		
11	0.30		
12	0.30		
13	0.70		
14	1.27 (1.10)		
15	0.31 (0.67)		
16	0.40 (0.24)		
17	0.40 (0.39)		
18	0.00		
20	0.94		
TOTAL	12.81		2.55

MILEAGE SUMMARY	
CLASS 2	7.400
TH 1	0.700
TH 2	0.700
TH 3	0.500
TOTAL CLASS 2	9.700
CLASS 3	42.61
TOTAL CLASS 3	42.61
TOTAL TOWN	21.500
STATE HIGHWAY	2.755
VT-229A	2.755
TOTAL STATE HIGHWAY	2.755
TOTAL STATE	2.755
TOTAL TRAVELED HIGHWAYS, FEB. 10, 2013: 24.315	

(Unless Class A, Legal Trail, and Unimproved Compact Bridge)

LEGAL TRAIL	LENGTH IN MILES
No. 1	1.23
TOTAL	1.23

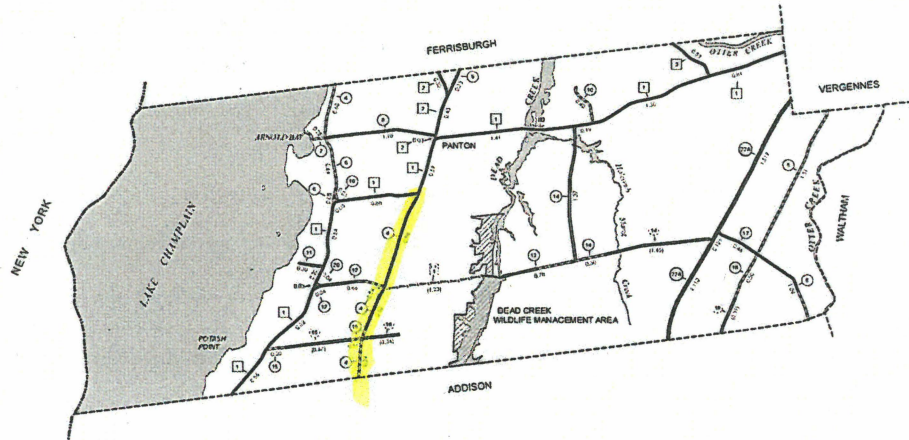

- | | | |
|---|--|--|
| <ul style="list-style-type: none"> INTERSTATE U.S. ROUTE STATE ROUTE CLASS 1 CLASS 2 CLASS 3 CLASS 4 LEGAL TRAIL NATIONAL FOREST ROAD STATE FOREST HIGHWAY PARK AND SIDE | <ul style="list-style-type: none"> INTERSTATE OR DIVIDED HIGHWAY STATE - HARD SURFACE OR PAVED TOWN - HARD SURFACE OR PAVED DRAWN SOIL OR GRADED AND DRAINED EARTH UNIMPROVED OR PRIMITIVE IMPASSABLE OR UNTRAVELED LEGAL TRAIL DISCONTINUED HIGHWAY CLASS CHANGE RAILROAD RAILROAD NATIONAL FOREST ROAD STATE FOREST HIGHWAY PARK AND SIDE | <ul style="list-style-type: none"> PUBLIC LAND - GREEN MOUNTAIN NATIONAL FOREST PUBLIC LAND - STATE/LOCAL POLITICAL SUBDIVISIONS STATE BOUNDARY EQUITY BOUNDARY TOWN BOUNDARY VILLAGE BOUNDARY URBAN COMPACT BOUNDARY WATER BODY STREAM OR BROOK BRIDGE OR CULVERT BRIDGE OR CULVERT GREATER THAN 20' BRIDGE OR CULVERT 0' - 20' STATE BRIDGE OR CULVERT IDENTIFIER TOWN BRIDGE OR CULVERT IDENTIFIER |
|---|--|--|

FEDERAL CLASSIFICATION IDENTIFIER
 MA - MAJOR ARTERIAL OR COLLECTOR
 SA - SECONDARY ARTERIAL
 MC - MAJOR COLLECTOR
 MC - MAJOR COLLECTOR
 PA - PRINCIPAL ARTERIAL

DISCLAIMER:
 The untraveled highways (dashed town highways), discontinued highways, and legal trails herein are those of which the Agency of Transportation has record, others may exist.
 Highway and bridge data by the Agency of Transportation. All other data from the Vermont Center for Geographic Information. Only named streams are shown.

Vermont State Plane Coordinate System
 North American Datum of 1983
 SPCS Zone 18 North
 Geocentric Reference System 80
 4,000-meter grid, Easting - Northing

CERTIFICATE OF HIGHWAY MILEAGE
YEAR ENDING FEBRUARY 10, 2014

Fill out form, make and file copy with the Town Clerk, and mail ORIGINAL, before February 20, 2014 to:
Vermont Agency of Transportation, Division of Policy, Planning and Intermodal Development,
One National Life Drive, Montpelier, VT 05633.

We, the members of the legislative body of PANTON in ADDISON County
on an oath state that the mileage of highways, according to Vermont Statutes Annotated, Title 19, Section 305,
added 1985, is as follows:

PART I - CHANGES TOTALS - Please fill in and calculate totals.

Table with 6 columns: Town Highways, Previous Mileage, Added Mileage, Subtracted Mileage, Total, Scenic Highways. Rows include Class 1, Class 2, Class 3, State Highway, Total, Class 1 Lane, Class 4, Legal Trail, Unidentified Corridor.

* Mileage for Class 1 Lane, Class 4, Legal Trail, and Unidentified Corridor classifications are NOT included in total.

PART II - INFORMATION AND DESCRIPTION OF CHANGES SHOWN ABOVE.

- 1. NEW HIGHWAYS: Please attach Selectmen's "Certificate of Completion a
2. DISCONTINUED: Please attach SIGNED copy of proceedings (minutes of n
3. RECLASSIFIED/REMEASURED: Please attach SIGNED copy of proceeding.
4. SCENIC HIGHWAYS: Please attach a copy of order designating/discontinuing Scenic Highways.

Handwritten note: OK for sent to Gary Pantan

IF THERE ARE NO CHANGES IN MILEAGE: Check box and sign below. []

PART III - SIGNATURES - PLEASE SIGN.

Selectmen/ Aldermen/ Trustees Signatures: _____

T/C/V Clerk Signature: _____ Date Filed: _____

Please sign ORIGINAL and return it for Transportation signature.

AGENCY OF TRANSPORTATION APPROVAL: Signed copy will be returned to T/C/V Clerk.

APPROVED: _____ DATE: _____
Representative, Agency of Transportation

**CERTIFICATE OF HIGHWAY MILEAGE
YEAR ENDING FEBRUARY 10, 2014**

Fill out form, make and file copy with the Town Clerk, and mail ORIGINAL, before February 20, 2014 to:
Vermont Agency of Transportation, Division of Policy, Planning and Intermodal Development,
One National Life Drive, Montpelier, VT 05633.

We, the members of the legislative body of PANTON in ADDISON County
on an oath state that the mileage of highways, according to Vermont Statutes Annotated, Title 19, Section 305,
added 1985, is as follows:

PART I - CHANGES TOTALS - Please fill in and calculate totals.

Town Highways	Previous Mileage	Added Mileage	Subtracted Mileage	Total	Scenic Highways
Class 1	0.000				0.000
Class 2	8.750				0.000
Class 3	12.81				0.000
State Highway	2.755				0.000
Total	24.315				0.000
* Class 1 Lane	0.000				0.000
* Class 4	2.55				
* Legal Trail	1.23				
* Unidentified Corridor	0.00				

* Mileage for Class 1 Lane, Class 4, Legal Trail, and Unidentified Corridor classifications are NOT included in total.

PART II - INFORMATION AND DESCRIPTION OF CHANGES SHOWN ABOVE.

- NEW HIGHWAYS:** Please attach Selectmen's "Certificate of Completion and Opening".
- DISCONTINUED:** Please attach SIGNED copy of proceedings (minutes of meeting).
- RECLASSIFIED/REMEASURED:** Please attach SIGNED copy of proceedings (minutes of meeting).
- SCENIC HIGHWAYS:** Please attach a copy of order designating/discontinuing Scenic Highways.

IF THERE ARE NO CHANGES IN MILEAGE: Check box and sign below.

PART III - SIGNATURES - PLEASE SIGN.

Selectmen/ Aldermen/ Trustees Signatures: _____

T/C/V Clerk Signature: _____ Date Filed: _____

Please sign ORIGINAL and return it for Transportation signature.

AGENCY OF TRANSPORTATION APPROVAL: Signed copy will be returned to T/C/V Clerk.

APPROVED: _____ DATE: _____
 Representative, Agency of Transportation