

**CERTIFICATE OF HIGHWAY MILEAGE
YEAR ENDING FEBRUARY 10, 2010**

Fill out form, make and file copy with the Town Clerk, and mail ORIGINAL, before February 20, 2010 to:
Vermont Agency of Transportation, Division of Planning, Outreach and Community Affairs, One National Life
Drive, Montpelier, VT 05633.

We, the members of the legislative body of BRIDPORT in ADDISON County
on an oath state that the mileage of highways, according to Vermont Statutes Annotated, Title 19, Section 305,
added 1985, is as follows:

PART I - CHANGES TOTALS - Please fill in and calculate totals.

Town Highways	Previous Mileage	Added Mileage	Subtracted Mileage	Total	Scenic Highways
Class 1	0.000				0.000
Class 1 Lane	0.000				
Class 2	7.400	5.88		13.28	0.000
Class 3	49.53		5.88	43.65	0.000
State Highway	14.490			14.49	0.000
Class 4	7.10			7.10	0.000
Legal Trail	0.00				
Total	71.420			71.42	0.000

* Mileage for Class 1 Lane, Class 4, and Legal Trail classifications is NOT included in total.

PART II - INFORMATION AND DESCRIPTION OF CHANGES SHOWN ABOVE.

- NEW HIGHWAYS:** Please attach Selectmen's "Certificate of Completion and Opening".
- DISCONTINUED:** Please attach SIGNED copy of proceedings (minutes of meeting).
- RECLASSIFIED/REMEASURED:** Please attach SIGNED copy of proceedings (minutes of meeting).
Class 2 Transfer - CL3 TH-3 (4.08 mi) and CL3 TH-35 (1.80 mi) to CL2 TH-3 (5.88 mi)
- SCENIC HIGHWAYS:** Please attach a copy of order designating/discontinuing Scenic Highways.

IF THERE ARE NO CHANGES IN MILEAGE: Check box and sign below. []

PART III - SIGNATURES - PLEASE SIGN.

Selectmen/ Aldermen/ Trustees Signatures:

Stephen W. Arceles
Tom Brauer *Margaret Sundryland*
Keith G. Bournay *Leonard A. Barrett*

T/C/V Clerk Signature: *Valerie Bougeois* Date Filed: *Jan. 11, 2010*

Please sign ORIGINAL and return it for Transportation signature.

AGENCY OF TRANSPORTATION APPROVAL: Signed copy will be returned to T/C/V Clerk.

APPROVED:  DATE: *5/19/2010*
Representative, Agency of Transportation

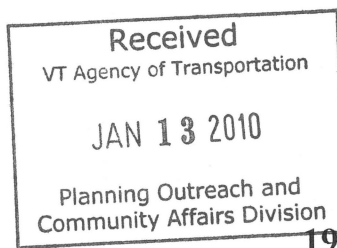

Vermont Statutes Annotated

19 V.S.A. § 305. Measurement and inspection

§ 305. Measurement and inspection

(a) After reasonable notice to the selectboard, a representative of the agency may measure and inspect the class 1, 2, and 3 town highways in each town to verify the accuracy of the records on file with the agency. Upon request, the selectboard or their designee shall be permitted to accompany the representative of the agency during the measurement and inspection. The agency shall notify the town when any highway, or portion of a highway, does not meet the standards for its assigned class. If the town fails, within one year, to restore the highway or portion of the highway to the accepted standard, or to reclassify, or to discontinue, or develop an acceptable schedule for restoring to the accepted standards, the agency for purposes of apportionment under section 306 of this title shall deduct the affected mileage from that assigned to the town for the particular class of the road in question.

(b) Annually, on or before February 10, the selectboard shall file with the town clerk a sworn statement of the description and measurements of all class 1, 2, 3, and 4 town highways and trails then in existence, including any special designation such as a throughway or scenic highway. When class 1, 2, 3, or 4 town highways, trails, or unidentified corridors are accepted, discontinued, or reclassified, a copy of the proceedings shall be filed in the town clerk's office and a copy shall be forwarded to the agency.

(c) All class 1, 2, 3, and 4 town highways and trails shall appear on the town highway maps by July 1, 2015.

(d) At least 45 days prior to first including a town highway or trail that is not clearly observable by physical evidence of its use as a highway or trail and that is legally established prior to February 10, 2006 in the sworn statement required under subsection (b) of this section, the legislative body of the municipality shall provide written notice and an opportunity to be heard at a duly warned meeting of the legislative body to persons owning lands through which a highway or trail passes or abuts.

(e) The agency shall not accept any change in mileage until the records required to be filed in the town clerk's office by this section are received by the agency. A request by a municipality to the agency for a change in mileage shall include a description of the affected highway or trail, a copy of any surveys of the affected highway or trail, minutes of meetings at which the legislative body took action with respect to the changes, and a current town highway map with the requested deletions and additions sketched on it. A survey shall not be required for class 4 town highways that are legally established prior to February 10, 2006. All records filed with the agency are subject to verification in accordance with subsection (a) of this section.

(f) The selectboard of any town who are aggrieved by a finding of the agency concerning the measurement, description or classification of a town highway may appeal to the transportation board by filing a notice of appeal with the executive secretary of the transportation board.

(g) The agency shall provide each town with a map of all of the highways in that town together with the mileage of each class 1, 2, 3, and 4 highway, as well as each trail, and such other information as the agency deems appropriate.

Excerpt of 19 V.S.A. § 305 - *Measurement and inspection* from Vermont Statutes Online located at –
<http://www.leg.state.vt.us/statutes/fullsection.cfm?Title=19&Chapter=003&Section=00305>

12/29/2009

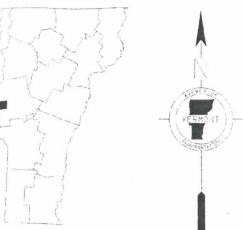
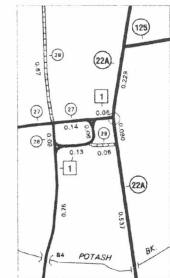
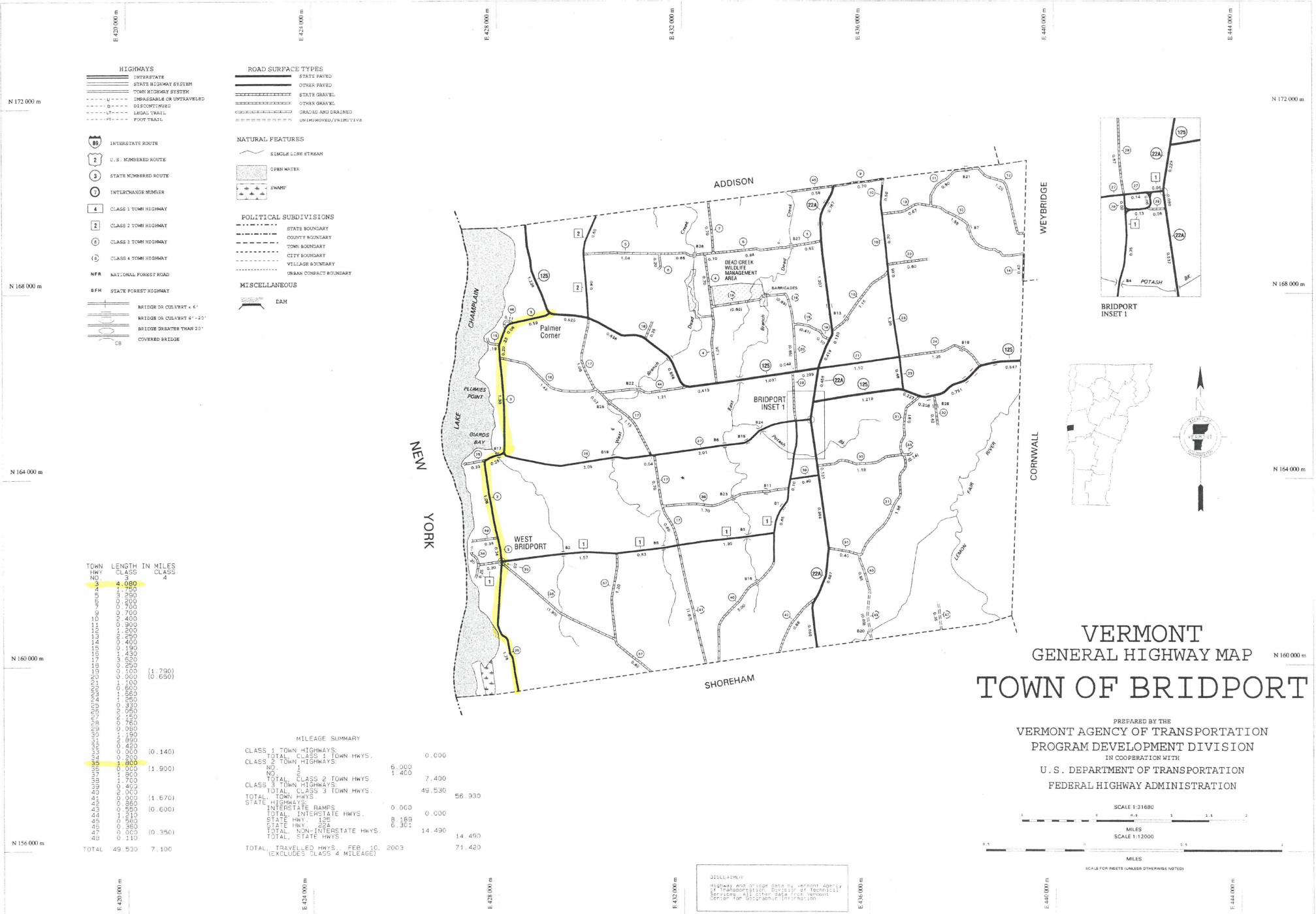

VERMONT
GENERAL HIGHWAY MAP
TOWN OF BRIDPORT

PREPARED BY THE
VERMONT AGENCY OF TRANSPORTATION
PROGRAM DEVELOPMENT DIVISION
IN COOPERATION WITH
U. S. DEPARTMENT OF TRANSPORTATION
FEDERAL HIGHWAY ADMINISTRATION

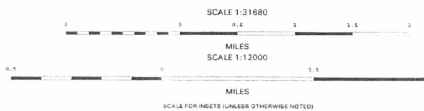

TOWN HWY NO.	LENGTH IN MILES	CLASS
1	4.080	4
2	2.750	2
3	2.750	3
4	2.750	4
5	2.750	5
6	2.750	6
7	2.750	7
8	2.750	8
9	2.750	9
10	2.750	10
11	2.750	11
12	2.750	12
13	2.750	13
14	2.750	14
15	2.750	15
16	2.750	16
17	2.750	17
18	2.750	18
19	2.750	19
20	2.750	20
21	2.750	21
22	2.750	22
23	2.750	23
24	2.750	24
25	2.750	25
26	2.750	26
27	2.750	27
28	2.750	28
29	2.750	29
30	2.750	30
31	2.750	31
32	2.750	32
33	2.750	33
34	2.750	34
35	2.750	35
36	2.750	36
37	2.750	37
38	2.750	38
39	2.750	39
40	2.750	40
41	2.750	41
42	2.750	42
43	2.750	43
44	2.750	44
45	2.750	45
46	2.750	46
47	2.750	47
48	2.750	48
49	2.750	49
50	2.750	50
51	2.750	51
52	2.750	52
53	2.750	53
54	2.750	54
55	2.750	55
56	2.750	56
57	2.750	57
58	2.750	58
59	2.750	59
60	2.750	60
61	2.750	61
62	2.750	62
63	2.750	63
64	2.750	64
65	2.750	65
66	2.750	66
67	2.750	67
68	2.750	68
69	2.750	69
70	2.750	70
71	2.750	71
72	2.750	72
73	2.750	73
74	2.750	74
75	2.750	75
76	2.750	76
77	2.750	77
78	2.750	78
79	2.750	79
80	2.750	80
81	2.750	81
82	2.750	82
83	2.750	83
84	2.750	84
85	2.750	85
86	2.750	86
87	2.750	87
88	2.750	88
89	2.750	89
90	2.750	90
91	2.750	91
92	2.750	92
93	2.750	93
94	2.750	94
95	2.750	95
96	2.750	96
97	2.750	97
98	2.750	98
99	2.750	99
100	2.750	100
TOTAL	49.530	7.100

MILEAGE SUMMARY		
CLASS 1 TOWN HIGHWAYS:		
TOTAL CLASS 1 TOWN HWYS.	0.000	0.000
CLASS 2 TOWN HIGHWAYS:		
TOTAL CLASS 2 TOWN HWYS.	6.900	7.400
CLASS 3 TOWN HIGHWAYS:		
TOTAL CLASS 3 TOWN HWYS.	49.530	56.930
TOTAL TOWN HWYS.	56.400	64.330
STATE HIGHWAYS:		
INTERSTATE RAMP:	0.060	0.000
TOTAL INTERSTATE HWYS.	0.060	0.000
STATE HWY 105:	0.169	0.169
STATE HWY 22A:	6.361	6.361
TOTAL NON-INTERSTATE HWYS.	14.490	14.490
TOTAL STATE HWYS.	14.659	14.659
TOTAL TRAVELLED HWYS. FEB. 10, 2003 (EXCLUDES CLASS 4 MILEAGE)	71.420	71.420

DISCLAIMER
Highway and bridge data by Vermont Agency of Transportation District of Technical Services. All other data (not Vermont) from the Geographic Information System.

PROGRAM DEVELOPMENT DIVISION

TO: Distribution List

FROM: Mary C. Spicer, Highway Research Manager

DATE: December 21, 2009

SUBJECT: Class 3 to class 2 Town Highway Transfer Requests

The following Town highways that were submitted to this Agency for review and analysis for transfer from Class 3 to Class 2 town highway designation have been approved by the Secretary of Transportation. The results are listed below.

DTAs should contact the towns they represent and let them know the outcome. Please see attached copies of letters.

<u>Town</u>	<u>Town Highway#</u>	<u>Mileage</u>	<u>Qualify for Transfer</u>
Woodstock	18	1.20	Yes
Bridgewater	3	5.69	Yes
Shoreham	5	0.40	Yes
Bridport	3	4.08	Yes
Bridport	35	1.80	Yes
Putney	42	0.70	No
Wilmington	40	1.54	No

} Entered in
THDATA
12/21/09
S. Moulton

cc: DTA 1, Nelson Blanchard
 DTA 4, Tammy Ellis
 DTA 5, Gil Newbury
 Regional Planning Coordinator, Susan Clark
 Johnathan Croft, Mapping
 PDD Business Manager
 Highway Research Files

State of Vermont
Department of Forests, Parks and Recreation
103 South Main Street, 10 South
Waterbury, VT 05671-0601
www.vtfpr.org

[fax] 802-244-1481
[tdd] 800-253-0191

Agency of Natural Resources

802.241.3693
ANR Lands Division

April 16, 2010

Town of Bridport Selectboard
c/o Valerie Bourgeois, Town Clerk
P O Box 27
Bridport, Vermont 05734

Town of Shoreham Selectboard
c/o Amy Douglas, Town Clerk
297 Main Street
Shoreham, Vermont 05770

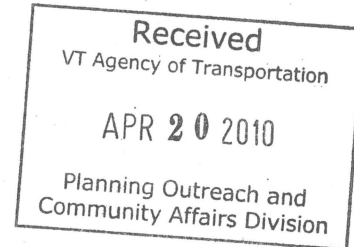

Dear Board Members:

We are in receipt of the notice pursuant to the requirements of Title 19 V.S.A. that you propose to reclassify a portion of Lake Street to a Class 2 Town Highway in the Towns of Bridport and Shoreham. The Department of Forests, Parks & Recreation has reviewed the proposal and finds that this will not affect any existing trail corridors and therefore, has no objection to the proposed reclassification.

This Department will not be represented at your meeting on April 27, 2010 but we ask that this letter and attachments be entered into the proceedings. We also request that local trail organizations such as snowmobile clubs be notified of the proposed reclassification.

Thank you for contacting us on this matter. We always appreciate the opportunity to comment on these important recreation resources.

Sincerely yours,



Mike Fraysier
ANR Lands Director

Enclosures

Cc: Trails Coordinator, VAST; FPR District Trails Coordinator, Gary Sawyer; Planning Office, AOT