

Town Road Closure Reviewer – Interface

Link to App: <https://experience.arcgis.com/experience/18ae162b92f8431f9a9f7c0eaa86ccd4>

Filter by:

- Town
- Verified Status

Closures List
If filter is applied, List will only display filtered records

VAPDA Town Roads - Closure Status

Apply Town and Status Filter

Town is:

Verified by Town is:

Clear Filter Button

Closure List

- Unverified - Road Closed
WORCESTER - WEST HILL RD (TH-2)
- Unverified - Road Closed
WORCESTER - WEST HILL RD (TH-2)
- Unverified - Road Closed
WORCESTER - WEST HILL RD (TH-2)
- Unverified - Road Closed
WORCESTER - WEST HILL RD (TH-2)
- Unverified - Road Closed
WORCESTER - WEST HILL RD (TH-2)
- Unverified - Road Closed
SHERBURNE - E MOUNTAIN RD (TH-15)
- Unverified - Road Closed
BETHEL - CLEVELAND BROOK RD (TH-51)
- Unverified - Road Closed
BETHEL - CLEVELAND BROOK RD (TH-51)

Edit Menu

Feature Info

Editor

Settings

Edit features

Select

Create features

Filter types

Town Roads - Damage Assessments

- Road Closed
- Road Partially Open
- Road Open

Editing Workflows

Workflow 1 (Page 3) – Editing/Verifying existing records

1. **Filter data** to show by Town and “Unverified”
2. **Select record** from “Closure List” or by clicking on it in the map
3. **Update** the “Closure Status” and verify the selected record in the Edit Menu
4. Optional – you can edit the location of the dot by clicking and dragging in the map

Workflow 2 (Page 7) – Adding new closure

1. **Add** new closure using the Edit Menu
 - Choose closure status icon from edit widget (Closed or Partially Open)
 - Navigate to closure area in map and click to place the dot
2. **Enter information** to data fields in the Edit Menu (Verified, etc.)

Workflow 1

Editing/Verifying Existing Records

Workflow 1 – Editing Existing Record

Select your Town:

Click on the “Town is” dropdown menu and click on your town name

Click on “Unverified” closures

This will filter the “Closures List” to only show records that you have not yet verified

Closure List	
Unverified - Road Closed	BETHEL - CLEVELAND BROOK RD (TH-51)
Unverified - Road Closed	BETHEL - CLEVELAND BROOK RD (TH-51)
Unverified - Road Closed	BETHEL - PEAVINE BLVD (TH-5)
Unverified - Road Closed	BETHEL - WHITTIER RD (TH-57)
Unverified - Road Closed	BETHEL - WOODLAND RD (TH-45)
Unverified - Road Closed	BETHEL - CLEVELAND BROOK RD (TH-51)
Unverified - Road Closed	BETHEL - CLEVELAND BROOK RD (TH-51)
Unverified - Road Closed	BETHEL - CLEVELAND BROOK RD (TH-51)

In this example, the “Closure List” is only showing “Unverified” records in the Town of Bethel

Workflow 1 – Editing Existing Record

VAPDA Town Roads - Closure Status

Apply Town and Status Filter

Town is: BETHEL

Verified by Town is: - All - Unverified Verified

Closure List	
Unverified - Road Closed	BETHEL - CLEVELAND BROOK RD (TH-51)
Unverified - Road Closed	BETHEL - CLEVELAND BROOK RD (TH-51)
Unverified - Road Closed	BETHEL - PEAVINE BLVD (TH-5)
Unverified - Road Closed	BETHEL - WHITTIER RD (TH-57)
Unverified - Road Closed	BETHEL - WOODLAND RD (TH-45)
Unverified - Road Closed	BETHEL - CLEVELAND BROOK RD (TH-51)
Unverified - Road Closed	BETHEL - CLEVELAND BROOK RD (TH-51)
Unverified - Road Closed	BETHEL - CLEVELAND BROOK RD (TH-51)

2. Update the "Closure Status" and "Verified by Town" fields

Make sure to update record to "Verified" otherwise it won't show-up in the public dashboard

3. Click the "Update" button to save your updates

Edit feature

Settings

BETHEL - PEAVINE BLVD (TH-5)

Town Verify

Closure Status: Closed

Verified by Town: Unverified

Details

Inspection Date: 7/10/2023

Town: BETHEL

Town Highway Name: PEAVINE BLVD

Site Description: In BETHEL in WINDSOR County (D4) on PEAVINE BLVD (TH-5). (lat/long: 43.817564, -72.641253)

Damage Description: On 07-10-2023, there was Rain resulting in Washout, DebrisDeposit. Road closure occurred. Closure duration 24_48_hours.

Additional Info

Attachments

Update Delete

1. Select a record from the list
The map will zoom-into the selected record

3. Click the "Update" button to save your updates

Workflow 1 – Editing Existing Record

**Review remaining
“Unverified” records in the
Closure List**

**Make sure to update record
to “Verified” otherwise it
won’t show-up in the public
dashboard**

VAPDA Town Roads - Closure Status

Apply Town and Status Filter

Town is: BETHEL

Verified by Town is: - All - Unverified Verified

Closure List

- Unverified - Road Closed
BETHEL - CLEVELAND BROOK RD (TH-51)
- Unverified - Road Closed
BETHEL - CLEVELAND BROOK RD (TH-51)
- Unverified - Road Closed
BETHEL - PEAVINE BLVD (TH-5)**
- Unverified - Road Closed
BETHEL - WHITTIER RD (TH-57)
- Unverified - Road Closed
BETHEL - WOODLAND RD (TH-45)
- Unverified - Road Closed
BETHEL - CLEVELAND BROOK RD (TH-51)
- Unverified - Road Closed
BETHEL - CLEVELAND BROOK RD (TH-51)
- Unverified - Road Closed
BETHEL - CLEVELAND BROOK RD (TH-51)

Edit feature

Settings

BETHEL - PEAVINE BLVD (TH-5)

Town Verify

Closure Status: Closed

Verified by Town: Unverified

Details

Inspection Date: 7/10/2023

Town: BETHEL

Town Highway Name: PEAVINE BLVD

Site Description: In BETHEL in WINDSOR County (D4) on PEAVINE BLVD (TH-5). (lat/long: 43.817564, -72.641253)

Damage Description: On 07-10-2023, there was Rain resulting in Washout, DebrisDeposit. Road closure occurred. Closure duration 24_48_hours.

Additional Info

Attachments

Update Delete

Workflow 2

Adding new closures

Workflow 2 – Add New Closure

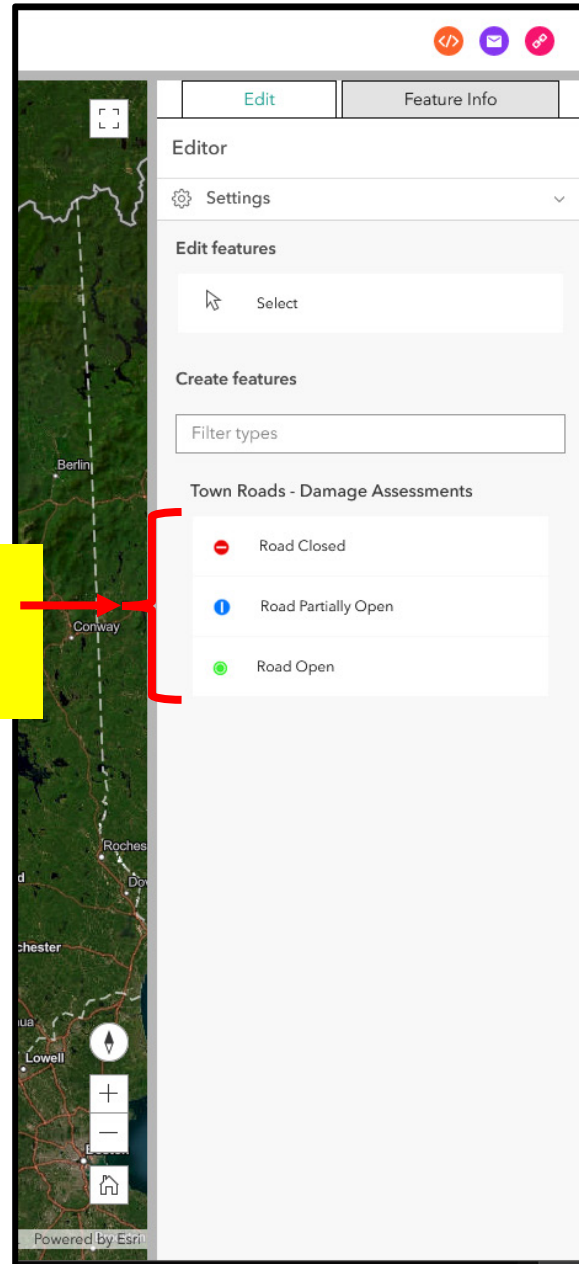

1. Choose closure type

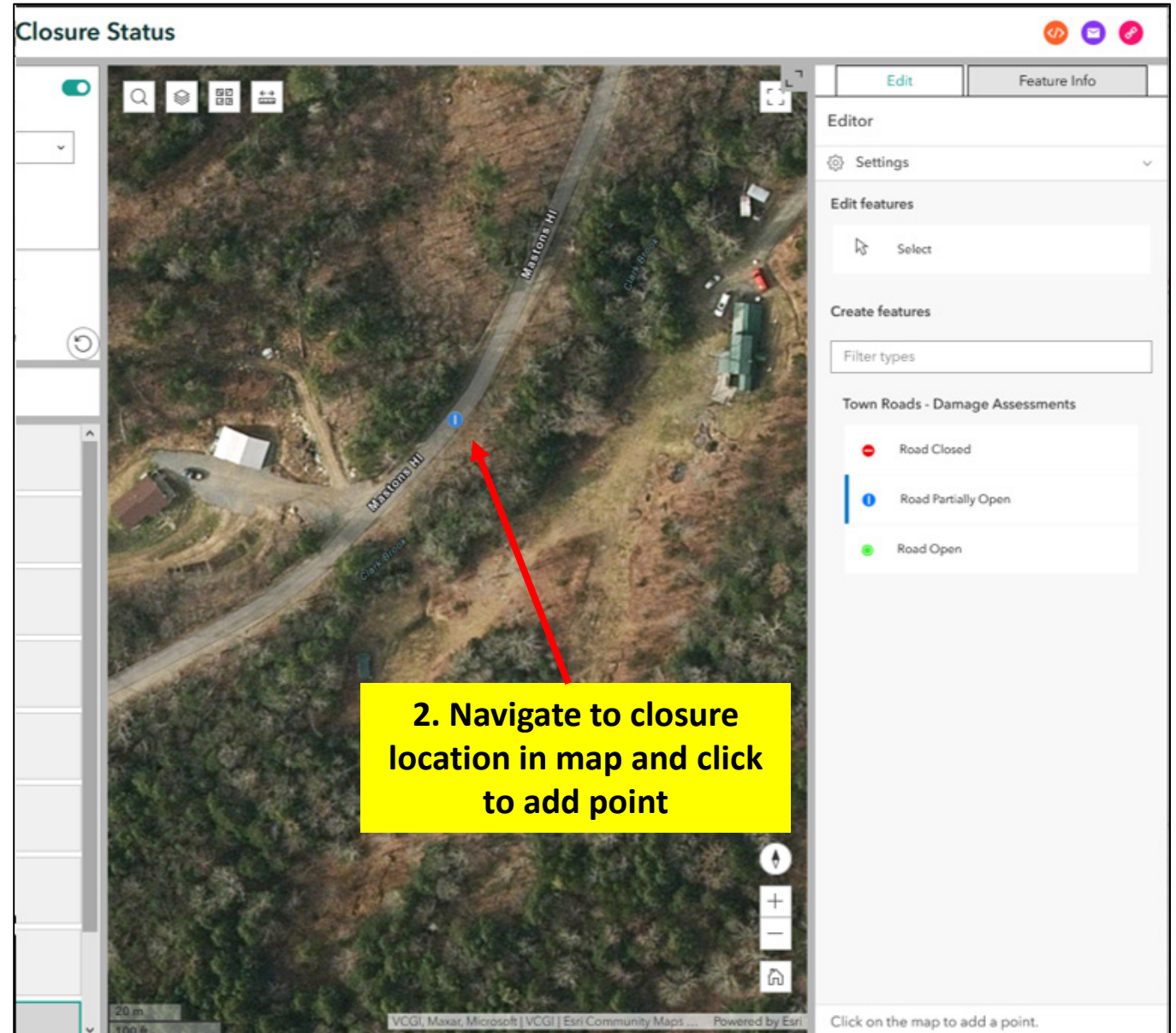

2. Navigate to closure location in map and click to add point

Workflow 2 – Add New Closure

3. Next, update the "Verified by Town" field

4. Enter additional details as desired

5. Click "Create" button to save the new closure