

- Interstate
- U.S. Route
- Vermont Route
- Town Highway
- Interstate
- US Route Divided
- US Route
- State Route Paved
- State Route Unpaved
- Town Highway Paved
- Town Highway Unpaved
- Unimproved or Impassible
- Discontinued Highway
- Town Legal Trail
- Winter Road Closure
- Railroad
- Federal Aid Route
 - Principal Arterial
 - Minor Arterial
 - Major Collector
 - Minor Collector - Urban
 - Minor Collector - Rural (not Federal Aid eligible)
- VTrans Maintenance District Office
- Fire Station
- Law Enforcement
- Hospital
- Building
- State Capital (Montpelier)
- Localities
- Bridge or Culvert
- Water Body
- Stream or Brook
- Public Airport
- Political Boundary**
 - State Boundary
 - County Boundary
 - Town Boundary
 - Village Boundary
 - Urban Compact Boundary
 - Public Land - State/Municipal
 - Green Mountain National Forest
 - County Subtle

TOWN	TOWN
ALBANY	IRASBURG
ALBANY VILLAGE	JAY
BARTON	JOHNSON
BELVIDERE	LOWELL
BERKSHIRE	MONTGOMERY
COVENTRY	NEWPORT CITY
CRAFTSBURY	NEWPORT TOWN
DERBY	NORTH TROY VILLAGE
EDEN	RICHFORD
ENOSBURGH	RICHFORD URBAN COMPACT
GLOVER	TROY
GREENSBORO	WESTFIELD
HYDE PARK	

Vermont State Plane Coordinate System
 North American Datum of 1983
 SPCS Zone Identifier: 4400
 Geoidic Reference System 80
 5,000-meter grid, Easting - Northing

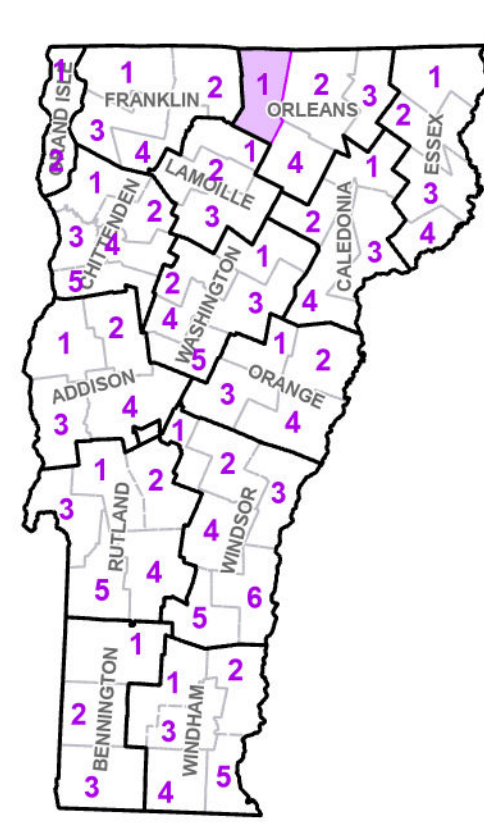

VERMONT
COUNTY - TOWN MAP SERIES
ORLEANS COUNTY
SHEET 1 OF 4

Prepared by the
 Vermont Agency of Transportation
 Mapping Section
 in cooperation with
 U.S. Department of Transportation
 Federal Highway Administration
 August 2024

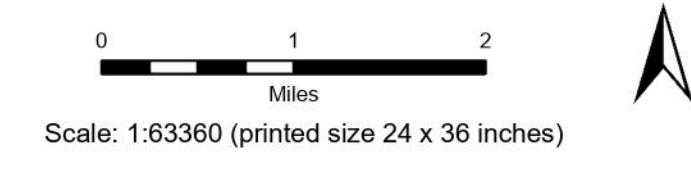

Scale: 1:63360 (printed size 24 x 36 inches)

This map was funded in part through grants from the Federal Highway Administration, U.S. Department of Transportation. The representation of the authors expressed herein do not necessarily state or reflect those of the U. S. Department of Transportation.

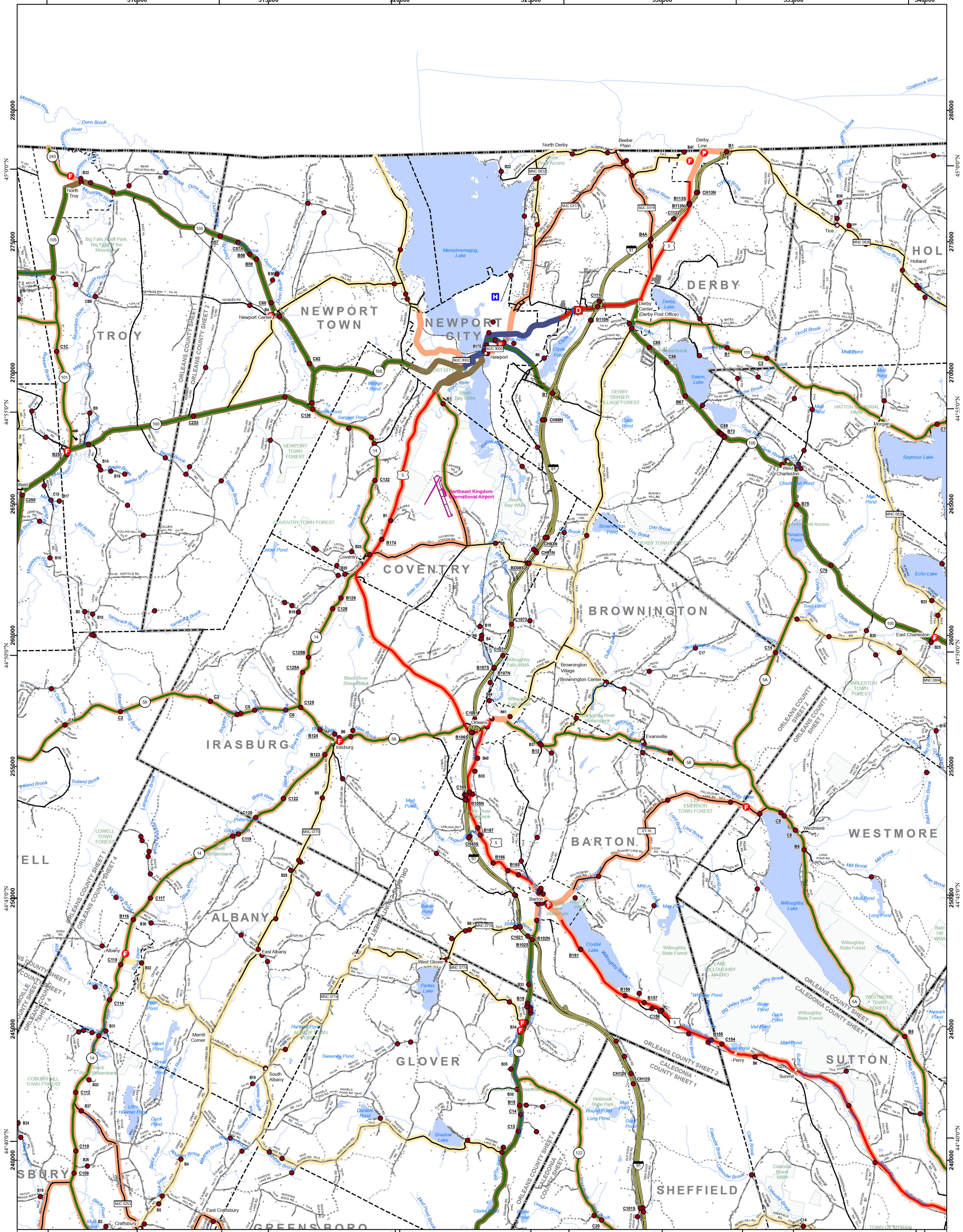

- Interstate
- U.S. Route
- Vermont Route
- Town Highway
- Interstate
- US Route Divided
- US Route
- State Route Paved
- State Route Unpaved
- Town Highway Paved
- Town Highway Unpaved
- Unimproved or Impassible
- Discontinued Highway
- Town Legal Trail
- Winter Road Closure
- Railroad
- Federal Aid Route
 - Principal Arterial
 - Minor Arterial
 - Major Collector
 - Minor Collector - Urban
 - Minor Collector-Rural (not Federal Aid eligible)
- VTrans Maintenance District Office
- Fire Station
- Law Enforcement
- Hospital
- Building
- State Capital (Montpelier)
- Localities
- Bridge or Culvert
- Water Body
- Stream or Brook
- Public Airport
- Political Boundary**
 - State Boundary
 - County Boundary
 - Town Boundary
 - Village Boundary
 - Urban Compact Boundary
 - Public Land - State/Municipal
 - Green Mountain National Forest
 - County Subtle
- B20 / C20 State Bridge or Culvert Identifier
- B20 / C20 Town Bridge or Culvert Identifier

TOWN	TOWN	TOWN
ALBANY	DERBY LINE VILLAGE	NEWPORT TOWN
ALBANY VILLAGE	EDEN	NORTH TROY VILLAGE
BARTON	GLOVER	ORLEANS VILLAGE
BARTON VILLAGE	GREENSBORO	SHEFFIELD
BROWNINGTON	HOLLAND	SUTTON
BURKE	IRASBURG	TROY
CHARLESTON	JAY	WEST BURKE VILLAGE
COVENTRY	LOWELL	WESTFIELD
CRAFTSBURY	MORGAN	WESTMORE
DERBY	NEWARK	
DERBY CENTER VILLAGE	NEWPORT CITY	

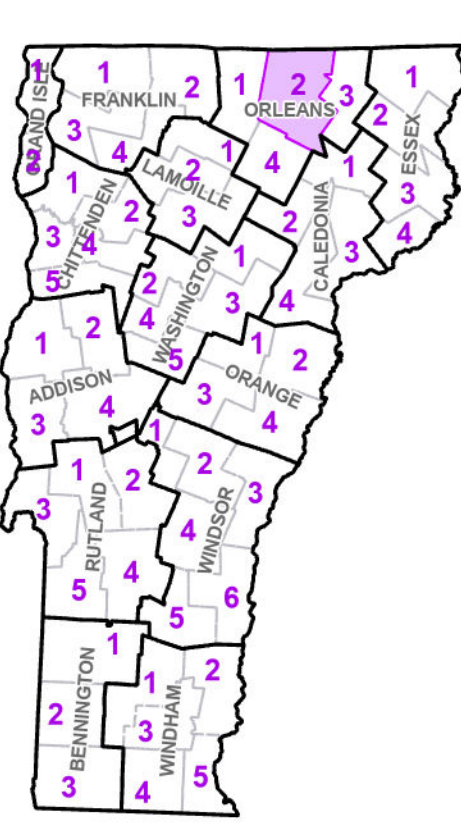

VERMONT COUNTY - TOWN MAP SERIES
ORLEANS COUNTY
SHEET 2 OF 4

Prepared by the
 Vermont Agency of Transportation
 Mapping Section
 in cooperation with
 U.S. Department of Transportation
 Federal Highway Administration
 August 2024



Scale: 1:63360 (printed size 24 x 36 inches)
 Contact Information: Vermont Agency of Transportation
 Division of Policy, Planning and Intermodal Development, Mapping Section
 219 N. Main St., Barre, VT 05641, Telephone: 802-828-2600

This map was funded in part through grants from the Federal Highway Administration, U.S. Department of Transportation. The representation of the authors expressed herein do not necessarily state or reflect those of the U. S. Department of Transportation.

525000 72°10'0"W 530000 72°5'0"W 535000 72°0'0"W 540000 71°55'0"W 545000 550000 71°50'0"W 555000

45°0'0"N 280000 44°55'0"N 275000 44°50'0"N 270000 44°45'0"N 265000 44°40'0"N 260000 44°35'0"N 255000 44°30'0"N 250000 44°25'0"N 245000 240000

280000 275000 270000 265000 260000 255000 250000 245000 240000

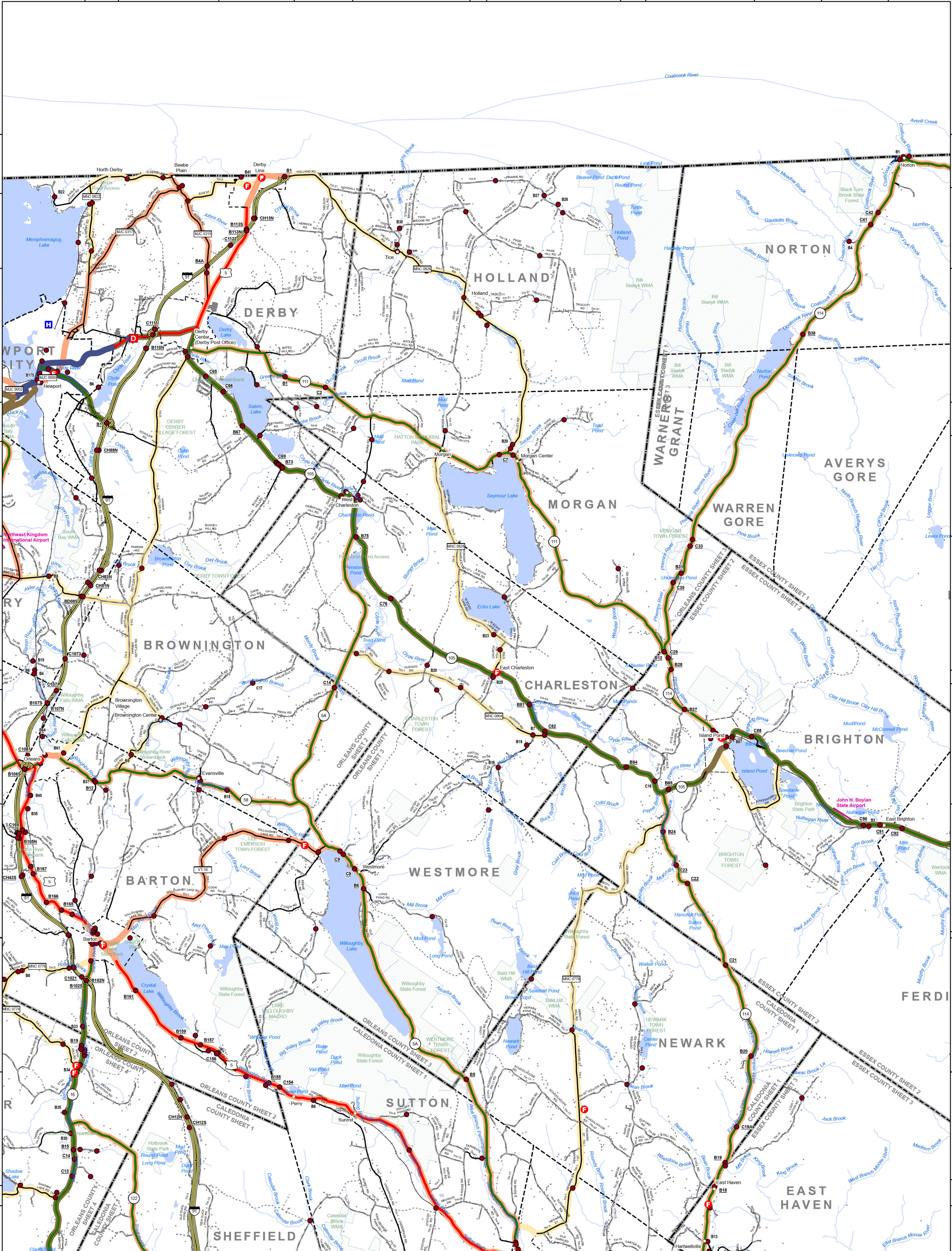

525000 72°10'0"W 530000 72°5'0"W 535000 72°0'0"W 540000 71°55'0"W 545000 550000 71°50'0"W 555000

- Interstate
- U.S. Route
- Vermont Route
- Town Highway
- Interstate
- US Route Divided
- US Route
- State Route Paved
- State Route Unpaved
- Town Highway Paved
- Town Highway Unpaved
- Unimproved or Impossible
- Discontinued Highway
- Town Legal Trail
- Winter Road Closure
- Railroad
- Federal Aid Route
- Principal Arterial
- Minor Arterial
- Major Collector
- Minor Collector - Urban
- Minor Collector-Rural (not Federal Aid eligible)
- VTrans Maintenance District Office
- Emergency Response Site
- Fire Station
- Law Enforcement
- Hospital
- Building
- State Capital (Montpelier)
- Localities
- Bridge or Culvert
- Water Body
- Stream or Brook
- Public Airport
- Political Boundary
- State Boundary
- County Boundary
- Town Boundary
- Village Boundary
- Urban Compact Boundary
- Public Land - State/Municipal
- Green Mountain National Forest
- County Subtle

TOWN	TOWN	TOWN
AVERTS GORE	DERBY LINE VILLAGE	NEWPORT CITY
BARTON	EAST HAVEN	NORTON
BARTON VILLAGE	FERDINAND	ORLEANS VILLAGE
BRIGHTON	GLOVER	SHEFFIELD
BROWNINGTON	HOLLAND	SUTTON
BURKE	IRASBURG	WARNERS GRANT
CHARLESTON	ISLAND POND URBAN COMPACT	WARREN GORE
COVENTRY	LEWIS	WEST BURKE VILLAGE
DERBY	MORGAN	WESTMORE
DERBY CENTER VILLAGE	NEWARK	

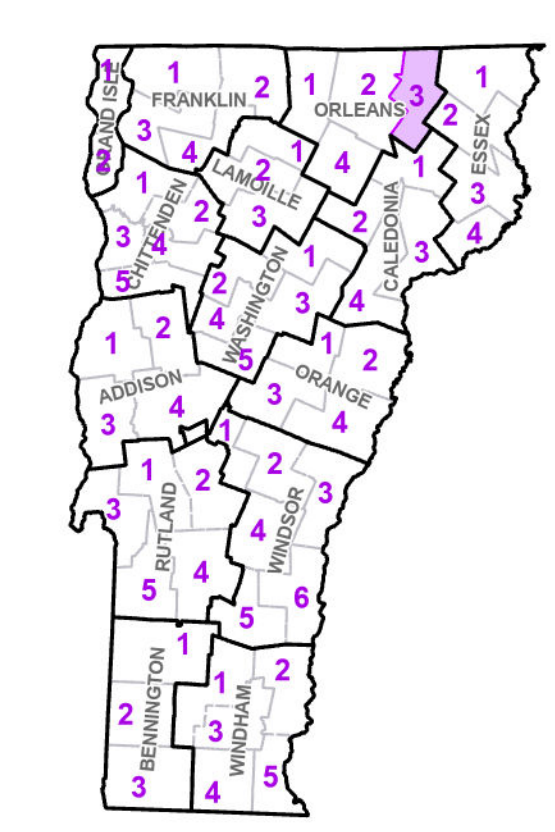

VERMONT COUNTY - TOWN MAP SERIES
ORLEANS COUNTY
SHEET 3 OF 4

Prepared by the
 Vermont Agency of Transportation
 Mapping Section
 in cooperation with
 U.S. Department of Transportation
 Federal Highway Administration
 August 2024

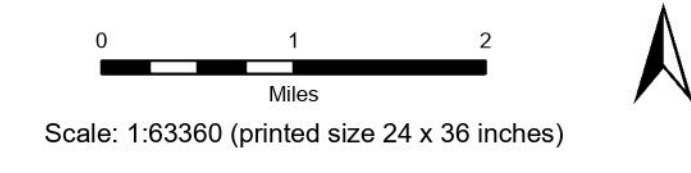

This map was funded in part through grants from the Federal Highway Administration, U.S. Department of Transportation. The representation of the authors expressed herein do not necessarily state or reflect those of the U. S. Department of Transportation.

72°30'0"W 500000 72°25'0"W 510000 72°20'0"W 515000 72°15'0"W 520000 72°10'0"W 525000 530000

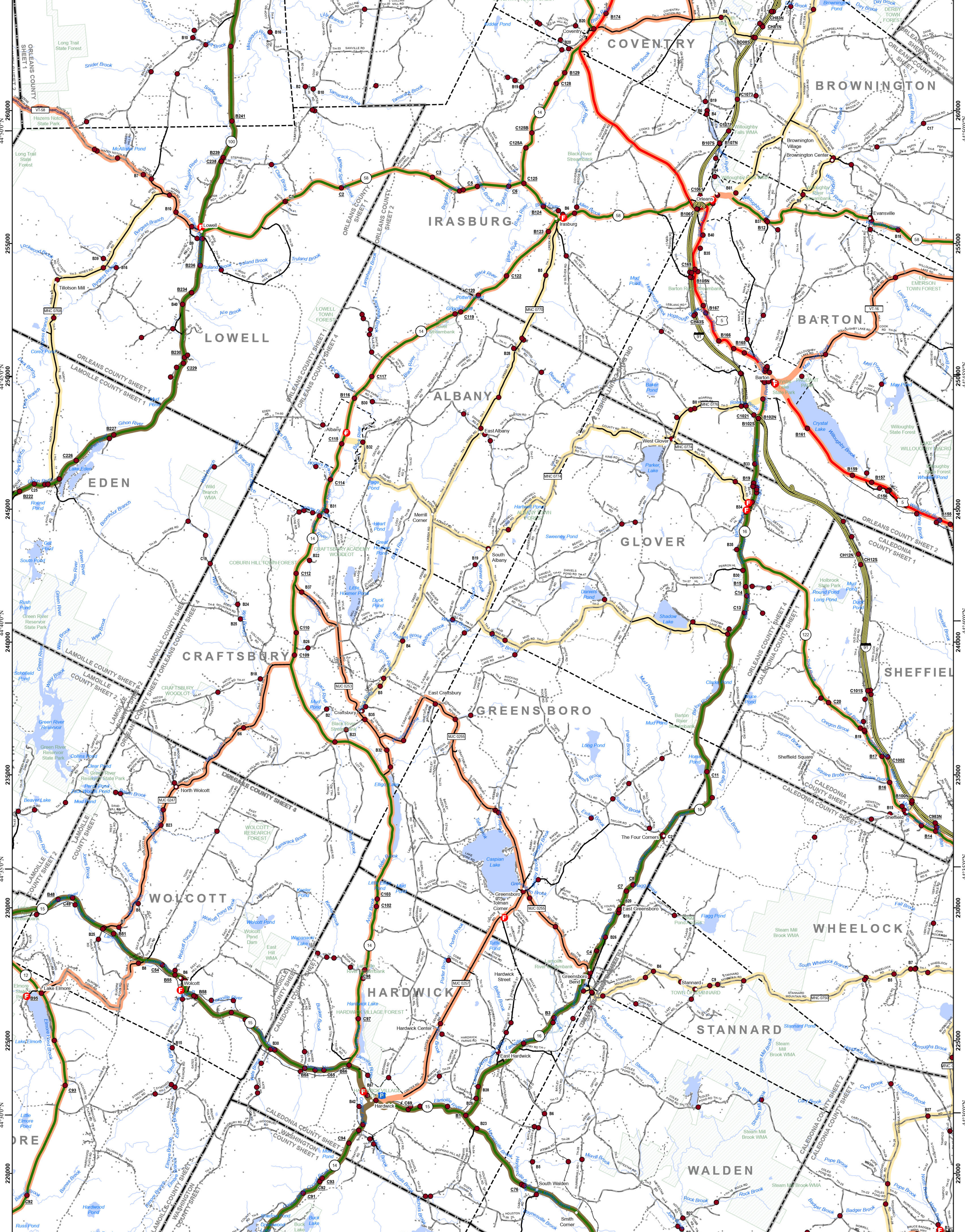

- Interstate
- U.S. Route
- Vermont Route
- Town Highway
- Interstate
- US Route Divided
- US Route
- State Route Paved
- State Route Unpaved
- Town Highway Paved
- Town Highway Unpaved
- Unimproved or Impossible
- Discontinued Highway
- Town Legal Trail
- Winter Road Closure
- Federal Aid Route
 - Principal Arterial
 - Major Arterial
 - Major Collector
 - Minor Collector - Urban
 - Minor Collector - Rural (not Federal Aid eligible)
- VTrans Maintenance District Office
- Emergency Response Site
 - Fire Station
 - Law Enforcement
 - Hospital
 - Building
- State Capital (Montpelier)
- Localities
- Bridge or Culvert
- Water Body
- Stream or Brook
- Public Airport
- Political Boundary**
 - State Boundary
 - County Boundary
 - Town Boundary
 - Village Boundary
 - Urban Compact Boundary
 - Public Land - State/Municipal
 - Green Mountain National Forest
 - County Subtle
- B20 / C20 State Bridge or Culvert Identifier
- B20 / C20 Town Bridge or Culvert Identifier

TOWN	TOWN	TOWN
ALBANY	ELMORE	SHEFFIELD
ALBANY VILLAGE	GLOVER	STANNARD
BARTON	GREENSBORO	SUTTON
BARTON VILLAGE	HARDWICK	TROY
BROWNINGTON	HARDWICK URBAN COMPACT	WALDEN
CABOT	HYDE PARK	WESTFIELD
CHARLESTON	IRASBURG	WESTMORE
COVENTRY	LOWELL	WHEELOCK
CRAFTSBURY	MONTGOMERY	WOLCOTT
DANVILLE	MORRISTOWN	WOODBURY
DERBY	NEWPORT TOWN	
EDEN	ORLEANS VILLAGE	

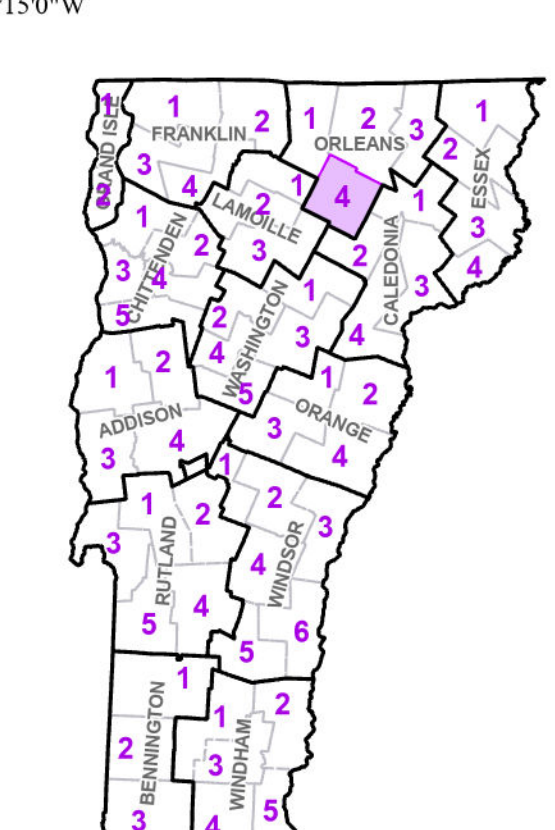

VERMONT COUNTY - TOWN MAP SERIES
ORLEANS COUNTY
SHEET 4 OF 4

Prepared by the
Vermont Agency of Transportation
 Mapping Section
 in cooperation with
U.S. Department of Transportation
 Federal Highway Administration
 August 2024

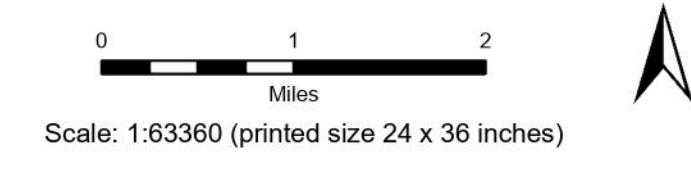

Vermont State Plane Coordinate System
 North American Datum of 1983
 SPCS Zone Identifier: 4400
 Geoid Reference System 80
 5,000-meter grid, Easting - Northing

This map was funded in part through grants from the Federal Highway Administration, U.S. Department of Transportation. The representation of the authors expressed herein do not necessarily state or reflect those of the U. S. Department of Transportation.

Contact Information: Vermont Agency of Transportation
 Division of Policy, Planning and Intermodal Development, Mapping Section
 219 N. Main St., Barre, VT 05641, Telephone: 802-828-2600