

District 7
Certcode 0511-0

**CERTIFICATE OF HIGHWAY MILEAGE
YEAR ENDING FEBRUARY 10, 2023**

Fill out form, make and file a copy with the Town Clerk, and submit the Mileage Certificate on or before February 20, 2023 to: Vermont Agency of Transportation, Division of Policy, Planning and Intermodal Development, Mapping Section via email to: aot.mileagecertificates@vermont.gov or if necessary via mail to: VTrans PPAID - Mapping Section, 219 North Main Street, Barre VT 05641.

We, the members of the legislative body of GUILDHALL in ESSEX County on an oath state that the mileage of highways, according to Vermont Statutes Annotated, Title 19, Section 305, added 1985, is as follows:

PART I - CHANGES TOTALS - Please fill in and calculate totals.

Town Highways	Previous Mileage	Added Mileage	Subtracted Mileage	Total	Scenic Highways
Class 1	0.000			0.000	0.000
Class 2	4.030			4.030	0.000
Class 3	11.65			11.65	0.000
State Highway	8.965	0.02	-0.131	8.854	0.000
Total	24.645	0.02	-0.131	24.534	0.000
* Class 1 Lane	0.000			0.000	
* Class 4	0.82			0.82	0.000
* Legal Trail	4.63			4.63	

* Mileage for Class 1 Lane, Class 4, and Legal Trail classifications are NOT included in total.

DS
PD

Mileage totals added by P. DeAndrea VTrans 3/2/2023

PART II - INFORMATION AND DESCRIPTION OF CHANGES SHOWN ABOVE.

- NEW HIGHWAYS:** Please attach Selectmen's "Certificate of Completion and Opening".
+0.02 mi US-2 realignment of intersection with VT-102 from a Y to a T due to bridge BB127 relocation project #12B466
- DISCONTINUED:** Please attach SIGNED copy of proceedings (minutes of meeting).
- RECLASSIFIED/REMEASURED:** Please attach SIGNED copy of proceedings (minutes of meeting).
-0.131 mi VT-102 realignment of intersection with US-2 from Y to a T due to bridge BB127 relocation project #12B466
- SCENIC HIGHWAYS:** Please attach a copy of order designating/discontinuing Scenic Highways.

IF THERE ARE NO CHANGES IN MILEAGE: Place an X in the box and sign below.

PART III - SIGNATURES - PLEASE SIGN.

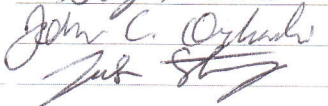
Signatures of Selectmen/ Aldermen/ Trustees: 

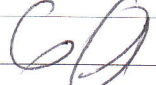
Signature of T/C/V Clerk:  Date Filed: 1-17-2023

Please sign ORIGINAL and return it for Transportation signature.

AGENCY OF TRANSPORTATION APPROVAL: Signed copy will be returned to T/C/V Clerk.

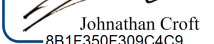
APPROVED: 
Johnathan Croft
8B1F350F309C4C9...
Representative, Agency of Transportation

DATE: 4/28/2023

Changes due to updated line work and realignment of US-2 and VT-102 due to bridge BB127 relocation project # 12b466

+0.020 mi US-2 (State Hwy) due to realignment of intersection with VT-102 from a Y to a T

(State Highway US-2 from 1.149 mi to 1.169 mi)

-0.131 mi VT-102 due to realignment of intersection with US-2 from a Y to a T

(VT-102 from 7.816 mi to 7.685 mi)

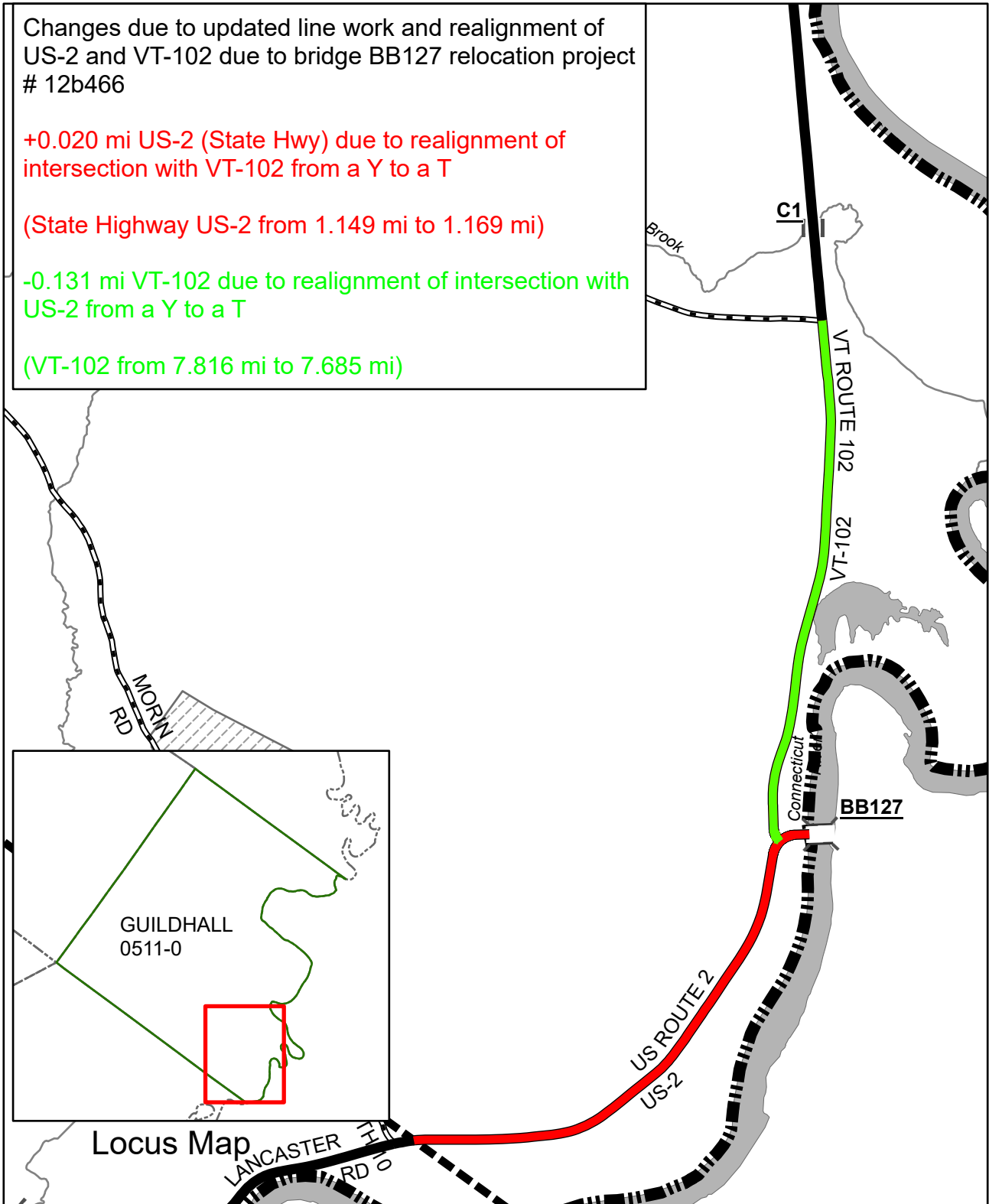

Mileage Certificate Changes 2023

GUILDHALL

(CTUA:0511-0)
(CERTCODE:0511-0)

Mapping Section
Division of Policy and Planning
Vermont Agency of Transportation -- February 6, 2023

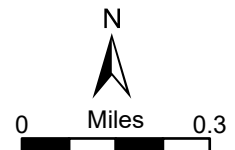

From: [Guildhall Town Clerk](#)
To: [DeAndrea, Pam](#)
Subject: RE: Road Mileage changes for Guildhall 2023
Date: Tuesday, January 3, 2023 1:14:37 PM

EXTERNAL SENDER: Do not open attachments or click on links unless you recognize and trust the sender.

Thank you.

GB

George Blakeslee
Guildhall Town Clerk/Treasurer
(802) 676-3797

From: DeAndrea, Pam <Pam.DeAndrea@vermont.gov>
Sent: Tuesday, January 3, 2023 1:10 PM
To: Guildhall Town Clerk <townclerk@guildhallvt.org>
Subject: Road Mileage changes for Guildhall 2023

Good afternoon George,

You will soon be receiving an updated Mileage Certificate for 2023 from the Vermont Agency of Transportation. Due to the relocation of Bridge BB127 in Guildhall and realignment of the intersection of US-2 and VT-102 from a Y to a T, we have updated the road data resulting in the following mileage updates for Guildhall:

US-2: +0.02 miles (US Highway total from 1.149 to 1.169 miles)
VT-102: -0.131 miles (State Highway total from 7.816 to 7.685 miles)

We will include these changes on the 2023 Mileage Certificate and provide a new Town Highway map to the Town this year.

Best,

Pam

Pamela DeAndrea (she/her) | AOT GIS Professional III, Mapping Section
Vermont Agency of Transportation
219 North Main Street | Barre, VT 05641
802-793-7555 | pam.deandrea@vermont.gov



STATE OF NEW HAMPSHIRE DEPARTMENT OF TRANSPORTATION CONSTRUCTION PLANS FEDERAL AID PROJECT

DESIGN DATA	
AVERAGE DAILY TRAFFIC 20 ₁₆	4100
AVERAGE DAILY TRAFFIC 20 ₃₆	5000
PERCENT OF TRUCKS	9.2%
DESIGN SPEED	30/45 MPH
LENGTH OF PROJECT	0.5 MI

A001(159) N.H. PROJECT NO. 16155 US ROUTE 2 OVER THE CONNECTICUT RIVER

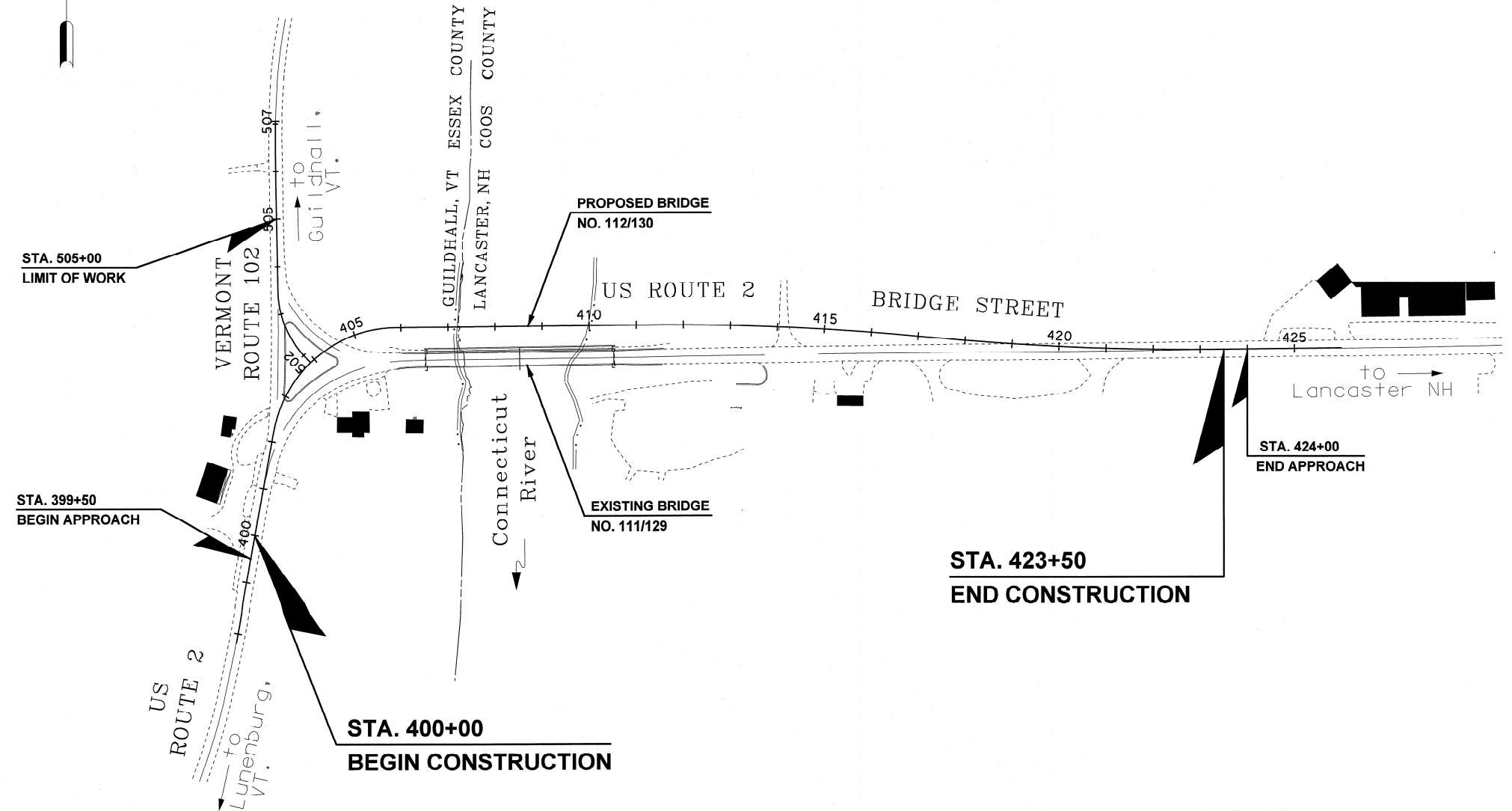
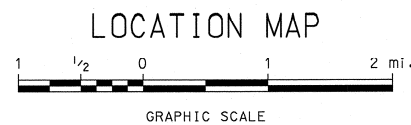
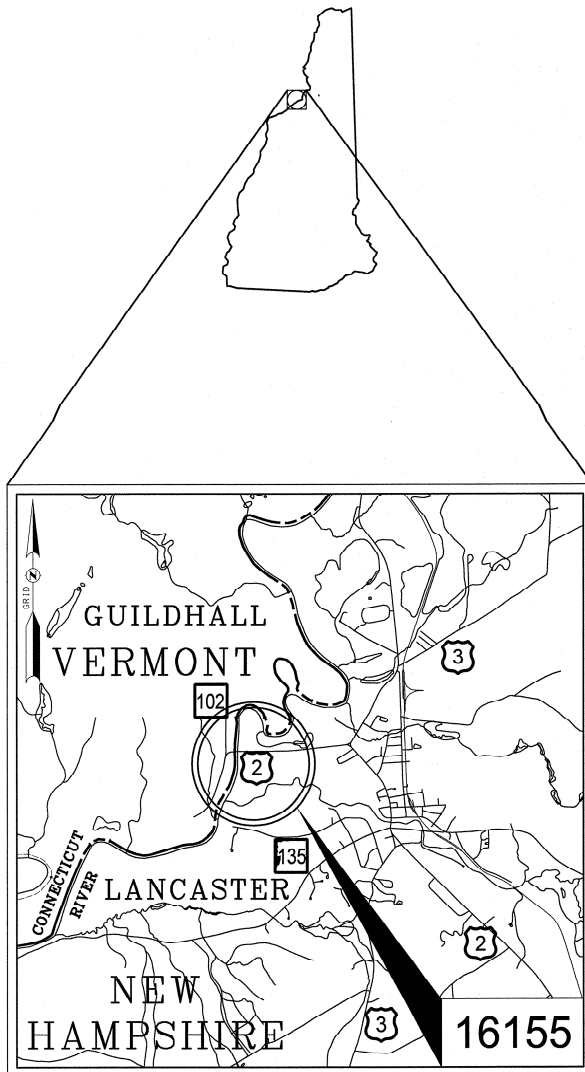

TOWNS OF LANCASTER, NH & GUILDHALL, VT
COUNTIES OF COOS, NH & ESSEX, VT
SCALE: 1" = 150'

<p style="text-align: center;">TODD M. CLARK No. 10236 PROFESSIONAL ENGINEER 10/26/2018</p>	<p style="text-align: center;">EDWARD G. WENGMARTNER No. 9140 PROFESSIONAL ENGINEER 10/26/2018</p>
HIGHWAY DESIGN	BRIDGE DESIGN

Hoyle, Tanner
& Associates, Inc.

NH DOT

THE STATE OF NEW HAMPSHIRE
DEPARTMENT OF TRANSPORTATION

RECOMMENDED FOR APPROVAL:

DIRECTOR OF PROJECT DEVELOPMENT DATE

APPROVED:

ASSISTANT COMMISSIONER AND CHIEF ENGINEER DATE

HTA PROJECT NO.	MODEL	FEDERAL PROJECT NO.	STATE PROJECT NO.	SHEET NO.	TOTAL SHEETS
092558.01	16155FSC	A001(159)	16155	1	130

DRAWN BY: JCC DATE: 10/20/18
CHECKED BY: TMC DATE: 10/20/18

