

01123

CERTIFICATE OF HIGHWAY MILEAGE FOR YEAR ENDING FEB. 10, 1984

Fill out 4 copies, file one with Town Clerk, and mail 3 to Agency of Trans. before February 10, 1984
▶ IF NO CHANGES IN MILEAGE, OMIT PART I, CHECK BOX IN PART II, AND SIGN PART III. ◀

PART I

3

We, the Selectmen, Trustees or Aldermen of Whiting on oath state that we have carefully measured all the highways in this town and find that the mileage of highways, according to Title 19, V.S.A., Sec. 15, amended 1973, Act No. 63, in this town for the year ending Feb. 10, 1984 is as follows:

	TOWN HIGHWAYS				STATE HIGHWAYS	TOTAL EXCLUDING CLASS 4
	CLASS 1	CLASS 2	CLASS 3	CLASS 4		
PREVIOUS MILEAGE AS SHOWN FEBRUARY 10, 1983	---	4.620	10.860	0.800	4.944	20.424
MILEAGE ADDED SINCE FEBRUARY 10, 1983 ACCORDING TO STATUTE. EXPLAIN UNDER (1) BELOW.			0.100			0.100
SUB TOTAL	---	4.620	10.960	0.800	4.944	20.524
MILEAGE SUBTRACTED SINCE FEBRUARY 10, 1983 ACCORDING TO STATUTE. EXPLAIN UNDER (2) AND (3).						
TOTAL HIGHWAY MILEAGE FEB. 10, 1984	---	4.620	10.960	0.800	4.944	20.524
SCENIC HIGHWAY MILEAGE (19 VSA 1019)						

DURING THE PAST YEAR THE FOLLOWING CHANGES HAVE OCCURED:

(1) We hereby certify that the following new highways, as substantiated by the attached "Selectmen's Certificate of Completion" have been added:

(2) We hereby certify that the following highways have been discontinued according to statute and are substantiated by the attached copy of the proceedings.

(3) We hereby certify that the following highways have been reclassified/remeasured and are substantiated by the attached copy of the proceedings. Remeasurement

We had professional mappers do top maps of our town and the top maps show that the 0.05 mileage for town highway #5 is incorrect. On older maps it shows this road as 0.15. We will send further information.

(4) We hereby certify that the following highways have been designated or discontinued as "Town Scenic Highways", and are substantiated by the attached copy of the proceedings.

PART II CHECK BOX IF NO CHANGES IN MILEAGE.

WE HEREBY CERTIFY THAT THE TOWN/VILLAGE/CITY OF Whiting, Vt Addison HAD NO CHANGES IN HIGHWAY MILEAGE FOR THE YEAR ENDING FEBRUARY 10, 1984.

PART III

SELECTMEN
Signatures

Dexter Lucien
Norman Bevilacqua
Thomas G. Tettram

I, Grace E. Simonds Clerk of Whiting hereby certify this record of highway mileage is filed and recorded at this Office on Feb. 13, 1984.

T.A. 301-IM 7-82

Attest:

Grace E. Simonds
Town Clerk

Rev. 7-82

Approved:

J. R. Landry Feb. 21, 1984
Representative, Agency of Transportation Date

Note: Applicable section of Vermont Statutes is printed on reverse side.

and made oath to the truth of the foregoing and sworn by me

Before me,

Grace E. Simonds

(Write Name as Notary Public)

Town of Whiting

map #

done by Steve Nukulick

of Weiler Mapping, Inc.

P.O. Box 20

206 Gardner Road

Horseheads, N.Y. 14845

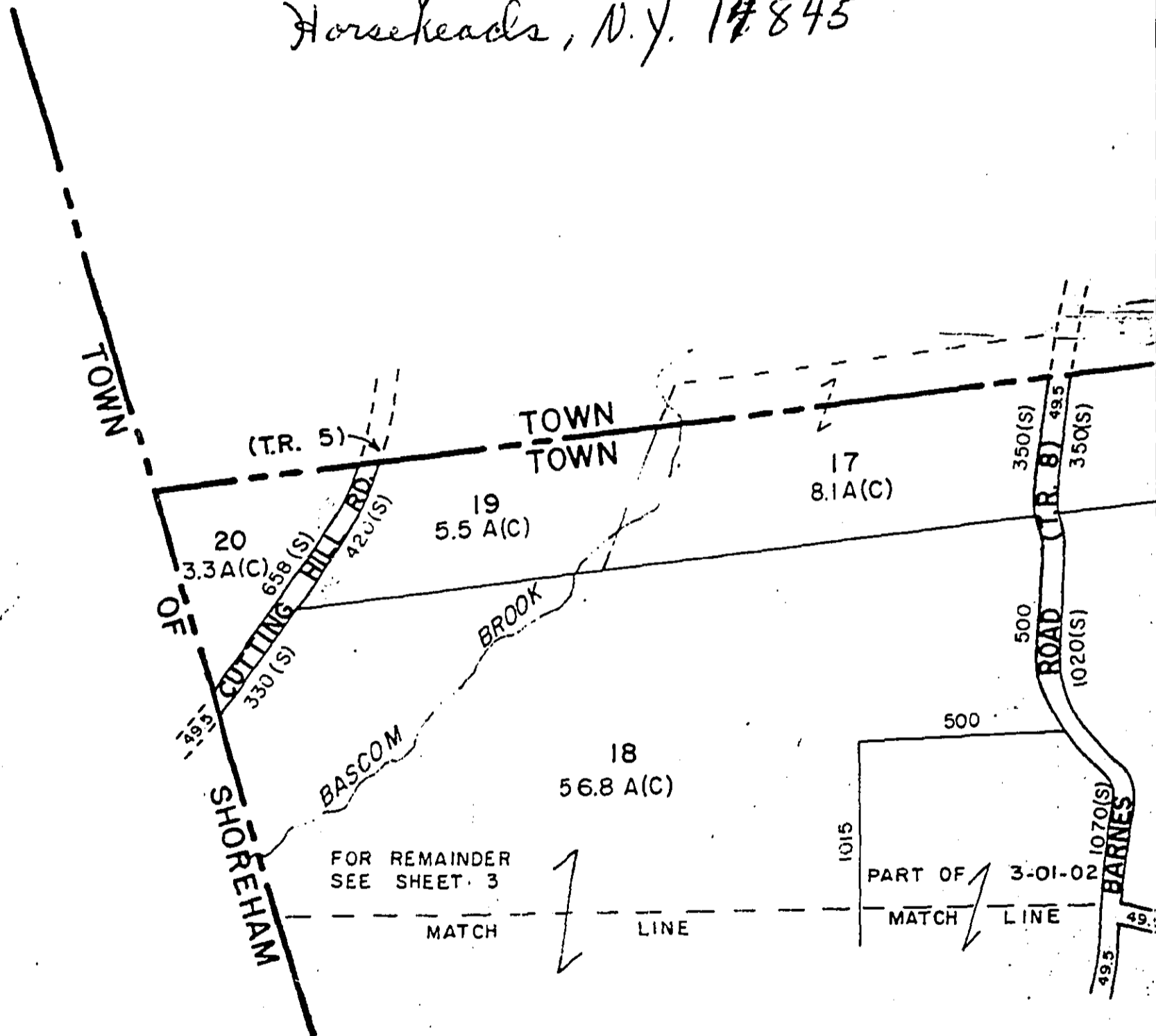

LY. IT IS
VEYANCE.

REVISION TABLE		REVISION TABLE			PRO RIG COR TOW COU STR
MADE BY	CHANGES OR ADDITIONS	DATE	MADE BY	CHANGES OR ADDITIONS	

and made part to the

Before me,

Grace E. Simonds

(Write name in full as Notary Public)

3 CERTIFICATE OF HIGHWAY MILEAGE FOR YEAR ENDING FEB. 10, 1983

Fill out 4 copies, file one with Town Clerk, and mail 3 to Agency of Trans. before February 10, 1983.
 ► IF NO CHANGES IN MILEAGE, OMIT PART I, CHECK BOX IN PART II, AND SIGN PART III. ◀

PART I

We, the Selectmen, Trustees or Aldermen of WHITING on oath state that we have carefully measured all the highways in this town and find that the mileage of highways, according to Title 19, V.S.A., Sec. 15, amended 1973, Act No. 63, in this town for the year ending Feb. 10, 1983 is as follows:

	TOWN HIGHWAYS				STATE HIGHWAYS	TOTAL EXCLUDING CLASS 4
	CLASS 1	CLASS 2	CLASS 3	CLASS 4		
PREVIOUS MILEAGE AS SHOWN FEBRUARY 10, 1982	---	4.620	10.860	0.800	4.944	20.424
MILEAGE ADDED SINCE FEBRUARY 10, 1982 ACCORDING TO STATUTE. EXPLAIN UNDER (1) BELOW.						
SUB TOTAL						
MILEAGE SUBTRACTED SINCE FEBRUARY 10, 1982 ACCORDING TO STATUTE. EXPLAIN UNDER (2) AND (3).						
TOTAL HIGHWAY MILEAGE FEB. 10, 1983		4.620	10.860	0.800	4.944	20.424
SCENIC HIGHWAY MILEAGE (19 VSA 1019)						

DURING THE PAST YEAR THE FOLLOWING CHANGES HAVE OCCURED:

(1) We hereby certify that the following new highways, as substantiated by the attached "Selectmen's Certificate of Completion" have been added:

NONE

(2) We hereby certify that the following highways have been discontinued according to statute and are substantiated by the attached copy of the proceedings.

NONE

(3) We hereby certify that the following highways have been reclassified/remeasured and are substantiated by the attached copy of the proceedings.

NONE

(4) We hereby certify that the following highways have been designated or discontinued as "Town Scenic Highways", and are substantiated by the attached copy of the proceedings.

NONE

PART II CHECK BOX IF NO CHANGES IN MILEAGE.

WE HEREBY CERTIFY THAT THE TOWN/VILLAGE/CITY OF WHITING Addison HAD NO CHANGES IN HIGHWAY MILEAGE FOR THE YEAR ENDING FEBRUARY 10, 1983.

PART III

SELECTMEN
Signatures

Victor Lussier
Hermon Bilodeau
Thomas J. Felcham

I, Grace E. Simonds Clerk of Whiting hereby certify this record of highway mileage is filed and recorded at this office on Jan 10, 1983.

T.A. 301-IM 7-82

Attest:

Grace E. Simonds
Town Clerk

Rev. 7-82

Approved:

JER Lussier
Representative, Agency of Transportation

1-17-83
Date

Note: Applicable section of Vermont Statutes is printed on reverse side.

and made same to

Before me,

Grace E. Simonds

(Write official title as Notary Public)

CERTIFICATE OF HIGHWAY MILEAGE For Year Ending February 10, 19 82

Fill out in quadruplicate and file with your Town Clerk on or before February 10, 19 82
 (Note section of Vermont Statutes Annotated on reverse side of this sheet)

We, the Selectmen of the town of Whiting, on oath state that we have carefully measured all the traveled highways in this town and find that the total mileage of traveled highways according to Title 19, V.S.A. Sec. 15, amended 1973, Act No. 63, not including class 4 town highways, in this town for the year ending February 10, 19 82 is as follows:

	TOWN OF <u>WHITING</u>					TOTAL TRAVELED HIGHWAYS NOT INCLUDING CLASS 4
	TOWN HIGHWAYS				STATE HIGHWAYS	
	CLASS 1	CLASS 2	CLASS 3	CLASS 4		
PREVIOUS MILEAGE as shown February 10, 19 81	---	4.620	10.790	0.800	4.944	20.354
HIGHWAYS ADDED Since February 10, 19 81 according to statute. Explain under paragraph 1 below.			0.070			0.070
SUB-TOTAL						
HIGHWAYS SUBTRACTED Since February 10, 19 81 Those becoming class 4 or discontinued. Explain under paragraphs 2 and 3						
TOTAL TRAVELED HIGHWAYS Feb. 10, 19 82		4.620	10.860	0.800	4.944	20.424
SCENIC HIGHWAY MILEAGE Included above (Referencer 19 VSA Section 1019)	()	()	()	()	()	TOTAL SCENIC ROADS ()

1. We hereby certify that the following new highways, as substantiated by the attached "Selectmen's Certificate of Completion," have been added since February 10, 19 81:

2. We hereby certify that the following highways have been discontinued according to statute, since February 10, 19 81 as substantiated by the attached copy of the proceedings:

/or remeasured

3. We hereby certify that the following roads have been reclassified since February 10, 19 81 as substantiated by the attached copy of the proceedings:
T6, to 0.070, class 3, Remeasurement

4. We hereby certify that the following roads have been designated or discontinued as "Town Scenic Roads," since February 10, 19 as substantiated by the attached copy of the proceedings:

SELECTMEN: { Victor Guesnel
Germain Bilodeau
Thomas J. Ketcham

At Whiting in the county of Addison
 the 30th day of March 19 82 personally appeared Victor Guesnel
Thomas Ketcham, Germain Bilodeau
 Selectmen of Whiting
 and made oath to the truth of the foregoing affidavit by them subscribed.

Before me, Grace E. Simonds
 (Write official title as Notary Public)

(Town Clerk should fill out following and mail one white and two yellow copies to the Secretary of Transportation, Montpelier, Vermont 05602, on or before February 15th. Retain one yellow copy for town records until approved copy is returned).

I, Grace Simonds Clerk of the Town of Whiting
 hereby certify that the foregoing is a true copy of record of the certificate of the Selectmen of Whiting
 relating to highway mileage, filed and recorded at this office March 30 19 82

Attest Grace E. Simonds
 Town Clerk
 Approved JER Lundy 4/5/82
 Representative, Agency of Transportation Date

March 29, 1982

Victor Quesnel, Chairman
Board of Selectmen
Town of Whiting
Whiting, Vermont 05778

Dear Mr. Quesnel:

Your Annual Mileage Certificate has been overdue since February 15, 1982. This information is required so that the statewide totals by Town Highway class may be computed in March to derive the apportionment of funds to the towns for highways. Not reporting promptly not only delays this for your community, but all the communities in the State.

Title 19, V.S.A., Section 15, requires that every town, city, and village submit a Certificate of Highway Mileage to the Agency of Transportation no later than February 15 each year; and Title 19, Chapter 1, §19 states, "A town shall not be entitled to receive money from the State under this chapter in any year until it has complied with the provisions of this chapter".

In accordance with the Statutes, payment will be withheld pending receipt of your 1982 Certificate.

If you have any questions, you may contact either Mr. John Gilligan, Business Manager (828-2671), or myself (828-2675).

Sincerely,

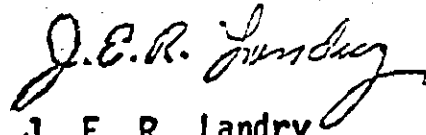

J. E. R. Landry
Project Planning Engineer

JERL/JRG/s1a

Before me,

.....Harold B. Webster.....
.....Notary Public.....
(Write official title as Notary Public)

December 4, 1981

Chairman, Board of Selectmen
Town of Whiting
c/o Grace Simonds, Town Clerk
Whiting, Vermont 05778

Gentlemen:

In accordance with Title 19, V.S.A., Section 15, as amended, all the traveled highways in your town were measured in 1981 by Mr. Quesnel, Chairman, and Mr. Chabot, Road Inventory Chief of this office.

The resulting change in your highway mileage is indicated on the enclosed map and explained as follows:

Your Class 3 mileage has increased by 0.070 mile due to the remeasurement on Town Road 6.

We are also forwarding the Mileage Certificate for your town for the year ending February 10, 1982. For your convenience, we have entered the previous mileage and changes that were brought to our attention during the past year. Any other changes in Class 3 or Class 4 mileage must be entered by you and must be substantiated according to the requirements listed on the enclosed Certificate and as explained in the enclosure (ENCLOSURE 1).

Please refer to the second form (ENCLOSURE 2) for specific instructions relative to the "SCENIC HIGHWAY MILEAGE" portion of your Mileage Certificate.

All copies of the Certificate must be completed and sworn to before a Notary Public. One white and two yellow copies of the signed and completed Certificate should be returned to this office no later than February 15, 1982. The designated representative of the Agency of Transportation will approve the town's copy, which will then be returned to the Town Clerk. The Town Clerk should retain the third yellow copy for the town's records until the "APPROVED" copy has been returned.

If you have any questions or need assistance, please contact either Mr. Edward Chabot, Road Inventory Chief (828-2568), Mr. John Gilligan, Business Manager (828-2671), or myself at 828-2675.

Sincerely,

J. E. R. Landry
J. E. R. Landry
Project Planning Engineer

JERL/CB/sla
Enc.

and made oath to the truth of the foregoing affidavit by them subscribed:

Before me,

Herald B. Whates
.....
Notary Public
.....
(Write official title as Notary Public)

CERTIFICATE OF HIGHWAY MILEAGE For Year Ending February 10, 19 81

Fill out in quadruplicate and file with your Town Clerk on or before February 10, 19 81

(Note section of Vermont Statutes Annotated on reverse side of this sheet)

We, the Selectmen of the town of WHITING on oath state that we have carefully measured all the traveled highways in this town and find that the total mileage of traveled highways according to Title 19, V.S.A. Sec. 15, amended 1973, Act No. 63, not including class 4 town highways, in this town for the year ending February 10, 19 81 is as follows:

	TOWN XXXXXX OF <u>WHITING</u>					TOTAL TRAVELED HIGHWAYS NOT INCLUDING CLASS 4
	TOWN HIGHWAYS				STATE HIGHWAYS	
	CLASS 1	CLASS 2	CLASS 3	CLASS 4		
PREVIOUS MILEAGE as shown February 10, 19 80	---	4.620	10.790	0.800	4.944	20.354
HIGHWAYS ADDED Since February 10, 19 80 according to statute. Explain under paragraph 1 below.						
SUB-TOTAL						
HIGHWAYS SUBTRACTED Since February 10, 19 80 Those becoming class 4 or discontinued. Explain under paragraphs 2 and 3						
TOTAL TRAVELED HIGHWAYS Feb. 10, 19 81		4.620	10.790	0.800	4.944	20.354
SCENIC HIGHWAY MILEAGE <small>Included above (Reference 19 VSA Section 1019)</small>	()	()	()	()	()	TOTAL SCENIC ROADS ()

1. We hereby certify that the following new highways, as substantiated by the attached "Selectmen's Certificate of Completion," have been added since February 10, 19 80:

2. We hereby certify that the following highways have been discontinued according to statute, since February 10, 19 80 as substantiated by the attached copy of the proceedings:

3. We hereby certify that the following roads have been reclassified since February 10, 19 80 ^{or remeasured} as substantiated by the attached copy of the proceedings:

4. We hereby certify that the following roads have been designated or discontinued as "Town Scenic Roads," since February 10, 19 80 as substantiated by the attached copy of the proceedings:

SELECTMEN: *Victor Zuerch*
Germain Bilodeau
Jacob Emmons

At Whiting in the county of Addison
the 9th day of December, 1980 personally appeared Victor Zuerch
Germain Bilodeau and Jacob Emmons
Selectmen of Whiting
and made oath to the truth of the foregoing affidavit by them subscribed.

Before me,
Harold B. Webster
Notary Public
(Write official title as Notary Public)

(Town Clerk should fill out following and mail one white and two yellow copies to the Secretary of Transportation, Montpelier, Vermont 05602, on or before February 15th. Retain one yellow copy for town records until approved copy is returned).

I, Harold B. Webster Clerk of the Town of Whiting
hereby certify that the foregoing is a true copy of record of the certificate of the Selectmen of Whiting
relating to highway mileage, filed and recorded at this office December 9, 19 80

Attest, *Harold B. Webster*
Town Clerk

Approved, *J. E. Landry* 12/12/80
Representative, Agency of Transportation Date

CERTIFICATE OF HIGHWAY MILEAGE For Year Ending February 10, 1980

Fill out in quadruplicate and file with your Town Clerk on or before February 10, 1980

(Note section of Vermont Statutes Annotated on reverse side of this sheet)

We, the Selectmen of the town of WHITING, on oath state that we have carefully measured all the traveled highways in this town and find that the total mileage of traveled highways according to Title 19, V.S.A. Sec. 15, amended 1973, Act No. 63, not including class 4 town highways, in this town for the year ending February 10, 1980 is as follows:

	TOWN OF <u>WHITING</u>					TOTAL TRAVELED HIGHWAYS NOT INCLUDING CLASS 4
	TOWN HIGHWAYS				STATE HIGHWAYS	
	CLASS 1	CLASS 2	CLASS 3	CLASS 4		
PREVIOUS MILEAGE as shown February 10, 1979	---	4.620	10.790	0.800	4.944	20.354
HIGHWAYS ADDED Since February 10, 1979 according to statute. Explain under paragraph 1 below.						
SUB-TOTAL						
HIGHWAYS SUBTRACTED Since February 10, 1979 Those becoming class 4 or discontinued. Explain under paragraphs 2 and 3						
TOTAL TRAVELED HIGHWAYS Feb. 10, 1980	---	4.620	10.790	0.800	4.944	20.354
SCENIC HIGHWAY MILEAGE Included above (Reference 19 VSA Section 1019)	()	()	()	()	()	TOTAL SCENIC ROADS ()

1. We hereby certify that the following new highways, as substantiated by the attached "Selectmen's Certificate of Completion," have been added since February 10, 1979 :

2. We hereby certify that the following highways have been discontinued according to statute, since February 10, 1979 as substantiated by the attached copy of the proceedings:

3. We hereby certify that the following roads have been reclassified since February 10, 1979 as substantiated by the attached copy of the proceedings:

4. We hereby certify that the following roads have been designated or discontinued as "Town Scenic Roads," since February 10, 1979 as substantiated by the attached copy of the proceedings:

SELECTMEN: *Jacob Emmons*
Nictor Quenel
Germain B. Gaudin

At Whiting in the county of Addison
the 29th day of February 1980 personally appeared Jacob Emmons
Nictor Quenel & Germain B. Gaudin
Selectmen of Whiting
and made oath to the truth of the foregoing affidavit by them subscribed.

Before me, Harold B. Mediate
Notary Public
(Write official title, as Notary Public)

(Town Clerk should fill out following and mail one white and two yellow copies to the Secretary of Transportation, Montpelier, Vermont 05602, on or before February 15th. Retain one yellow copy for town records until approved copy is returned).

I, Harold B. Mediate, Clerk of the Town of Whiting
hereby certify that the foregoing is a true copy of record of the certificate of the Selectmen of Whiting
relating to highway mileage, filed and recorded at this office. Feb. 29, 1980.

Attest Harold B. Mediate
Town Clerk
Approved J. E. [Signature] 3/5/80
Representative, Agency of Transportation Date

CERTIFICATE OF HIGHWAY MILEAGE For Year Ending February 10, 1979

Fill out in quadruplicate and file with your Town Clerk on or before February 10, 1979
 (Note section of Vermont Statutes Annotated on reverse side of this sheet)

We, the Selectmen of the town of WHITING, on oath state that we have carefully measured all the traveled highways in this town and find that the total mileage of traveled highways according to Title 19, V.S.A. Sec. 15, amended 1973, Act No. 63, not including class 4 town highways, in this town for the year ending February 10, 1979 is as follows:

	TOWN OF <u>WHITING</u>					TOTAL TRAVELED HIGHWAYS NOT INCLUDING CLASS 4
	TOWN HIGHWAYS				STATE HIGHWAYS	
	CLASS 1	CLASS 2	CLASS 3	CLASS 4		
PREVIOUS MILEAGE as shown February 10, 1978	---	4.620	10.790	0.800	4.944	20.354
HIGHWAYS ADDED Since February 10, 1978 according to statute. Explain under paragraph 1 below.						
SUB-TOTAL						
HIGHWAYS SUBTRACTED Since February 10, 1978 Those becoming class 4 or discontinued. Explain under paragraphs 2 and 3						
TOTAL TRAVELED HIGHWAYS Feb. 10, 1979	<u>—</u>	<u>4.620</u>	<u>10.790</u>	<u>0.800</u>	<u>4.944</u>	<u>20.354</u>
SCENIC HIGHWAY MILEAGE <small>Included above (Reference 19 VSA Section 1019)</small>	()	()	()	()	()	TOTAL SCENIC ROADS ()

1. We hereby certify that the following new highways, as substantiated by the attached "Selectmen's Certificate of Completion," have been added since February 10, 1978:

2. We hereby certify that the following highways have been discontinued according to statute, since February 10, 1978 as substantiated by the attached copy of the proceedings:

3. We hereby certify that the following roads have been reclassified since February 10, 1978 as substantiated by the attached copy of the proceedings:

4. We hereby certify that the following roads have been designated or discontinued as "Town Scenic Roads," since February 10, 1978 as substantiated by the attached copy of the proceedings:

SELECTMEN: *Victor Emmanuel*
Robert D. Crawford

At Whiting in the county of Addison
 the 15th day of January, 1979 personally appeared Victor Emmanuel, Robert Crawford

Selectmen of Whiting and made oath to the truth of the foregoing affidavit by them subscribed.

Before me, Harold B. Webster

Notary Public
 (Write official title, as Notary Public)

(Town Clerk should fill out following and mail one white and two yellow copies to the Secretary of Transportation, Montpelier, Vermont 05602, on or before February 15th. Retain one yellow copy for town records until approved copy is returned).

I, Harold B. Webster, Clerk of the Town of Whiting, hereby certify that the foregoing is a true copy of record of the certificate of the Selectmen of Whiting relating to highway mileage, filed and recorded at this office Feb. 15, 1979.

Attest Harold B. Webster
 Town Clerk

Approved H. Nichols, 2/20/79
 Representative, Agency of Transportation Date

CERTIFICATE OF HIGHWAY MILEAGE

FOR YEAR ENDING FEBRUARY 10, 1978

Fill out in quadruplicate and file with your Town Clerk on or before February 10, 1978

(Note section of Vermont Statutes Annotated on reverse side of this sheet)

WHITING

We, the Selectmen of the town of..... on oath state that we have carefully measured all the traveled highways in this town and find that the total mileage of traveled highways according to Title 19, V.S.A. Sec. 15, amended 1973, Act No. 63, not including class 4 town highways, in this town for the year ending February 10, 1978 is as follows:

	TOWN OF <u>WHITING</u>					TOTAL TRAVELED HIGHWAYS NOT INCLUDING CLASS 4
	TOWN HIGHWAYS				STATE HIGHWAYS	
	CLASS 1	CLASS 2	CLASS 3	CLASS 4		
PREVIOUS MILEAGE as shown February 10, 1977	---	4.620	10.790	0.800	4.944	20.354
HIGHWAYS ADDED Since February 10, 1977 according to statute. Explain under paragraph 1 below.						
SUB-TOTAL						
HIGHWAYS SUBTRACTED Since February 10, 1977 Those becoming class 4 or discontinued. Explain under paragraphs 2 and 3 below.						
TOTAL TRAVELED HIGHWAYS Feb. 10, 1978	—	4.620	10.790	0.800	4.944	20.354

1. We hereby certify that the following new highways, as substantiated by the attached "Selectmen's Certificate of Completion," have been added since February 10, 1977 :

none

2. We hereby certify that the following highways have been discontinued according to statute, since February 10, 1977 as substantiated by the attached copy of the proceedings:

none

3. We hereby certify that the following roads have been reclassified since February 10, 1977 as substantiated by the attached copy of the proceedings:

none

SELECTMEN:

Victor Zwanneel
Robert A. Emmons
Jacob Emmons

in the county of *Addison*

At *Orbiting* the *9th* day of *January*, 1978 personally appeared *Victor Zwanneel, Robert Estensford, and Jacob Emmons*

Selectmen of *Orbiting* and made oath to the truth of the foregoing affidavit by them subscribed.

Before me,

Harold B. Webster
Notary Public
(Write official title, as Notary Public)

(Town Clerk should fill out following and mail one white and two yellow copies to the Commissioner of Highways, Montpelier, Vermont 05602, on or before February 15th. Retain one yellow copy for town records until approved copy is returned).

I, *Harold B. Webster* Clerk of the Town of *Orbiting* hereby certify that the foregoing is a true copy of record of the certificate of the Selectmen of *Orbiting* relating to highway mileage, filed and recorded at this office *January 9,* 1978.

Attest *Harold B. Webster* Town Clerk

Approved *R. J. Nicholls* 11/31/78
Representative, Department of Highways Date

CERTIFICATE OF HIGHWAY MILEAGE

FOR YEAR ENDING FEBRUARY 10, 1977

Fill out in quadruplicate and file with your Town Clerk on or before February 10, 19 77

(Note section of Vermont Statutes Annotated on reverse side of this sheet)

We, the Selectmen of the town of WHITING on oath state that we have carefully measured all the traveled highways in this town and find that the total mileage of traveled highways according to Title 19, V.S.A. Sec. 15, amended 1973, Act No. 63, not including class 4 town highways, in this town for the year ending February 10, 19 77 is as follows:

	TOWN ROADS OF <u>WHITING</u>				STATE HIGHWAYS	TOTAL TRAVELED HIGHWAYS NOT INCLUDING CLASS 4
	TOWN HIGHWAYS					
	CLASS 1	CLASS 2	CLASS 3	CLASS 4		
PREVIOUS MILEAGE as shown February 10, 1976	---	4.620	10.790	0.800	4.944	20.354
HIGHWAYS ADDED Since February 10, 1976 ac- cording to statute. Explain under paragraph 1 below.						
SUB-TOTAL						
HIGHWAYS SUBTRACTED Since February 10, 1976 Those becoming class 4 or discontinued. Explain under paragraphs 2 and 3 below.						
TOTAL TRAVELED HIGHWAYS Feb. 10, 1977	—	4.620	10.790	0.800	4.944	20.354

1. We hereby certify that the following new highways, as substantiated by the attached "Selectmen's Certificate of Completion," have been added since February 10, 19 76

No change

2. We hereby certify that the following highways have been discontinued according to statute, since February 10, 19 76 as substantiated by the attached copy of the proceedings:

3. We hereby certify that the following roads have been reclassified since February 10, 19 76 as substantiated by the attached copy of the proceedings:

SELECTMEN:

Victor Treadwell
Robert Crawford
Jack Emmons

At Whiting

in the county of Addison

the 10th day of January, 19 77 personally appeared Victor Treadwell,

Robert Crawford + Jack Emmons

Selectmen of Whiting and made oath to the truth of the foregoing affidavit by them subscribed.

Before me,

Harold B. Webster

Notary Public

(Write official title, as Notary Public)

(Town Clerk should fill out following and mail one white and two yellow copies to the Commissioner of Highways, Montpelier, Vermont 05602, on or before February 15th. Retain one yellow copy for town records until approved copy is returned)

I, Harold B. Webster Clerk of the Town of Whiting

hereby certify that the foregoing is a true copy of record of the Selectmen of Whiting relating to highway mileage, filed and recorded at this office 10th day of January, 19 77.

Attest Harold B. Webster
Town Clerk

Approved R. J. Nicholls
Representative, Department of Highways

JAN 13 1977

Date

CERTIFICATE OF HIGHWAY MILEAGE

FOR YEAR ENDING FEBRUARY 10, 1976

Fill out in quadruplicate and file with your Town Clerk on or before February 10, 1976

(Note section of Vermont Statutes Annotated on reverse side of this sheet)

WHITING

We, the Selectmen of the town of on oath state that we have carefully measured all the traveled highways in this town and find that the total mileage of traveled highways according to Title 19, V.S.A. Sec. 15, amended 1973, Act No. 63, not including class 4 town highways, in this town for the year ending February 10, 1976 is as follows:

	TOWN OF <u>WHITING</u>					TOTAL TRAVELED HIGHWAYS NOT INCLUDING CLASS 4
	TOWN HIGHWAYS				STATE HIGHWAYS	
	CLASS 1	CLASS 2	CLASS 3	CLASS 4		
PREVIOUS MILEAGE as shown February 10, 19 75	---	4.670	10.790	0.800	4.944	20.404
HIGHWAYS ADDED Since February 10, 19 75 according to statute. Explain under paragraph 1 below.						
SUB-TOTAL						
HIGHWAYS SUBTRACTED Since February 10, 19 75 Those becoming class 4 or discontinued. Explain under paragraphs 2 and 3 below.		0.050				
TOTAL TRAVELED HIGHWAYS Feb. 10, 19 76	—	4.620	10.790	0.800	4.944	20.354

1. We hereby certify that the following new highways, as substantiated by the attached "Selectmen's Certificate of Completion," have been added since February 10, 1975 :

Milemarker

2. We hereby certify that the following highways have been discontinued according to statute, since February 10, 1975 as substantiated by the attached copy of the proceedings:

3. We hereby certify that the following roads have been reclassified since February 10, 1975 as substantiated by the attached copy of the proceedings:

SELECTMEN:

Robert Crawford
Jacob Edmund Lund
Victor Guenard

At Whiting in the county of Addison
the 31st day of January, 19 76 personally appeared Robert Crawford
Jacob Edmund Lund and Victor Guenard
Selectmen of Whiting
and made oath to the truth of the foregoing affidavit by them subscribed.

Before me,

Harold B. Webster
Notary Public
(Write official title, as Notary Public)

(Town Clerk should fill out following and mail one white and two yellow copies to the Commissioner of Highways, Montpelier, Vermont 05802, on or before February 15th. Retain one yellow copy for town records until approved copy is returned).

I, Harold B. Webster, Clerk of the Town of Whiting
hereby certify that the foregoing is a true copy of record of the certificate of the Selectmen of Whiting
relating to highway mileage, filed and recorded at this office January 31st, 1976

Attest Harold B. Webster
Town Clerk
Approved R. J. McCall Representative, Department of Highways
Date FEB 24 1976

January 8, 1976

Chairman, Board of Selectmen
Town of Whiting
c/o Town Clerk
Whiting, Vermont 05778

Gentlemen;

I am herewith forwarding the Certificate of Highway Mileage for your town for the year ending February 10, 1976. The enclosed form letter explains the necessity for completing and returning the Certificate as well as the procedures to be followed in making changes in your class 3 and class 4 town highway systems. Please read this form letter carefully before completing the Certificate.

In addition, the following mileage change was brought to our attention during the past year:

During the installation of mile markers on the Federal-aid Secondary local system it was found that the length of Town Highway 1 should be shortened 0.050 mile. A Class 2 Selection Certificate reflecting this change was previously forwarded to you through your District Highway Engineer.

We have entered on the enclosed Certificate the previous mileage as of February 10, 1975 as well as the above-mentioned class 2 change. We will appreciate your indicating any other changes in your class 3 or class 4 town highway systems processed in accordance with the Statutes during the past year. The enclosed form letter explains the procedures to be followed in making changes in class 3 or class 4 mileage.

One white and two yellow copies of the completed Certificate should be returned to this office no later than February 15, 1976. The designated representative of the State Highway Department will approve the town's copy which will then be returned to the Town Clerk. The Town Clerk should retain the third yellow copy for the town's records until the APPROVED copy has been returned.

Sincerely,

R. J. Nicholls
Highway Planning Engineer

Enc.
RJN/JEB/gjs

ROUTE	DATE
TO DNE	11/20/75
DNE MET	1/2/76
TO STATE	1/9/76
STATE MET	1/15/76
TO REP	1/16/76
REP COMP	1/23/76

SELECTION OF CLASS 2 TOWN HIGHWAYS

Town of WHITING

County of ADDISON

District No. 3

Total Class 2 Mileage 4.620

Important town highways pursuant to Title 19, V.S.A., Section 17:

No. 1 .. 3.640 miles

Beginning at Shoreham Town Line,

extending (Give direction) east and southeast,

ending at Leicester Town Line,

No. 2 .. 0.980 miles

Beginning at Sudbury Town Line,

extending (Give direction) north,

ending at Class 2 Town Highway #1,

No. miles

Beginning at

extending (Give direction)

ending at

No. miles

Beginning at

extending (Give direction)

ending at

No. miles

Beginning at

extending (Give direction)

ending at

No. miles

Beginning at

extending (Give direction)

ending at

No. miles

Beginning at

extending (Give direction)

ending at

No. miles

Beginning at

extending (Give direction)

ending at

No. miles

Beginning at

extending (Give direction)

ending at

No. miles

Beginning at

extending (Give direction)

ending at

No. miles

Beginning at

extending (Give direction)

ending at

We have this 7th day of December, 1975, made the above

selection which is to supersede and replace any and all selections made prior to this time.

Victor Quasnel
Jack Emmons

Selectmen
of the
Town of

WHITING

Concur:

DEC 21 1975, 1975

M. W. Johnson
District Highway Engineer

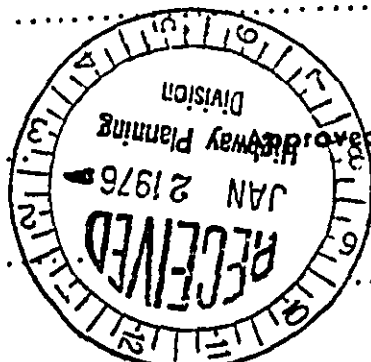

Effective February 10, 1976...
JAN 15 1976, 19...

John T. Gray
Commissioner of Highways

CERTIFICATE OF HIGHWAY MILEAGE

FOR YEAR ENDING FEBRUARY 10, 19 75

Fill out in triplicate and file with your Town Clerk on or before February 10, 19 75

(Note section of Vermont Statutes Annotated on reverse side of this sheet)

We, the Selectmen of the town of WHITING on oath state that we have carefully measured all the traveled highways in this town and find that the total mileage of traveled highways according to Title 19, V.S.A. Sec. 15, amended 1973, Act No. 63, not including class 4 town highways, in this town for the year ending February 10, 19 75 is as follows:

	TOWN OF <u>WHITING</u>					TOTAL TRAVELED HIGHWAYS NOT INCLUDING CLASS 4
	TOWN HIGHWAYS				STATE HIGHWAYS	
	CLASS 1	CLASS 2	CLASS 3	CLASS 4		
PREVIOUS MILEAGE as shown February 10, 19 74	---	4.670	10.790	0.800	4.944	20.404
HIGHWAYS ADDED Since February 10, 19 74 according to statute. Explain under paragraph 1 below.						
SUB-TOTAL						
HIGHWAYS SUBTRACTED Since February 10, 19 74. Those becoming class 4 or discontinued. Explain under paragraphs 2 and 3 below.						
TOTAL TRAVELED HIGHWAYS Feb. 10, 19 75		4.670	10.790	0.800	4.944	20.404

1. We hereby certify that the following new highways, as substantiated by the attached "Selectmen's Certificate of Completion," have been added since February 10, 19 74:

N/C

2. We hereby certify that the following highways have been discontinued according to statute, since February 10, 19 74 as substantiated by the attached copy of the proceedings:

3. We hereby certify that the following roads have been reclassified since February 10, 19 74 as substantiated by the attached copy of the proceedings:

SELECTMEN:

Robert C. Crawford
Jackie Emmons
Victor Duval

At Whiting in the county of Addison
the 10th day of March 19 75 personally appeared Robert Crawford
Jackie Emmons & Victor Duval
Selectmen of Whiting
and made oath to the truth of the foregoing affidavit by them subscribed.

Before me,

Harold B. Webster
Notary Public
(Write official title, as Notary Public)

ALL COPIES

(Town Clerk should fill out following and mail to the Commissioner of Highways, Montpelier, Vermont, 05602, on or before February 15th.)

I, Harold B. Webster, Clerk of the Town of Whiting
hereby certify that the foregoing is a true copy of record of the certificate of the Selectmen of Whiting
relating to highway mileage, filed and recorded at this office March 10 19 75.

Attest Harold B. Webster
Town Clerk

Approved Arthur J. Goss
Representative, State Highway Board

MAR 14 1975

Date

ROUTE	DATE
TO DHE	8/26/74
DHE RET	10/29/74
TO COMM	10/30/74
COMM RET	11/11/74
TO CCF	11/11/74
FILE COMP	11/18/74

SELECTION OF CLASS 2 TOWN HIGHWAYS

Town of WHITING
 County of ADDISON
 District No. 3
 Total Class 2 Mileage 4.670

Important town highways pursuant to Title 19, V.S.A., Section 17:

No. 1 3.690 miles
 Beginning at Shoreham Town Line
 extending (Give direction) east and southeast
 ending at Leicester Town Line

No. 2 0.980 miles
 Beginning at Sudbury Town Line
 extending (Give direction) north
 ending at class 2 town highway #1

No. miles
 Beginning at
 extending (Give direction)
 ending at

No. miles
 Beginning at
 extending (Give direction)
 ending at

No. miles
 Beginning at
 extending (Give direction)
 ending at

No. miles
 Beginning at
 extending (Give direction)
 ending at

No. miles
Beginning at
extending (Give direction)
.....
ending at

No. miles
Beginning at
extending (Give direction)
.....
ending at

No. miles
Beginning at
extending (Give direction)
.....
ending at

No. miles
Beginning at
extending (Give direction)
.....
ending at

No. miles
Beginning at
extending (Give direction)
.....
ending at

We have this 13 day of Sept, 1974, made the above selection which is to supersede and replace any and all selections made prior to this time.

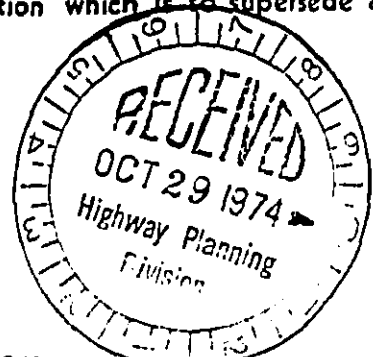

Jack Erickson
Robert D. Pray

Selectmen
of the
Town of
WHITING

Concur: OCT 28 1974, 19.....

Effective February 10, 1974
NOV 4 1974, 19.....
Approved:

M. van Dyke
District Highway Engineer

STATE HIGHWAY BOARD
John P. Gray
Commissioner of Highways

CERTIFICATE OF HIGHWAY MILEAGE

FOR YEAR ENDING FEBRUARY 10, 1974

Fill out in triplicate and file with your Town Clerk on or before February 10, 1974

(Note section of Vermont Statutes Annotated on reverse side of this sheet)

We, the Selectmen of the town of WHITING on oath state that we have carefully measured all the traveled highways in this town and find that the total mileage of traveled highways according to Title 19, V.S.A. Sec. 15, amended 1973, Act No. 63, not including class 4 town highways, in this town for the year ending February 10, 1974 is as follows:

	TOWN XXXXXX OF <u>WHITING</u>					TOTAL TRAVELED HIGHWAYS NOT INCLUDING CLASS 4
	TOWN HIGHWAYS				STATE HIGHWAYS	
	CLASS 1	CLASS 2	CLASS 3	CLASS 4		
PREVIOUS MILEAGE as shown February 10, 1973		4.670	10.79		4.944	20.404
HIGHWAYS ADDED Since February 10, 1973 according to statute. Explain under paragraph 1 below.				0.80		
SUB-TOTAL						
HIGHWAYS SUBTRACTED Since February 10, 1973. Those becoming class 4 or discontinued. Explain under paragraphs 2 and 3 below.						
TOTAL TRAVELED HIGHWAYS Feb. 10, 1974		4.670	10.79	0.80	4.944	20.404

1. We hereby certify that the following new highways, as substantiated by the attached "Selectmen's Certificate of Completion," have been added since February 10, 1973:

2. We hereby certify that the following highways have been discontinued according to statute, since February 10, 1973 as substantiated by the attached copy of the proceedings:

3. We hereby certify that the following roads have been reclassified since February 10, 1973 as substantiated by the attached copy of the proceedings:

SELECTMEN:

Victor E. Evershed
Robert O. Emerson
Robert O. Emerson

At Whiting in the county of Addison
the 31st day of January, 1974 personally appeared Victor E. Evershed,
Robert O. Emerson, and Jacob Emerson
Selectmen of Whiting
and made oath to the truth of the foregoing affidavit by them subscribed.

Before me,

Harold B. Webster
Notary Public
(Write official title, as Notary Public)

(Town Clerk should fill out following and mail one white and one yellow copy to the Commissioner of Highways, Montpelier, Vermont, 05602, on or before February 15th.)

I, Harold B. Webster Clerk of the Town of Whiting
hereby certify that the foregoing is a true copy of record of the certificate of the Selectmen of Whiting
relating to highway mileage, filed and recorded at this office January 31, 1974.

Attest Harold B. Webster
Town Clerk
Approved Arthur J. Ross
Representative, State Highway Board

FEB 8 1974
Date

A. J. G.

February 4, 1974

Harold B. Webster, Town Clerk
Town of Whiting
Whiting, Vermont 05778

Dear Mr. Webster:

We have received the Certificates of Highway Mileage which the Board of Selectmen signed on January 31, 1974, and note that the town's file copy was not returned.

Contrary to the instructions printed on the form and per the instructions included in the form letter which accompanied the Certificates, ALL copies of the form, including the town's, should be returned to this agency. It will then be approved by the representative of the State Highway Board and returned to you.

Sincerely,

A. J. Goss
Acting Highway Planning Engineer

By: James E. Bisson
Administrative Assistant

AJG/JEB/gjs

Harold B. Webster
Notary Public
(Write official title, as Notary Public)

(Town Clerk should fill out following and mail one white and one yellow copy to the Commissioner of Highways, Montpelier, Vermont,

1973 TOWN HIGHWAY MILEAGE CHANGES
 DUE TO ACT 63 RECLASSIFICATION
 and/or REMEASUREMENT

<u>Map Ident. Letter</u>	<u>Town Hwy. No.</u>	<u>Miles Added</u>	<u>Miles Subtracted</u>	<u>Explanation</u>
A	10	(0.80)		Formerly untraveled, now Class 4
TOTALS:				
	Class 3			
	Class 4	(+0.80)		

Harold S. ...
 Notary Public
 (Write official title, as Notary Public)

TOWN OF WHITING
MILEAGE CHANGES
DUE TO ACT 63
FEB. 10, 1974

CLASS 1	<u>0.00</u>
CLASS 2	<u>4.67</u>
CLASS 3	<u>10.79</u> *
SUB-TOTAL	<u>15.46</u>
CLASS 4	<u>✓ 0.80</u>
TOTAL	<u>16.26</u>

Town Reclassified: Field
Office ✓

* 0.00 of provisional Class 3 included in mileage.

Harold S. Mitchell
Notary Public
(Write official title, as Notary Public)

ACT 63 RECLASSIFICATION
(Preliminary Recommendations)

Town WHITING
Sheet 1 of 1

Officials Participating:

Field Work By _____
Date _____

Compilation By S.D. Sancibrian
Date 12/5/73

Town Hwy. No.	Present Mileage	Class 3	Provisional Class 3	Class 4	Remarks
2	NONE				
3	1.80	1.80			
4	1.64	1.64			
5	0.05	0.05			
6	1.35	1.35			
7	0.70	0.70			
8	1.40	1.40			
9	0.40	0.40			
10	UNT			0.80	
11	0.40	0.40			
12	0.71	0.71			
13	0.98	0.98			
14	0.20	0.20			
15	1.16	1.16			
TOTALS	10.79	10.79		0.80	

.....
(Signature)
 Notary Public
 (Write official title, as Notary Public)

CERTIFICATE OF HIGHWAY MILEAGE

FOR YEAR ENDING FEBRUARY 10, 1973

Fill out in triplicate and file with your Town Clerk on or before February 10, 1973

(Note sections of Vermont Statutes Annotated on reverse side of this sheet)

We, the Selectmen of the town of Whiting, on oath state that we have carefully measured all the traveled highways in this town and find that the total mileage of traveled highways according to Title 19, V.S.A. Sec. 15, amended 1961, Act No. 28, not including pent roads and trails, in this town for the year ending February 10, 1973 is as follows:

	MILEAGE IN TOWN (Outside of villages incorporated for highways)			MILEAGE IN VILLAGE (Incorporated for highways)			Total All Systems
	WHITING						
	Town Highways	State Aid Highways	State Highways	Town Highways	State Aid Highways	State Highways	
PREVIOUS MILEAGE as shown March 15, 1972	10.79	4.670	4.944				20.404
HIGHWAYS ADDED Since March 15, 1972 ac- cording to statute. Explain under paragraph 1 below.							
SUB-TOTAL							
HIGHWAYS SUBTRACTED Since March 15, 1972. Those becoming untraveled, discon- tinued, legal trails or pent roads. Explain under para- graphs 2 and 3 below.							
TOTAL TRAVELED HIGHWAYS Feb. 10, 1973							

1. We hereby certify that the following new highways, as substantiated by the attached "Selectmen's Certificate of Completion", have been added since March 15, 1972:

N/C

2. We hereby certify that the following highways have been discontinued, or changed to trails or pent roads according to statute, since March 15, 1972 as substantiated by the attached copy of the proceedings:

3. We hereby certify that the following roads have become untraveled since March 15, 1972:

SELECTMEN:

Robert Crawford
Victor Thaswell
Jack Emerson

At Whiting in the county of Raddison
 the 23rd day of January, personally appeared Robert Crawford,
Victor Thaswell and Jack Emerson
 Selectmen of Whiting
 and made oath to the truth of the foregoing affidavit by them subscribed.

Before me,

Harold B. Chittie
 Notary Public
 (Write official title, as Notary Public)

(Town Clerk should fill out following and mail one white and one yellow copy to the Commissioner of Highways, Montpelier, Vermont, on or before March 15th.)

I, Harold B. Chittie, Clerk of the Town of Whiting
 hereby certify that the foregoing is a true copy of record of the certificate of the Selectmen of Whiting
 relating to highway mileage, filed and recorded at this office of Whiting January 23, 1973.

Attest: Harold B. Chittie
 Town Clerk

CERTIFICATE OF HIGHWAY MILEAGE

FOR YEAR ENDING FEBRUARY 10, 1972

Fill out in triplicate and file with your Town Clerk on or before February 10, 1972

(Note sections of Vermont Statutes Annotated on reverse side of this sheet)

We, the Selectmen of the town of Whiting, on oath state that we have carefully measured all the traveled highways in this town and find that the total mileage of traveled highways according to Title 19, V.S.A. Sec. 15, amended 1961, Act No. 28, not including pent roads and trails, in this town for the year ending February 10, 1972 is as follows:

	MILEAGE IN TOWN (Outside of villages incorporated for highways)			MILEAGE IN VILLAGE (Incorporated for highways)			Total All Systems
	Town Highways	State Aid Highways	State Highways	Town Highways	State Aid Highways	State Highways	
PREVIOUS MILEAGE as shown March 15, 1971	10.71	4.760	4.944				20.414
HIGHWAYS ADDED Since March 15, 1971 according to statute. Explain under paragraph 1 below.	+ 0.19						
SUB-TOTAL							
HIGHWAYS SUBTRACTED Since March 15, 1971 Those becoming untraveled, discontinued, legal trails or pent roads. Explain under paragraphs 2 and 3 below.	- 0.11	- 0.090					
TOTAL TRAVELED HIGHWAYS Feb. 10, 1972	10.79	4.670	4.944				20.404

1. We hereby certify that the following new highways, as substantiated by the attached "Selectmen's Certificate of Completion", have been added since March 15, 1971

2. We hereby certify that the following highways have been discontinued, or changed to trails or pent roads according to statute, since March 15, 1971 as substantiated by the attached copy of the proceedings:

3. We hereby certify that the following roads have become untraveled since March 15, 1971

SELECTMEN:

Robert Crawford
Victor Leonard

At Whiting in the county of Addison
the 4th day of March, 1972 personally appeared Robert Crawford
Victor Leonard

Selectmen of Whiting and made oath to the truth of the foregoing affidavit by them subscribed.

Before me,

Harold B. Webster
Notary Public
(Write official title, as Notary Public)

(Town Clerk should fill out following and mail one white and one yellow copy to the Commissioner of Highways, Montpelier, Vermont, on or before March 15th.)

I, Harold B. Webster, Clerk of the Town of Whiting hereby certify that the foregoing is a true copy of record of the certificate of the Selectmen of Whiting relating to highway mileage, filed and recorded at this office Whiting, 1972

Attest: Harold B. Webster
Town Clerk

BREAKDOWN OF 1971
ROAD MEASUREMENT CHANGES

<u>Map Ident. Letter</u>	<u>Town Hwy. No.</u>	<u>Miles Added</u>	<u>Miles Subtracted</u>	<u>Explanation</u>
A	4		- 0.11	Remeasurement
B	12	+ 0.06		Remeasurement
C	13	+ 0.13		Remeasurement
		-----	-----	
	Totals	+ 0.19	- 0.11	
	Net Change	+ 0.08		

.....
Notary Public
 (Write official title, as Notary Public)

CERTIFICATE OF HIGHWAY MILEAGE

DUPLICATE

FOR YEAR ENDING FEBRUARY 10, 1972

Fill out in triplicate and file with your Town Clerk on or before February 10, 1972

(Note sections of Vermont Statutes Annotated on reverse side of this sheet)

We, the Selectmen of the town of Whiting, on oath state that we have carefully measured all the traveled highways in this town and find that the total mileage of traveled highways according to Title 19, V.S.A. Sec. 15, amended 1961, Act No. 28, not including pent roads and trails, in this town for the year ending February 10, 1972 is as follows:

	MILEAGE IN TOWN (Outside of villages incorporated for highways)			MILEAGE IN VILLAGE (Incorporated for highways)			Total All Systems
	WHITING						
	Town Highways	State Aid Highways	State Highways	Town Highways	State Aid Highways	State Highways	
PREVIOUS MILEAGE as shown March 15, 1971	10.71	4.760	4.944				20.414
HIGHWAYS ADDED Since March 15, 1971 ac- cording to statute. Explain under paragraph 1 below.	+ 0.19						
SUB-TOTAL							
HIGHWAYS SUBTRACTED Since March 15, 1971 Those becoming untraveled, discon- tinued, legal trails or pent roads. Explain under para- graphs 2 and 3 below.	- 0.11	-0.090					
TOTAL TRAVELED HIGHWAYS Feb. 10, 1972							

1. We hereby certify that the following new highways, as substantiated by the attached "Selectmen's Certificate of Completion", have been added since March 15, 1971

2. We hereby certify that the following highways have been discontinued, or changed to trails or pent roads according to statute, since March 15, 1971 as substantiated by the attached copy of the proceedings:

3. We hereby certify that the following roads have become untraveled since March 15, 1971

SELECTMEN:

Robert Crawford
Victor Lacroix
Jacob Emmons

At Whiting in the county of Addison
the 27th day of April, 1972 personally appeared Robert Crawford
Victor Lacroix & Jacob Emmons
Selectmen of Whiting
and made oath to the truth of the foregoing affidavit by them subscribed.

Before me,

Harold B. Webster
Notary Public
(Write official title, as Notary Public)

(Town Clerk should fill out following and mail one white and one yellow copy to the Commissioner of Highways, Montpelier, Vermont, on or before March 15th.)

I, Harold B. Webster, Clerk of the Town of Whiting
hereby certify that the foregoing is a true copy of record of the certificate of the Selectmen of Whiting
relating to highway mileage, filed and recorded at this office April 27, 1972
Attest Harold B. Webster
Town Clerk

CERTIFICATE OF HIGHWAY MILEAGE

DUPLICATE

FOR YEAR ENDING FEBRUARY 10, 1972

Fill out in triplicate and file with your Town Clerk on or before February 10, 1972

(Note sections of Vermont Statutes Annotated on reverse side of this sheet)

We, the Selectmen of the town of Whiting, on oath state that we have carefully measured all the traveled highways in this town and find that the total mileage of traveled highways according to Title 19, V.S.A. Sec. 15, amended 1961, Act No. 28, not including pent roads and trails, in this town for the year ending February 10, 1972, is as follows:

	MILEAGE IN TOWN (Outside of villages incorporated for highways)			MILEAGE IN VILLAGE (Incorporated for highways)			Total All Systems
	Town Highways	State Aid Highways	State Highways	Town Highways	State Aid Highways	State Highways	
PREVIOUS MILEAGE as shown March 15, 1971	10.71	4.760	4.944				20.414
HIGHWAYS ADDED Since March 15, 1971 according to statute. Explain under paragraph 1 below.	+ 0.19						
SUB-TOTAL							
HIGHWAYS SUBTRACTED Since March 15, 1971 Those becoming untraveled, discontinued, legal trails or pent roads. Explain under paragraphs 2 and 3 below.	- 0.11	-0.090					
TOTAL TRAVELED HIGHWAYS Feb. 10, 1972							

1. We hereby certify that the following new highways, as substantiated by the attached "Selectmen's Certificate of Completion", have been added since March 15, 1971

2. We hereby certify that the following highways have been discontinued, or changed to trails or pent roads according to statute, since March 15, 1971 as substantiated by the attached copy of the proceedings:

3. We hereby certify that the following roads have become untraveled since March 15, 1971

SELECTMEN:

Robert L. Crawford
Victor L. Luzzardi
Jacob Emmons

in the county of Caldeson

, 1972 personally appeared Robert L. Luzzardi, Victor L. Luzzardi and Jacob Emmons

At Whiting
the 27th day of April

Selectmen of Whiting
and made oath to the truth of the foregoing affidavit by them subscribed.

Before me,

Harold B. Webster
Notary Public
(Write official title, as Notary Public)

(Town Clerk should fill out following and mail one white and one yellow copy to the Commissioner of Highways, Montpelier, Vermont, on or before March 15th.)

I, Harold B. Webster, Clerk of the Town of Whiting hereby certify that the foregoing is a true copy of record of the Certificate of the Selectmen of Whiting relating to highway mileage, filed and recorded at this office April 27, 1972

Attest Harold B. Webster
Town Clerk

1971 Remeasurement

SELECTION OF STATE AID HIGHWAYS

Town of	Whiting
County of	Addison
Vt. Hwy. Dist. No.	3
Total S.A. Mileage	4.670

Important town highways as required by Title 19, V.S.A., Sections 1 & 13:

No. 1 3.690 miles.

Beginning at Leicester Town Line,
 extending (Give direction) westerly and northwesterly,
 ending at Shoreham Town Line.

No. 2 0.980 miles.

Beginning at Sudbury Town Line,
 extending (Give direction) northerly,
 ending at intersection with SA 1.

No. 3miles.

Beginning at
 extending (Give direction)
 ending at

No. 4miles.

Beginning at
 extending (Give direction)
 ending at

No. 5miles.

Beginning at
 extending (Give direction)
 ending at

No. 6miles.

Beginning at
 extending (Give direction)
 ending at

No. 7 miles.

Beginning at

extending (Give direction)

ending at

No. 8 miles.

Beginning at

extending (Give direction)

ending at

No. 9 miles.

Beginning at

extending (Give direction)

ending at

No. 10 miles.

Beginning at

extending (Give direction)

ending at

No. 11 miles.

Beginning at

extending (Give direction)

ending at

We have this day of, 19....., made the above selection which is to supersede and replace any and all selections made prior to this time.

Bob P. Raymond
Victor L. Zucchi

Selectmen
of the
Town of
Whiting

Effective March 15th 1972

Approved:

2-16, 1972

John A. Blumberg
District Highway Engineer

MAR 14 1972

STATE HIGHWAY BOARD

John T. Gray
Commissioner of Highways

CERTIFICATE OF HIGHWAY MILEAGE

FOR YEAR ENDING FEBRUARY 10, 1971

Fill out in triplicate and file with your Town Clerk on or before February 10, 1971

(Note sections of Vermont Statutes Annotated on reverse side of this sheet)

We, the Selectmen of the town of Whiting, on oath state that we have carefully measured all the traveled highways in this town and find that the total mileage of traveled highways according to Title 19, V.S.A. Sec. 15, amended 1961, Act No. 28, not including pent roads and trails, in this town for the year ending February 10, 1971 is as follows:

	MILEAGE IN TOWN (Outside of villages incorporated for highways)			MILEAGE IN VILLAGE (Incorporated for highways)			Total All Systems
	WHITING						
	Town Highways	State Aid Highways	State Highways	Town Highways	State Aid Highways	State Highways	
PREVIOUS MILEAGE as shown March 15, 1970	10.71	4.760	4.944				20.414
HIGHWAYS ADDED Since March 15, 1970 according to statute. Explain under paragraph 1 below.							
SUB-TOTAL							
HIGHWAYS SUBTRACTED Since March 15, 1970 Those becoming untraveled, discontinued, legal trails or pent roads. Explain under paragraphs 2 and 3 below.							
TOTAL TRAVELED HIGHWAYS Feb. 10, 1971							

1. We hereby certify that the following new highways, as substantiated by the attached "Selectmen's Certificate of Completion", have been added since March 15, 1970.

No change

2. We hereby certify that the following highways have been discontinued, or changed to trails or pent roads according to statute, since March 15, 1970 as substantiated by the attached copy of the proceedings:

3. We hereby certify that the following roads have become untraveled since March 15, 1970

SELECTMEN:

Victor Leland
Robt. Crawford
Heuse Chittland

At Whiting in the county of Addison
the 21st day of January, 1971 personally appeared Victor Leland, Robt. Crawford and Heuse Chittland
Selectmen of Whiting
and made oath to the truth of the foregoing affidavit by them subscribed.

Before me,

Harold B. Whisted
Notary Public
(Write official title, as Notary Public)

(Town Clerk should fill out following and mail one white and one yellow copy to the Commissioner of Highways, Montpelier, Vermont, on or before March 15th.)

I, Harold B. Whisted, Clerk of the Town of Whiting
hereby certify that the foregoing is a true copy of record of the certificate of the Selectmen of Whiting
relating to highway mileage, filed and recorded at this office January 21, 1971.

Attest Harold B. Whisted
Town Clerk

CERTIFICATE OF HIGHWAY MILEAGE

CR

FOR YEAR ENDING FEBRUARY 10, 1970

Fill out in triplicate and file with your Town Clerk on or before February 10, 1970

(Note sections of Vermont Statutes Annotated on reverse side of this sheet)

We, the Selectmen of the town of Whiting, on oath state that we have carefully measured all the traveled highways in this town and find that the total mileage of traveled highways according to Title 19, V.S.A. Sec. 15, amended 1961, Act No. 28, not including pent roads and trails, in this town for the year ending February 10, 1970, is as follows:

	MILEAGE IN TOWN (Outside of villages incorporated for highways)			MILEAGE IN VILLAGE (Incorporated for highways)			Total All Systems
	Town Highways	State Aid Highways	State Highways	Town Highways	State Aid Highways	State Highways	
PREVIOUS MILEAGE as shown March 15, 1969	11.69	3.780	4.944				20.414
HIGHWAYS ADDED Since March 15, 1969, according to statute. Explain under paragraph 1 below.		+0.980					
SUB-TOTAL							
HIGHWAYS SUBTRACTED Since March 15, 1969. Those becoming untraveled, discontinued, legal trails or pent roads. Explain under paragraphs 2 and 3 below.	-0.98						
TOTAL TRAVELED HIGHWAYS Feb. 10, 1970.	10.71	4.760	4.944				20.414

1. We hereby certify that the following new highways, as substantiated by the attached "Selectmen's Certificate of Completion", have been added since March 15, 1969:

Restiction

2. We hereby certify that the following highways have been discontinued, or changed to trails or pent roads according to statute, since March 15, 1969, as substantiated by the attached copy of the proceedings:

3. We hereby certify that the following roads have become untraveled since March 15, 1969:

SELECTMEN:

Victor Incarnel
Herve Chautrand
in the county of *Addison*, 1970 personally appeared *Carl's Crosby*
Victor Incarnel and Herve Chautrand

At *Whiting*
the *21st* day of *February*
Victor Incarnel and Herve Chautrand
Selectmen of *Whiting*
and made oath to the truth of the foregoing affidavit by them subscribed.

Before me,

Harold B. Mubator
Notary Public
(Write official title, as Notary Public)

(Town Clerk should fill out following and mail one white and one yellow copy to the Commissioner of Highways, Montpelier, Vermont, on or before March 15th.)

I, *Harold B. Mubator*, Clerk of the Town of *Whiting* hereby certify that the foregoing is a true copy of record of the certificate of the Selectmen of *Whiting* relating to highway mileage, filed and recorded at this office *February 21*, 1970.

Attest *Harold B. Mubator*
Town Clerk



STATE OF VERMONT
DEPARTMENT OF HIGHWAYS
MONTPELIER
05602

January 23, 1970

Chairman, Board of Selectmen
Town of Whiting
Whiting, Vermont 05778

Gentlemen:

I am herewith forwarding the Certificates of Highway Mileage for your town for the year ending February 10, 1970.

Please be advised that during the 1970 Reselection of State Aid Highways it was found that T 2 qualified as state aid. Consequently, 0.980 mile of town highway was transferred to SA 2.

For your convenience we have entered these changes on the enclosed Certificates and will appreciate your entering any other changes in town highway mileage processed in accordance with the Statutes during the past year.

Please return the signed Certificates on or before March 15, 1970.

Sincerely yours,

R. J. Nicholls
Highway Planning Engineer

RJN/faj
Enc.

ending at

No. 6.....miles.

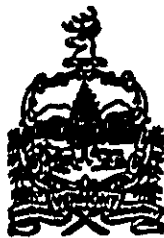

STATE OF VERMONT
DEPARTMENT OF HIGHWAYS
MONTPELIER
05602

February 25, 1970

Harold B. Webster
Town Clerk of Whiting
Whiting, Vermont 05778

Dear Mr. Webster:

I am herewith returning one (1) copy of the
Certificate of Highway Mileage which you recently
submitted.

This copy is for your records and should be
retained in your files.

Sincerely yours,

R. J. Nicholls
Highway Planning Engineer

by: James E. Bisson
Administrative Assistant

RJH/JEB/faj
Enc.

ending at

No. 6.....miles.

TEN YEAR RESELECTION OF STATE AID HIGHWAYS - 1970
TITLE 19, V.S.A., CHAPTER I, SECTION 13
SELECTION OF STATE AID HIGHWAYS

Res

Town of **Whiting**
County of **Addison**
Vt. Hwy. Dist. No. **3**
Total S.A. Mileage **4.760**

Important town highways as required by Title 19, V.S.A., Sections 1 & 13:

No. 1 **3.780** miles.
Beginning at **Leicester Town Line,**
extending (Give direction) **westerly and northwesterly,**
.....
ending at **Shoreham Town Line.**

No. 2 **0.980** miles.
Beginning at **the Sudbury Town Line,**
extending (Give direction) **northerly,**
.....
ending at **intersection with SA 1.**

No. 3 miles.
Beginning at
extending (Give direction)
.....
ending at

No. 4 miles.
Beginning at
extending (Give direction)
.....
ending at

No. 5 miles.
Beginning at
extending (Give direction)
.....
ending at

No. 6 miles.
Beginning at
extending (Give direction)
.....
ending at

No. 7 miles.

Beginning at

extending (Give direction)

ending at

No. 8 miles.

Beginning at

extending (Give direction)

ending at

No. 9 miles.

Beginning at

extending (Give direction)

ending at

No. 10 miles.

Beginning at

extending (Give direction)

ending at

No. 11 miles.

Beginning at

extending (Give direction)

ending at

We have this 22 day of January, 1970, made the above selection which is to supersede and replace any and all selections made prior to this time.

Victor Lushel
Herve Chastrot

Selectmen
of the
Town of

W. Liting
Effective March 15th **1970**

Approved:

1-27, 1970.

John A. Burke
District Highway Engineer

MAR 10 1970

STATE HIGHWAY BOARD

John R. Gray
Commissioner of Highways