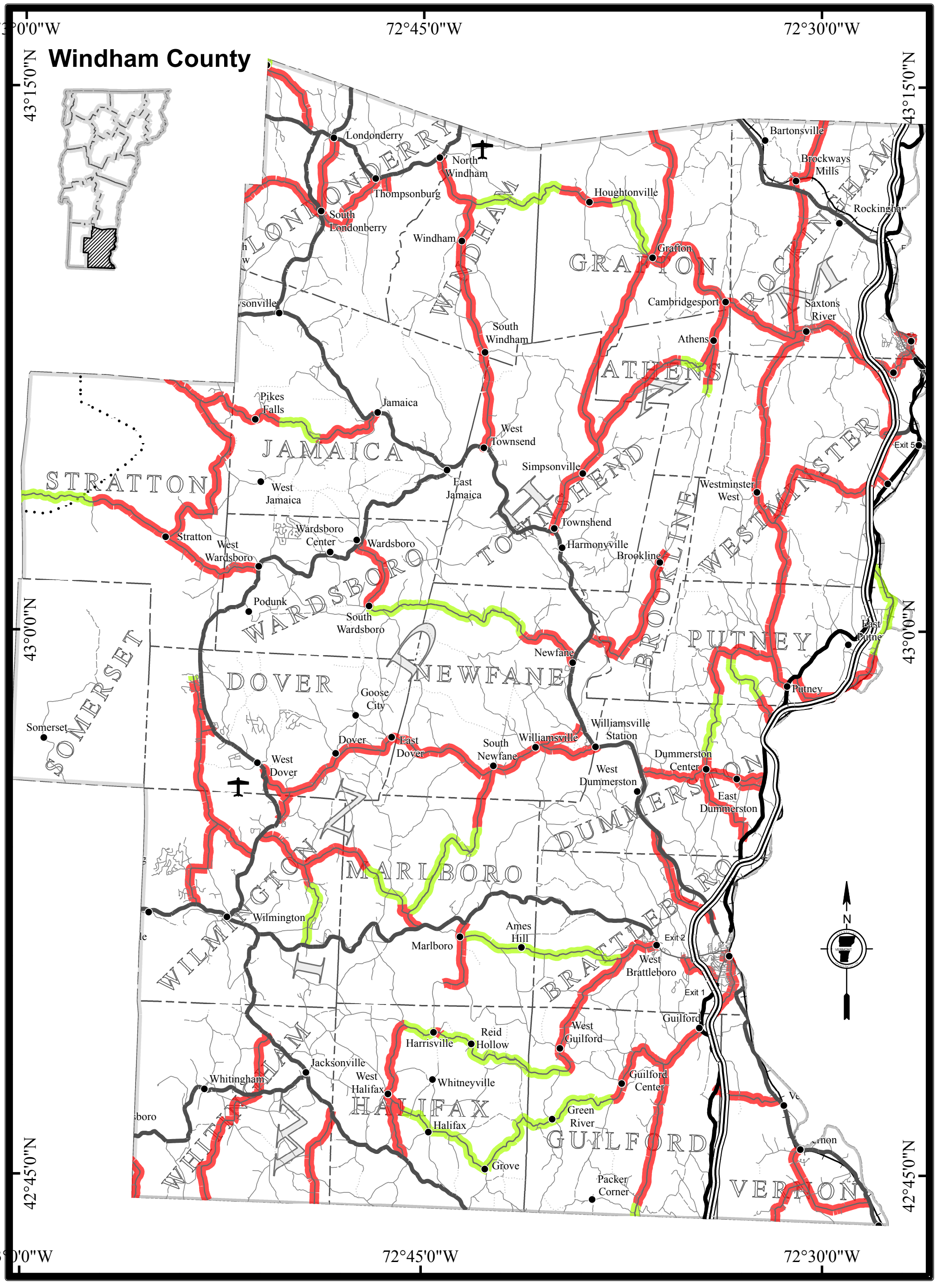

CLASS 2 TOWN HIGHWAYS BY SURFACE TYPE

Windham County

0 1.25 2.5 5 7.5 10 Miles

1:179,000

VTRANS - MAPPING SECTION - APRIL 22, 2015

Class 2 Town Highways By Surface

SURFACETYPE

- Paved
- Gravel
- Soil or graded and drained earth

For more information regarding this map, please contact the VTrans Mapping Section at (802) 828-2600 or at VT Agency of Transportation - Mapping Section,1 National Life Drive, Montpelier, VT 05633-5001

This map was funded in part through grants from the Federal Highway Administration, U.S. Department of Transportation. The representation of the authors expressed herein do not necessarily state or reflect those of the U. S. Department of Transportation.